

InteliLite 9

Controller for single gen-set applications

SW version 1.3.0

1 Document information	6
2 System overview	11
3 Applications overview	16
4 Installation and wiring	18
5 Controller setup	55
6 Communication	130
7 Technical data	156
8 Appendix	157

Table of contents

1 Document information	6
1.1 Clarification of notation	6
1.2 About this Global Guide	6
1.3 Legal notice	6
1.4 General warnings	8
1.4.1 Remote control and programing	8
1.4.2 SW and HW versions compatibility	8
1.4.3 Dangerous voltage	8
1.4.4 Adjust the setpoints	8
1.5 Certifications and standards	9
1.6 Document history	9
1.7 Symbols in this manual	10
2 System overview	11
2.1 General description	11
2.1.1 The key features of IntelliLite 9	11
2.2 True RMS measurement	11
2.3 Configurability and monitoring	11
2.3.1 Supported configuration and monitoring tools	12
2.3.2 Configuration parts	12
2.4 PC Tools	13
2.4.1 IntelliConfig	13
2.4.2 WinScope	13
2.5 Plug-in Modules	14
2.5.1 CM-Ethernet	14
2.5.2 CM-4G-GPS	14
2.5.3 CM-GPRS	14
2.5.4 CM-RS232-485	15
2.5.5 EM-BIO8-EFCP	15
3 Applications overview	16
3.1 AMF - Automatic Mains Failure Start	16
3.2 MRS - Manual Remote Start	16
4 Installation and wiring	18
4.1 Package content	18
4.2 Controller installation	18
4.2.1 Dimensions	18

4.2.2 Mounting	19
4.3 Terminal Diagram	20
4.4 Recommended wiring	21
4.4.1 General	22
4.4.2 Grounding	22
4.4.3 Power supply	22
4.4.4 Measurement wiring	23
4.4.5 Magnetic pick-up	41
4.4.6 Binary inputs	42
4.4.7 Binary Outputs	43
4.4.8 E-Stop	44
4.4.9 Analog inputs	44
4.4.10 CAN bus	48
4.4.11 USB	50
4.4.12 Example of AMF Wiring	51
4.4.13 Example of MRS Wiring	52
4.5 Plug-in module installation	53
4.5.1 Installation	53
5 Controller setup	55
5.1 Default configuration	55
5.1.1 Binary inputs AMF	55
5.1.2 Binary outputs AMF	55
5.1.3 Binary inputs MRS	55
5.1.4 Binary outputs MRS	56
5.1.5 Analog inputs	56
5.2 Controller configuration and PC tools connection	56
5.2.1 USB	56
5.2.2 RS232/RS485	57
5.2.3 Ethernet	59
5.3 Operator Guide	60
5.3.1 Front panel elements	61
5.3.2 Display screens and pages structure	62
5.3.3 Browsing alarms	75
5.3.4 Password	76
5.3.5 Information screen	82
5.3.6 Language selection	83
5.3.7 Display contrast adjustment	84
5.4 Remote Display	84
5.4.1 General description	85

5.4.2 IL3-RD Firmware installation	85
5.4.3 Wiring	85
5.4.4 Interconnection variants	86
5.4.5 Connection process	87
5.4.6 Connection troubleshooting	87
5.4.7 Function description	88
5.4.8 Firmware compatibility	88
5.5 Functions	89
5.5.1 Start-stop sequence	89
5.5.2 AMF sequence	91
5.5.3 Operating Modes	92
5.5.4 Engine start	93
5.5.5 Stabilization	96
5.5.6 Connecting to load	96
5.5.7 MRS operation	96
5.5.8 AMF operation	96
5.5.9 Engine cool down and stop	97
5.5.10 Alarm management	98
5.5.11 History log	104
5.5.12 Breaker control	105
5.5.13 Exercise timer	108
5.5.14 Service timers	114
5.5.15 Flowchart	116
5.5.16 Additional running engine indications	117
5.5.17 Voltage phase sequence detection	117
5.5.18 Gen-set operation states	117
5.5.19 Sensor curves	120
5.5.20 Tier 4 Final	120
5.5.21 Alternate configuration	123
5.5.22 E-Stop	124
5.5.23 ECU Frequency selection	125
5.5.24 Cybernetic security	126
6 Communication	130
6.1 PC	130
6.1.1 Direct communication	130
6.1.2 Remote communication	132
6.2 Connection to 3rd party systems	143
6.2.1 MODBUS-RTU, MODBUS/TCP	143

7 Technical data	156
8 Appendix	157
8.1 Controller objects	158
8.1.1 Setpoints	159
8.1.2 Values	279
8.1.3 Logical binary inputs	314
8.1.4 Logical binary outputs	335
8.1.5 Logical analog inputs	371
8.2 Alarms	379
8.2.1 Alarms level 1	379
8.2.2 Alarms level 2	394
8.2.3 Fail sensor and other types	407
8.3 Modules	409
8.3.1 Plug-In modules	410

1 Document information

1.1 Clarification of notation	6
1.2 About this Global Guide	6
1.3 Legal notice	6
1.4 General warnings	8
1.5 Certifications and standards	9
1.6 Document history	9
1.7 Symbols in this manual	10

 [back to Table of contents](#)

1.1 Clarification of notation

Note: This type of paragraph calls readers attention to a notice or related theme.

IMPORTANT: This type of paragraph highlights a procedure, adjustment etc., which can cause a damage or improper function of the equipment if not performed correctly and may not be clear at first sight.

Example: This type of paragraph contains information that is used to illustrate how a specific function works.

1.2 About this Global Guide

This manual contains important instructions for IntelliLite 9 controllers family that shall be followed during installation and maintenance of the controllers.

This manual provides general information how to install and operate IntelliLite 9 controllers.

This manual is dedicated for:

- ▶ Operators of gen-sets
- ▶ Gen-set control panel builders
- ▶ For everybody who is concerned with installation, operation and maintenance of the gen-set

1.3 Legal notice

This End User's Guide/Manual as part of the Documentation is an inseparable part of ComAp's Product and may be used exclusively according to the conditions defined in the "END USER or Distributor LICENSE AGREEMENT CONDITIONS – COMAP CONTROL SYSTEMS SOFTWARE" (License Agreement) and/or in the "ComAp a.s. Global terms and conditions for sale of Products and provision of Services" (Terms) and/or in the "Standardní podmínky projektů komplexního řešení ke smlouvě o dílo, Standard Conditions for Supply of Complete Solutions" (Conditions) as applicable.

ComAp's License Agreement is governed by the Czech Civil Code 89/2012 Col., by the Authorship Act 121/2000 Col., by international treaties and by other relevant legal documents regulating protection of the intellectual properties (TRIPS).

The End User and/or ComAp's Distributor shall only be permitted to use this End User's Guide/Manual with ComAp Control System Registered Products. The Documentation is not intended and applicable for any other purpose.

Official version of the ComAp's End User's Guide/Manual is the version published in English. ComAp reserves the right to update this End User's Guide/Manual at any time. ComAp does not assume any responsibility for its use outside of the scope of the Terms or the Conditions and the License Agreement.

Licensed End User is entitled to make only necessary number of copies of the End User's Guide/Manual. Any translation of this End User's Guide/Manual without the prior written consent of ComAp is expressly prohibited!

Even if the prior written consent from ComAp is acquired, ComAp does not take any responsibility for the content, trustworthiness and quality of any such translation. ComAp will deem a translation equal to this End User's Guide/Manual only if it agrees to verify such translation. The terms and conditions of such verification must be agreed in the written form and in advance.

For more details relating to the Ownership, Extent of Permitted Reproductions Term of Use of the Documentation and to the Confidentiality rules please review and comply with the ComAp's License Agreement, Terms and Conditions available on www.comap-control.com.

Security Risk Disclaimer

Pay attention to the following recommendations and measures to increase the level of security of ComAp products and services.

Please note that possible cyber-attacks cannot be fully avoided by the below mentioned recommendations and set of measures already performed by ComAp, but by following them the cyber-attacks can be considerably reduced and thereby to reduce the risk of damage. ComAp does not take any responsibility for the actions of persons responsible for cyber-attacks, nor for any damage caused by the cyber-attack. However, ComAp is prepared to provide technical support to resolve problems arising from such actions, including but not limited to restoring settings prior to the cyber-attacks, backing up data, recommending other preventive measures against any further attacks.

Warning: Some forms of technical support may be provided against payment. There is no legal or factual entitlement for technical services provided in connection to resolving problems arising from cyber-attack or other unauthorized accesses to ComAp's Products or Services.

General security recommendations and set of measures

1. AccessCode

- Change the AccessCode BEFORE the device is connected to a network.
- Use a secure AccessCode – ideally a random string of 8 characters containing lowercase, uppercase letters and digits.
- For each device use a different AccessCode.

2. Password

- Change the password BEFORE the device enters a regular operation.
- Do not leave displays or PC tools unattended if an user, especially administrator, is logged in.

3. Controller Web interface

- The controller web interface at port TCP/80 is based on http, not https, and thus it is intended to be used only in closed private network infrastructures.
- Avoid exposing the port TCP/80 to the public Internet.

4. MODBUS/TCP

- The MODBUS/TCP protocol (port TCP/502) is an instrumentation protocol designed to exchange data between locally connected devices like sensors, I/O modules, controllers etc. From it's nature it does not

contain any kind of security – neither encryption nor authentication. Thus it is intended to be used only in closed private network infrastructures.

- Avoid exposing the port TCP/502 to the public Internet.

5. SNMP

- The SNMP protocol (port UDP/161) version 1,2 is not encrypted. Thus it is intended to be used only in closed private network infrastructures.
- Avoid exposing the port UDP/161 to the public Internet.

Used Open Source Software: mBed-TLS

<https://www.mbed.com/en/development/software/mbed-tls/>

<http://www.apache.org/licenses/LICENSE-2.0>

Used Font: zpix-pixel-font

WEBLINK to the license conditions: <https://github.com/SolidZORO/zpix-pixel-font>

Copyright (c) [2019] [Jason Fung]

1.4 General warnings

1.4.1 Remote control and programming

Controller can be remotely controlled. In the event that maintenance of gen-set has to be done, or controller has to be programmed, check the following points to ensure that the engine cannot be started or any other parts of the system cannot be effected.

To be sure:

- ▶ Disconnect remote control
- ▶ Disconnected binary outputs

1.4.2 SW and HW versions compatibility

Be aware to use proper combination of SW and HW versions.

1.4.3 Dangerous voltage

In no case touch the terminals for voltage and current measurement!

Always connect grounding terminals!

In any case do not disconnect controller CT terminals!



1.4.4 Adjust the setpoints

All parameters are adjusted to their typical values. However the setpoints has to be checked and adjusted to their real values before the first starting of the gen-set.



IMPORTANT: Wrong adjustment of setpoints can destroy the gen-set.

Note: The controller contains a large number of configurable setpoints, because of this it is impossible to describe all of its functions. Some functions can be changed or have different behavior in different SW versions. Always check the Global guide and New feature list for SW version which is used in controller. This manual only describes the product and is not guaranteed to be set for your application.

IMPORTANT: Be aware that the binary outputs can change state during and after software reprogramming (before the controller is used again ensure that the proper configuration and setpoint settings are set in the controller).

The following instructions are for qualified personnel only. To avoid personal injury do not perform any action not specified in related guides for product.

1.5 Certifications and standards

<ul style="list-style-type: none"> ▶ EN 61000-6-2 ▶ EN 61000-6-4 ▶ EN 61010-1 ▶ EN 60068-2-1 (-20 °C/16 h for std, -40 °C/16 h for LT version) ▶ EN 60068-2-2 (70 °C/16 h) ▶ EN 60068-2-6 (2÷25 Hz / ±1,6 mm; 25÷100 Hz / 4,0 g) ▶ EN 60068-2-27 (a=500 m/s²; T=6 ms) ▶ EN 60068-2-30:2005 25/55°C, RH 95%, 48hours ▶ EN 60529 (front panel IP65, back side IP20) 	 
---	--

1.6 Document history

Revision number	Related sw. version	Date	Author
5	1.3.0	11.10.2019	Michal Slavata
4	1.2.0	10.9.2019	Martin Klíma
3	1.1.0	20.5.2019	Jan Donát
2	1.1.0	12.9.2018	Michal Slavata
1	1.0.0	2.11.2017	Daniel Švanda

1.7 Symbols in this manual

	3 x Phases		Connector - male		Grounding		Resistor adjustable
	Active current sensor		Contact		GSM		Resistive sensor RPTC
	AirGate		Contactor		GSM modem		RS 232 male
	Alternating current		Controller simplified		IG-AVRi		RS 232 female
	Analog modem		Module simplified		IG-AVRi TRANS		Starter
	Battery		Current measuring		Jumper		Switch - manually operated
	Binary output		Current measuring		Load		Transformer
	Breaker contact		Diode		Mains		USB type B male
	Breaker contact		Ethernet male		Mains		USB type B female
	Breaker		Ethernet female		Mobile provider		Voltage measuring
	Breaker		Fuel solenoid		Passive current sensor		Wifi / WAN / LAN
	Capacitor		Fuse		Pick - up		back to Document information
	Coil		Fuse switch		Relay coil		
	Connector - female		Generator		Relay coil of slow-operating		
			Generator schematic		Resistor		

2 System overview

2.1 General description	11
2.2 True RMS measurement	11
2.3 Configurability and monitoring	11
2.4 PC Tools	13
2.5 Plug-in Modules	14

 [back to Table of contents](#)

2.1 General description

InteliLite 9 Family controllers are comprehensive gen-set controllers for single gen-sets operating in stand-by (MRS) or back-up (AMF) applications. A modular construction allows upgrades to different levels of complexity in order to provide the best solution for various customer applications. The controllers are equipped with a powerful graphic display showing icons, symbols and bar graphs for intuitive operation, which, together with its high level of functionality, sets new standards in Gen-set controls.

2.1.1 The key features of InteliLite 9

- ▶ Easy-to-use operation and installation. The factory default configuration covers most applications
- ▶ Various customizations are possible thanks to its configurability
- ▶ Excellent remote communication capabilities
- ▶ High level of support for EFI engines (most world producers)
- ▶ High reliability

2.2 True RMS measurement

This controller measures AC values based on True RMS principle. This principle corresponds exactly to the physical definition of alternating voltage effective values. Under normal circumstances the mains voltage should have a pure sinusoidal waveform. However some nonlinear elements connected to the mains produce harmonic waveforms with frequencies of multiples of the basic mains frequency and this may result in deformation of the voltage waveforms. The True RMS measurement gives accurate readings of effective values not only for pure sinusoidal waveforms, but also for deformed waveforms.

Note: *The harmonic deformation causes that the Power Factor of a generator working parallel with the mains cannot reach values in a certain range around the PF 1.00. The higher the deformation, the wider the power factor dead range. If the requested power factor is adjusted inside the dead range, the controller cannot reach the requested value because of this fact.*

2.3 Configurability and monitoring

One of the key features of the controller is the system's high level of adaptability to the needs of each individual application and wide possibilities for monitoring. This can be achieved by configuring and using the powerful PC/mobile tools.

2.3.1 Supported configuration and monitoring tools

- ▶ IntelliConfig - complete configuration and single gen-set monitoring
- ▶ WinScope - special graphical monitoring software

Note: Use the IntelliConfig PC software to read, view and modify configuration from the controller or disk and write the new configuration to the controller or disk.

The firmware of controller contains a large number of binary inputs and outputs needed for all necessary functions available. However, not all functions are required at the same time on the same gen-set and also the controller hardware does not have so many input and output terminals. One of the main tasks of the configuration is mapping of “logical” firmware inputs and outputs to the “physical” hardware inputs and outputs.

2.3.2 Configuration parts

- ▶ Mapping of logical binary inputs (functions) or assigning alarms to physical binary input terminals
- ▶ Mapping of logical binary outputs (functions) to physical binary output terminals
- ▶ Assigning sensor characteristics (curves) and alarms to analog inputs
- ▶ Selection of peripheral modules, which are connected to the controller, and doing the same (as mentioned above) for them
- ▶ Selection of ECU type, if an ECU is connected
- ▶ Changing the language of the controller interface

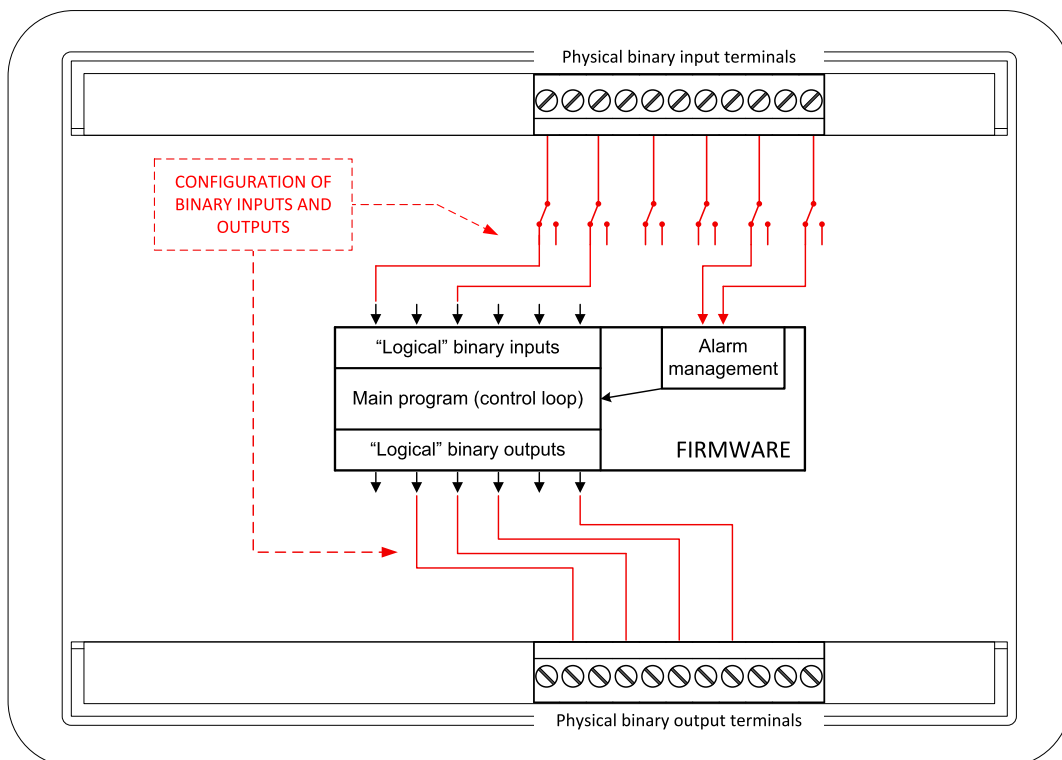

Image 2.1 Principle of binary inputs and outputs configuration

The controller is shipped with a default configuration, which should be suitable for most standard applications. This default configuration can be changed only by using a PC with the IntelliConfig software. See IntelliConfig documentation for details.

Once the configuration is modified, it can be saved to a file for later usage with another controller or for backup purposes. The file is called archive and has the file extension .ail3. An archive contains a full image of the controller at the time of saving (if the controller is online for the PC) except the firmware. Besides configuration it also contains current adjustment of all setpoints, all measured values, a copy of the history log and a copy of the alarm list.

The archive can be simply used for cloning controllers, i.e. preparing controllers with identical configuration and settings.

2.4 PC Tools

2.4.1 IntelliConfig

Configuration and monitoring tool for IntelliLite controllers. See more in IntelliConfig Reference Guide.

This tool provides the following functions:

- ▶ Direct or internet communication with the controller
- ▶ Offline or online controller configuration
- ▶ Controller firmware upgrade
- ▶ Reading/writing/adjustment of setpoints
- ▶ Reading of measured values
- ▶ Browsing of controller history records
- ▶ Exporting data into a XLS file
- ▶ Controller language translation

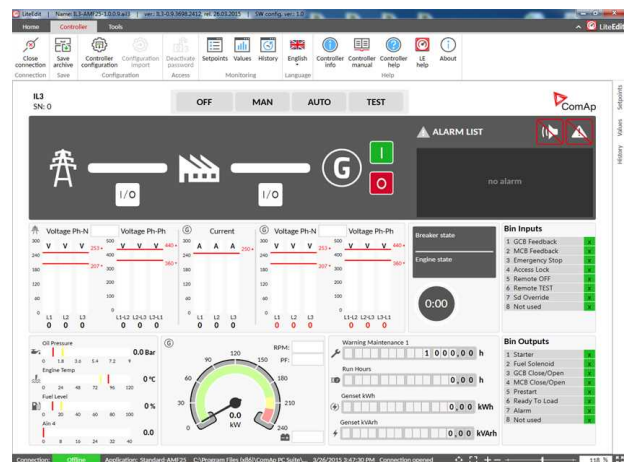

2.4.2 WinScope

Special graphical controller monitoring software used mainly for commissioning and gen-set troubleshooting. See more in the WinScope Reference guide.

This tool provides the following functions:

- ▶ Monitoring and archiving of ComAp controller's parameters and values
- ▶ View of actual / historical trends in controller
- ▶ On-line change of controllers' parameters for easy regulator setup

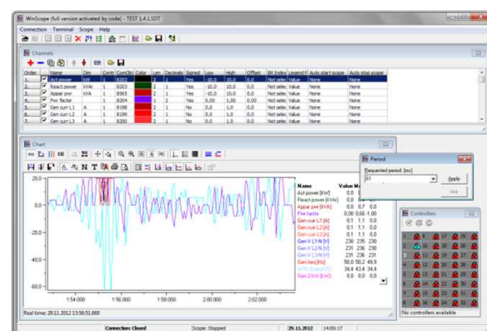

2.5 Plug-in Modules

2.5.1 CM-Ethernet

Internet/Ethernet module including web server.

- ▶ 10/100 Mbit ethernet interface in RJ45 socket
- ▶ Web interface for monitoring and adjustment of the controller
- ▶ Direct IP connection for remote access from IntelliConfig
- ▶ MODBUS/TCP and SNMP protocols for integration of the controller into building management systems or other remote monitoring purposes
- ▶ Sending of active emails

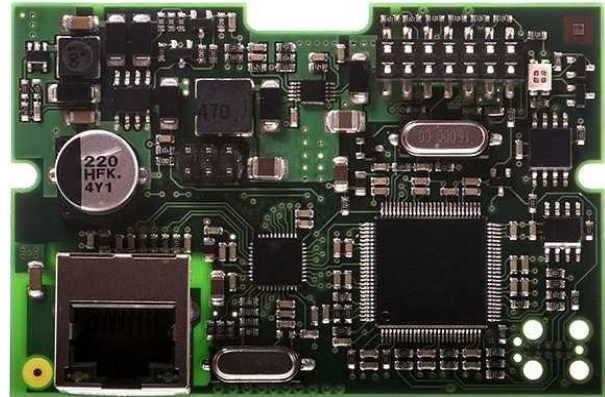

2.5.2 CM-4G-GPS

GSM/4G module

- ▶ Wireless integrated solution
- ▶ Quick and easy installation
- ▶ Instant alarm SMS notification
- ▶ System control over SMS
- ▶ Quad Band GPRS/EDGE modem, 850/900/1800/1900 MHz, FDD LTE: Band 1, Band 2, Band 3, Band 4, Band 5, Band 7, Band 8, Band 20, all bands with diversity, WCDMA/HSDPA/HSUPA/HSPA+: Band 1, Band 2, Band 5, Band 8, all bands with diversity
- ▶ GPRS multi-slot class 10
- ▶ TCP/IP communication over GPRS



2.5.3 CM-GPRS

GSM/GPRS Internet module

- ▶ Wireless integrated solution
- ▶ Quick and easy installation
- ▶ Instant alarm SMS notification
- ▶ System control over SMS
- ▶ Quad Band GPRS/EDGE modem, 850/900/1800/1900 MHz
- ▶ GPRS multi-slot class 10



2.5.4 CM-RS232-485

Communication module with two communication ports.

- ▶ RS232 and RS485 interface
- ▶ MODBUS
- ▶ Serial connection to IntelliConfig

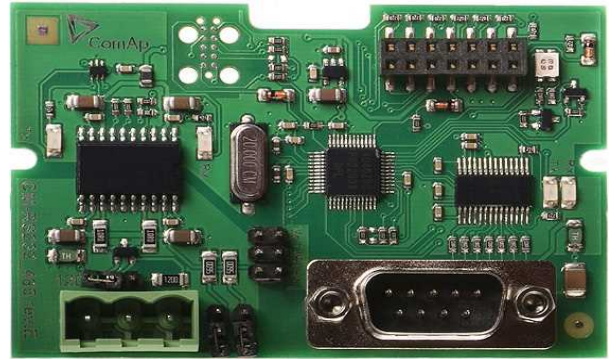

2.5.5 EM-BIO8-EFCP

Hybrid current input and binary input/output extension module.

- ▶ Up to 8 additional configurable binary inputs or outputs



[◀ back to System overview](#)

3 Applications overview

3.1 AMF - Automatic Mains Failure Start 16
 3.2 MRS - Manual Remote Start 16

 [back to Table of contents](#)

3.1 AMF - Automatic Mains Failure Start

The typical scheme of Automatic Mains Failure Start application is shown below. The controller controls two breakers – a mains breaker and a generator breaker. Feedback from both breakers isn't necessary. IntelliLite controllers can also work without breaker feedbacks.

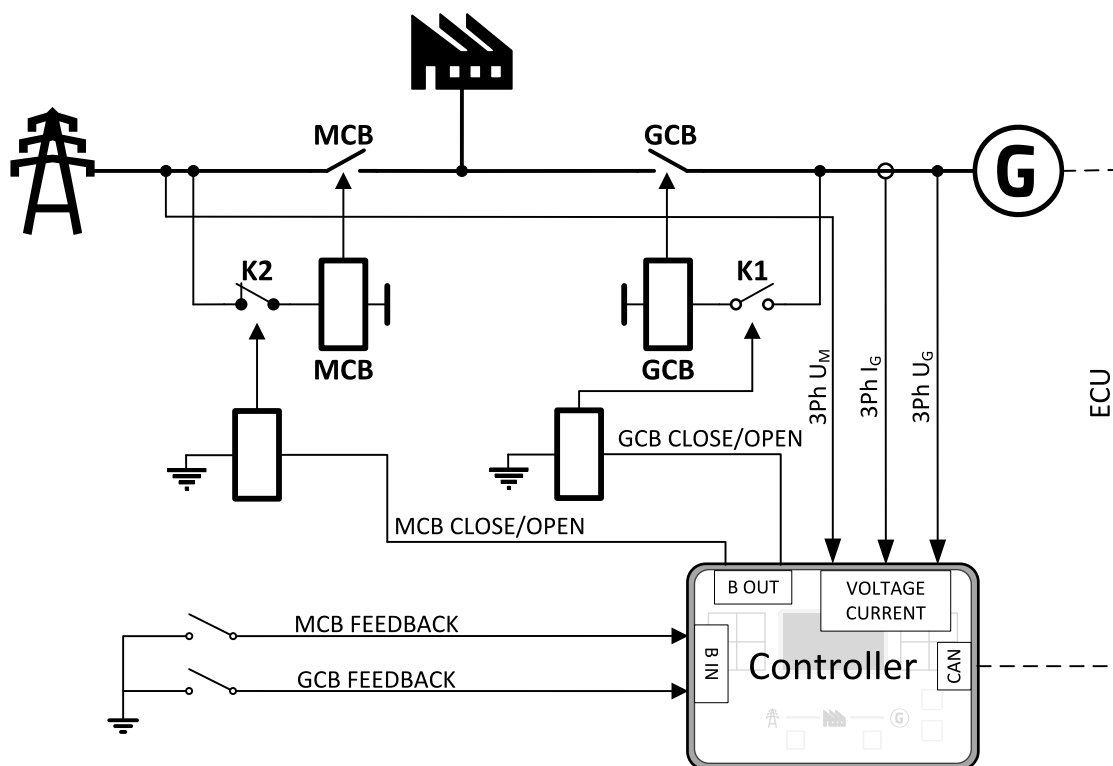

Image 3.1 AMF application overview

3.2 MRS - Manual Remote Start

The typical scheme of Manual Remote Start application is shown below. The controller controls one breaker – a generator breaker. Feedback from breaker isn't necessary. IntelliLite controllers can also work without breaker feedback.

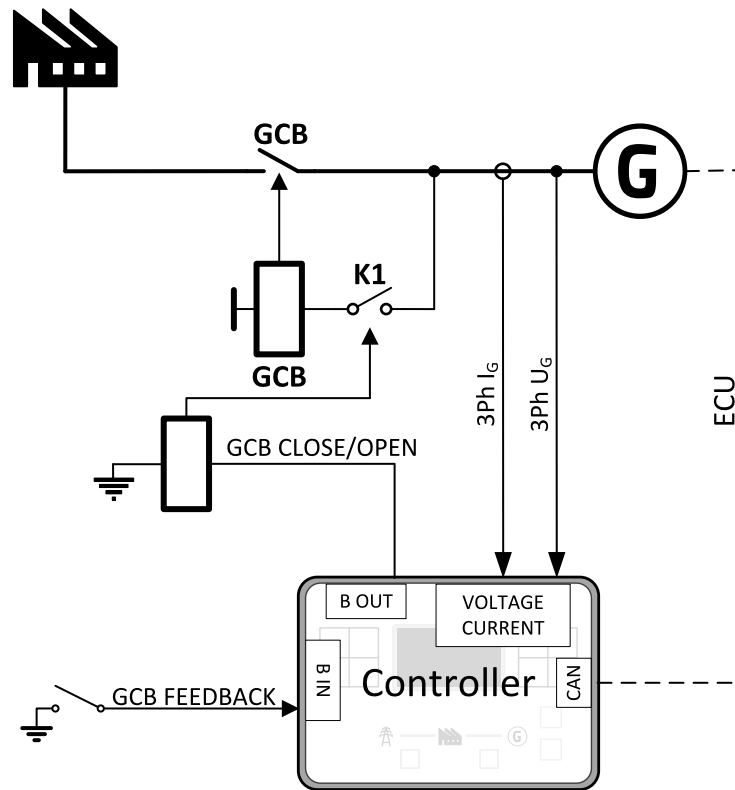

Image 3.2 MRS application overview

[back to Applications overview](#)

4 Installation and wiring

- 4.1 Package content 18
- 4.2 Controller installation 18
- 4.3 Terminal Diagram 20
- 4.4 Recommended wiring 21
- 4.5 Plug-in module installation 53

[◀ back to Table of contents](#)

4.1 Package content

The package contains:

- ▶ Controller
- ▶ Mounting holders
- ▶ Terminal blocks

Note: The package does not contain a communication or extension modules. The required modules should be ordered separately.

4.2 Controller installation

4.2.1 Dimensions

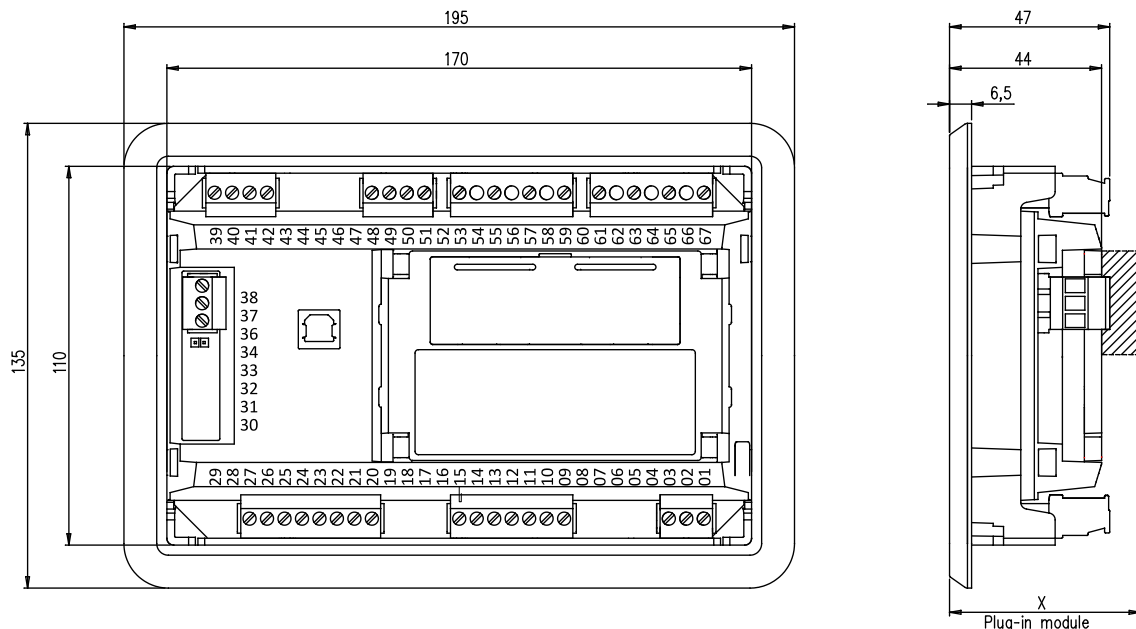

Note: Dimension x depends on plug-in module

Note: Dimensions are in millimeters

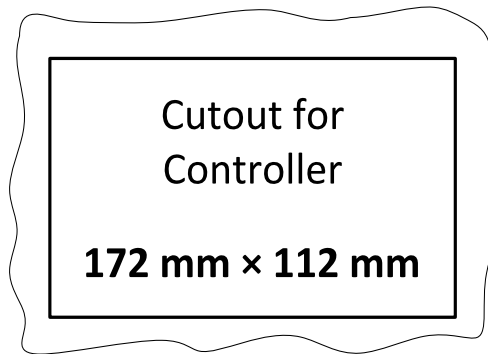

4.2.2 Mounting

The controller is to be mounted onto the switchboard door. Requested cutout size is 172 x 112 mm. Use the screw holders delivered with the controller to fix the controller into the door as described on pictures below. Recommended torque for holders is 0.15 N·m.

Panel door mounting

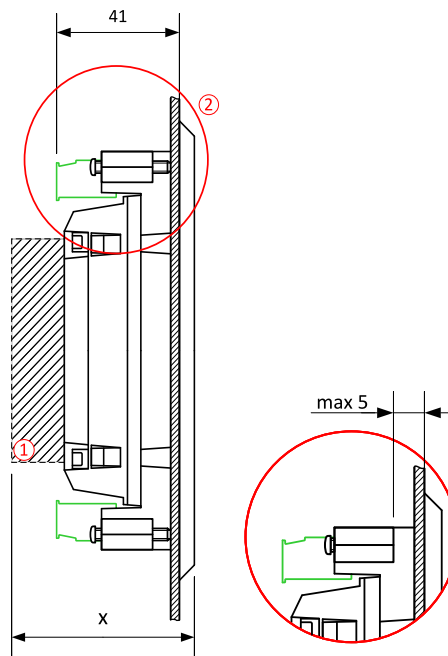

Note: Enclosure Type rating with mounting instruction - For use on a Flat surface of a type 1 enclosure.

4.3 Terminal Diagram

① POWER SUPPLY, D+		② BINARY OUTPUTS		③ BINARY INPUTS		④ CAN	
T01	BATT-	T09	E-STOP	T20	RPM GND	T36	CAN L
T02	D+	T10	BOUT1	T21	RPM IN	T37	CAN COM
T03	BATT+	T11	BOUT2	T22	BIN1	T38	CAN H
		T12	BOUT3	T23	BIN2		
		T13	BOUT4	T24	BIN3		
		T14	BOUT5	T25	BIN4		
		T15	BOUT6	T26	BIN5		
				T27	BIN6		

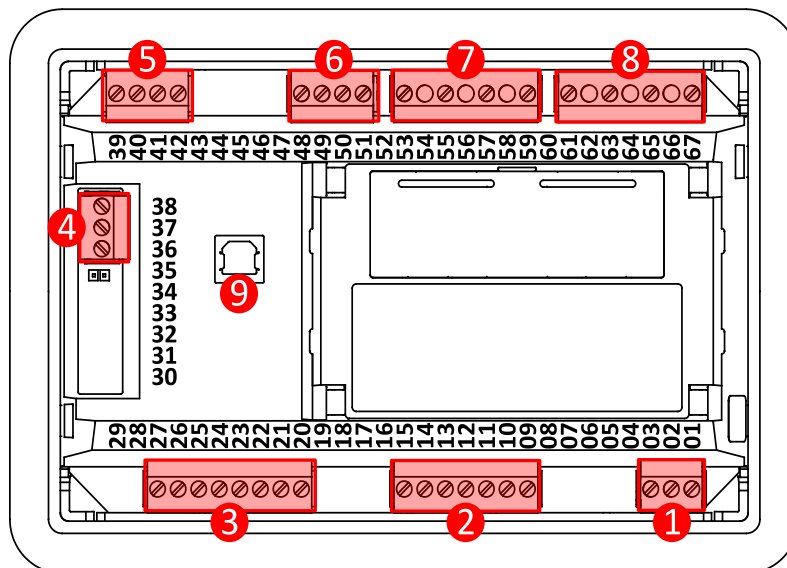
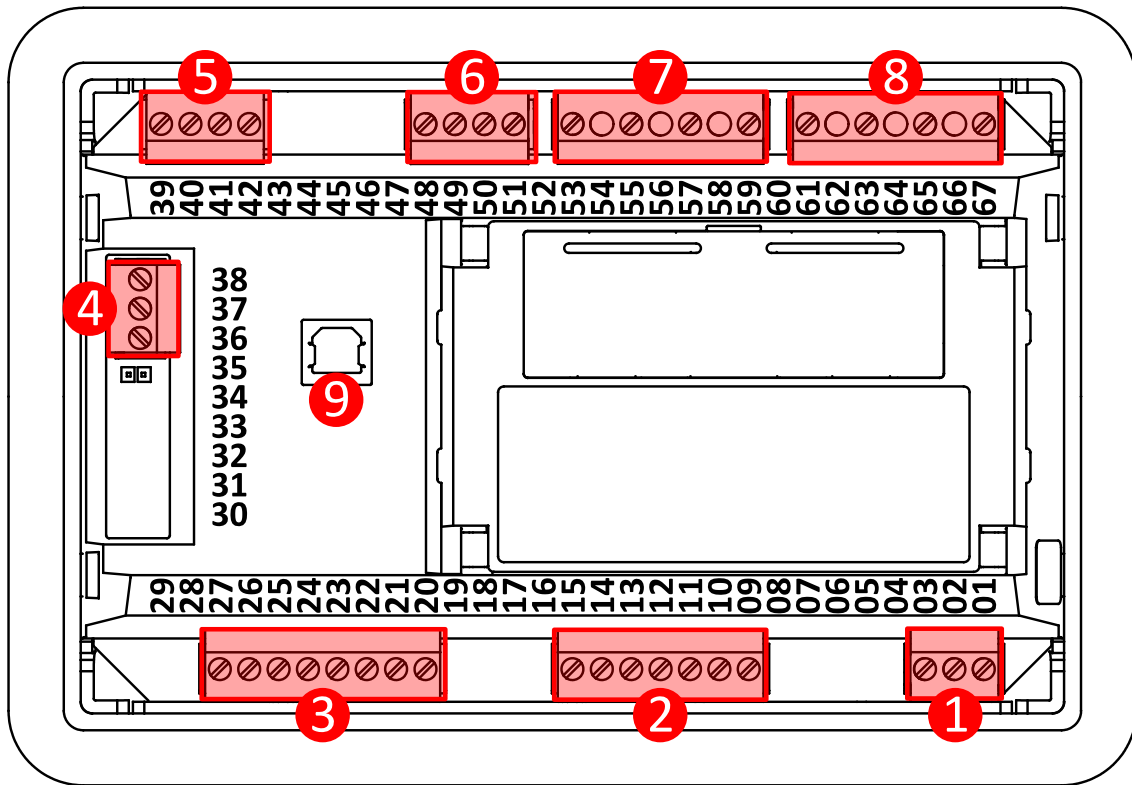

Image 4.1 Terminal diagram for IntelliLite 9 9

⑤ ANALOG INPUTS		⑥ GENERATOR CURRENT MEASUREMENT		⑦ GENERATOR VOLTAGE MEASUREMENT		⑧ MAINS VOLTAGE MEASUREMENT	
T39	AIN COM	T48	COM	T53	N	T61	N
T40	AIN1	T49	L1	T55	L1	T63	L1
T41	AIN2	T50	L2	T57	L2	T65	L2
T42	AIN3	T51	L3	T59	L3	T67	L3

4.4 Recommended wiring



1	Power supply	"+", D, "-"	Power supply (page 22)
2	Binary outputs	09 - 15	Binary Outputs (page 43)
3	Binary inputs	22 - 27	Binary inputs (page 42)
4	CAN bus	H, COM, L	CAN bus (page 48)CAN bus (page 48)
5	Analog inputs	39 - 42	Analog inputs (page 44)
6	Current inputs	48 - 51	Current measurement wiring (page 24)
7	Generator voltage inputs	53 - 59	Voltage measurement AMF wiring (page 27) Voltage measurement MRS wiring (page 34)
8	Mains voltage inputs	61 - 67	Voltage measurement AMF wiring (page 27)
9	USB		USB (page 50)

Note: Wiring terminal markings to included tightening torque: 0,5 N-m (4,5 lb-in)., and wire size: 2 mm² (12-26AWG).

4.4.1 General

To ensure proper function:

- ▶ Use grounding terminals.
- ▶ Wiring for binary inputs and analog inputs must not be run with power cables.
- ▶ Analog and binary inputs should use shielded cables, especially when the length is more than 3 m.

Tightening torque, allowable wire size and type, for the Field-Wiring Terminals:	
Example of used connectors:	
For Mains and Generator Voltage, and for Current terminals:	Use only diameter 2.0–0.5 mm (AWG 12–26) conductor, rated for 90 °C minimum.
For other controller field wiring terminals:	Use only diameter 2.0–0.5 mm (AWG 12–26) conductor, rated for 75 °C minimum.
Specified tightening torque is 0.56 N·m (5.0 In-lb).	
Use copper conductors only.	

4.4.2 Grounding

The shortest possible length of wire should be used for controller grounding. Use cable min 2.5 mm².

The negative " - " battery terminal must be properly grounded.

Switchboard and engine must be grounded at common point. Use as short cable as possible to the grounding point.

4.4.3 Power supply

To ensure proper function:

- ▶ Use power supply cable min. 1.5 mm²

Maximum continuous DC power supply voltage is 36 V DC. The controller's power supply terminals are protected against large pulse power disturbances. When there is a potential risk of the controller being subjected to conditions outside its capabilities, an outside protection device should be used.

It is necessary to ensure that potential difference between generator current COM terminal and battery " - " terminal is maximally ± 2 V. Therefore is strongly recommended to interconnect these two terminals together.

Note: The controller should be grounded properly in order to protect against lightning strikes. The maximum allowable current through the controller's negative terminal is 4 A (this is dependent on binary output load).

For the connections with 12 V DC power supply, the controller includes internal capacitors that allow the controller to continue in operation during cranking if the batter voltage dip occurs. If the voltage dip goes during cranking to 0 V and after 50 ms it recovers to 4 V, the controller continues operating. This cycle can repeat several times. During this voltage dip the controller screen backlight can turn off.

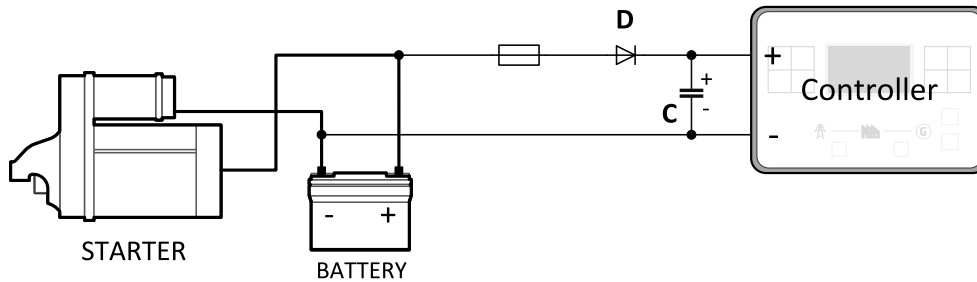

Note: Recommended fusing is 3 A fuse.

Note: In case of the dip to 0 V the high-side binary outputs will be temporarily switched off and after recovering to 4 V back on.

IMPORTANT: When the controller is power up only by USB and the USB is disconnected then the actual statistics can be lost.

Note: Suitable conductor protection shall be provided in accordance with NFPA 70, Article 240.

Note: Low voltage circuits (35 volts or less) shall be supplied from the engine starting battery or an isolated secondary circuit.

Note: It is also possible to further support the controller by connecting the external capacitor and separating diode. The capacitor size depends on required time. It shall be approximately thousands of μF . The capacitor size should be 5 000 μF to withstand 150 ms voltage dip under following conditions: Voltage before dip is 12 V, after 150 ms the voltage recovers to min. allowed voltage, i.e. 8 V.

Power supply fusing

A 3 A fuse should be connected in-line with the battery positive terminal to the controller and modules. These items should never be connected directly to the starting battery. Fuse value and type depends on number of connected devices and wire length. Recommended fuse (not fast) type - T3 A. Not fast due to internal capacitors charging during power up.

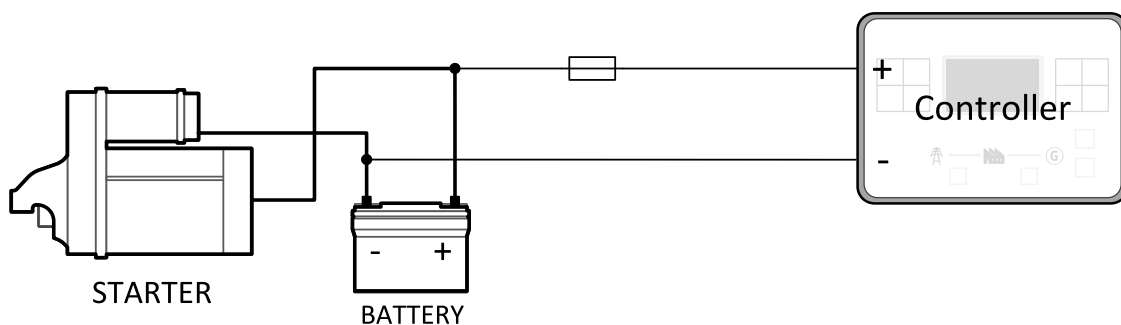

Note: Recommended fusing is 3 A fuse.

4.4.4 Measurement wiring

Use 1.5 mm² cables for voltage connection and 2.5 mm² for current transformers connection. Adjust **Connection type** (page 166), **Nominal Voltage Ph-N** (page 168), **Nominal Voltage Ph-Ph** (page 168), **Nominal Current** (page 164), **PT Ratio** (page 168), **Vm PT Ratio** (page 169) and **CT Ratio** (page 165) by appropriate setpoints in the Basic Settings group.

IMPORTANT: Risk of personal injury due to electric shock when manipulating voltage terminals under voltage. Be sure the terminals are not under voltage before touching them.
Do not open the secondary circuit of current transformers when the primary circuit is closed. Open the primary circuit first.

CT Location

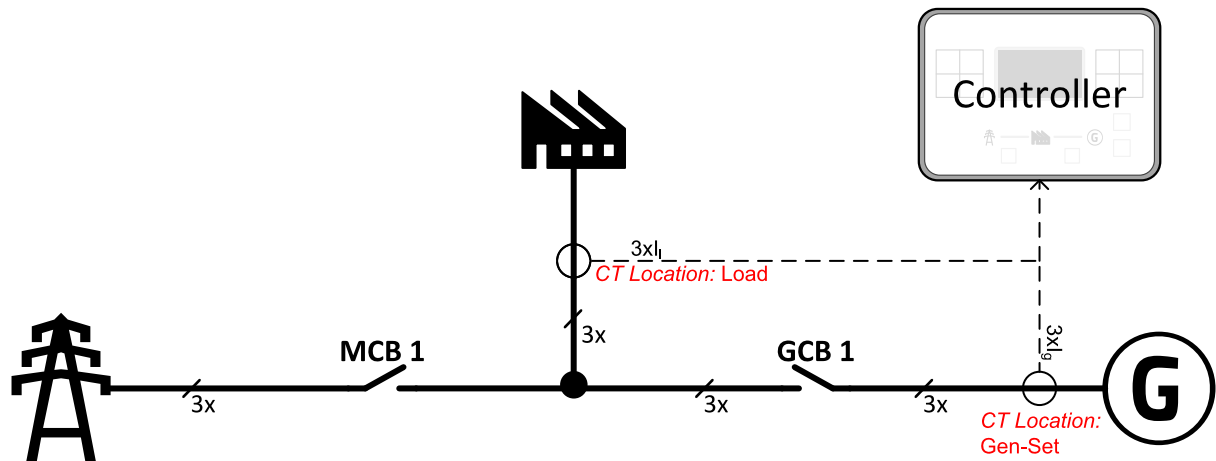

Image 4.2 CT Location

There are two options of CT location.

- a) Load
- b) Gen-Set

Note: The current measurement protections are active only when the Gen-set is running.
If the CT Location is set to Load the **Short Circuit BOC** (page 212) protection is enabled only when GCB is closed.

Current measurement wiring

The number of CT's is automatically selected based on selected value of setpoint **Connection type** (page 166) [3Ph4Wire / High Leg D / 3Ph3Wire / Split Ph / Mono Ph].

Generator currents and power measurement is suppressed if current level is below <1 % of CT range.

To ensure proper function:

- ▶ Use cables of 2.5 mm²
- ▶ Use transformers to 5 A
- ▶ Connect CT according to following drawings:

3 phase application:

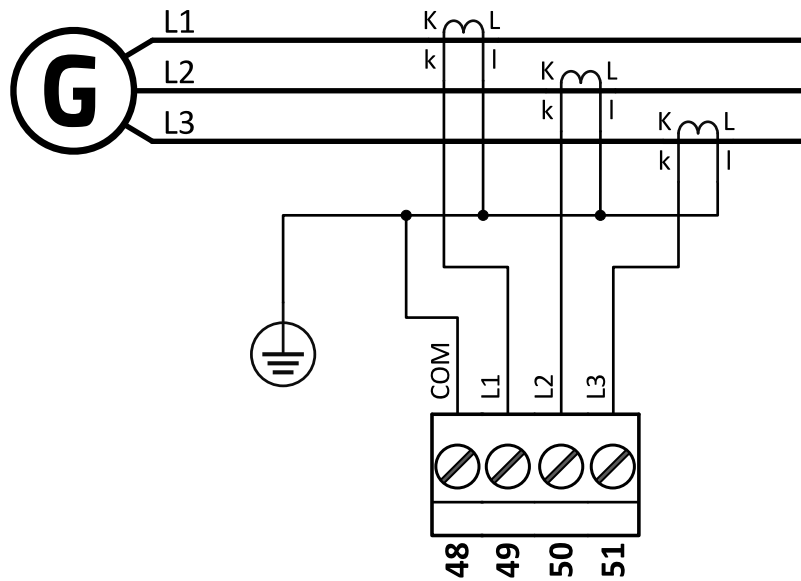

Image 4.3 3 phase application

IMPORTANT: It is necessary to ensure that potential difference between current COM terminal and power supply “-” terminal is maximally ± 2 V. There are 2 options how to ensure this:

- ▶ "Red" option - properly ground both terminals
- ▶ "Blue" option - interconnect these two terminals

Always apply only one option. Never realize both options on one installation.

Split phase application:

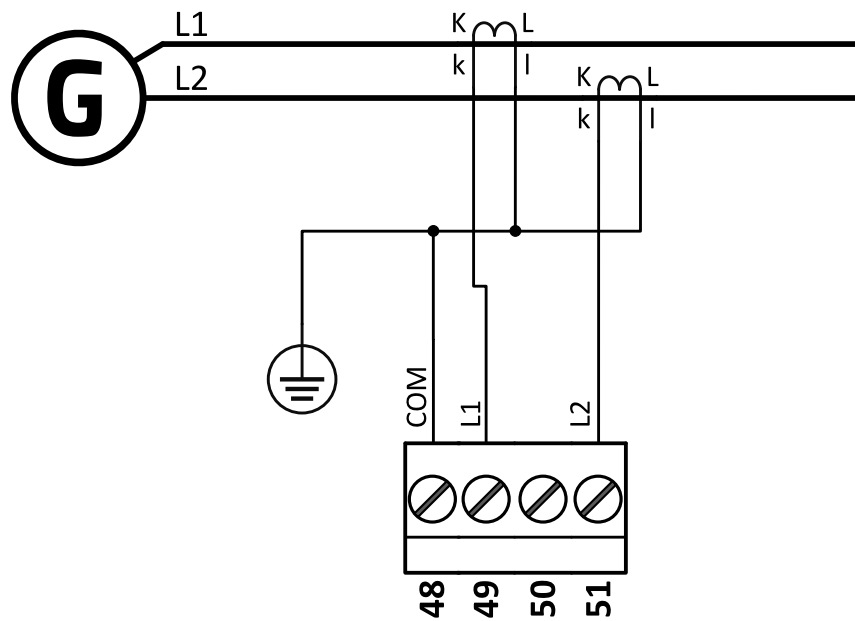

Image 4.4 Split phase application

IMPORTANT: The second phase of split phase connection is connected to the terminal, where is normally connected the third phase.

IMPORTANT: It is necessary to ensure that potential difference between current COM terminal and power supply “-” terminal is maximally ± 2 V. There are 2 options how to ensure this:

- ▶ "Red" option - properly ground both terminals
- ▶ "Blue" option - interconnect these two terminals

Always apply only one option. Never realize both options on one installation.

Mono phase application:

Connect CT according to following drawings. Terminals phase 2 and phase 3 are opened.

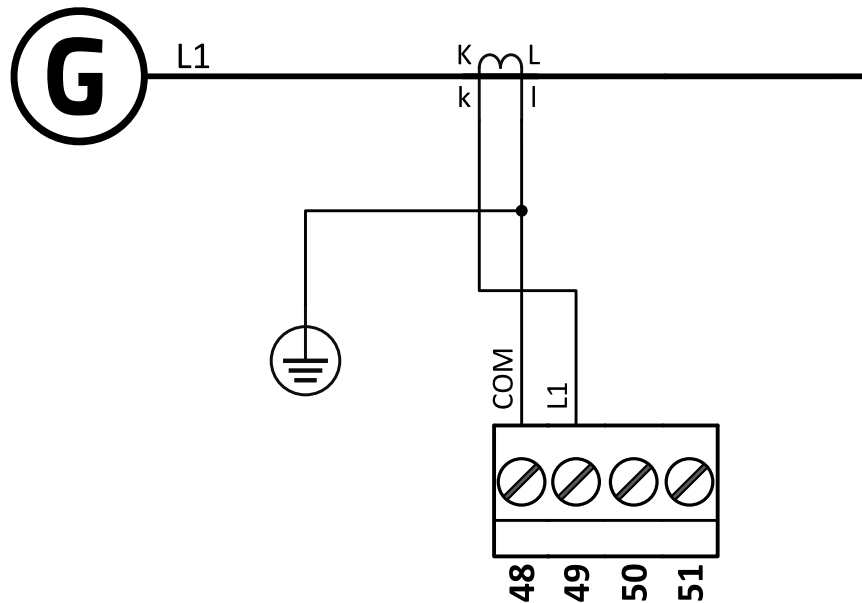

Image 4.5 Mono phase application

IMPORTANT: It is necessary to ensure that potential difference between current COM terminal and power supply “-” terminal is maximally ± 2 V. There are 2 options how to ensure this:

- ▶ "Red" option - properly ground both terminals
- ▶ "Blue" option - interconnect these two terminals

Always apply only one option. Never realize both options on one installation.

Voltage measurement AMF wiring

There are 4 voltage measurement Connection Type (setpoint **Connection type (page 166)** [3Ph4Wire / 3Ph3Wire / Split Ph / Mono Ph]) options, every type matches to corresponding generator connection type.

Note: For fusing of voltage measurement input use T1A or T2A fuse.

The generator protections are evaluated from different voltages based on **Connection type (page 166)** setting:

- ▶ 3Ph 4W – Ph-Ph voltage, Ph-N voltage
- ▶ 3Ph 3W – Ph-Ph voltage
- ▶ SpIPhL1L2 – Ph-N voltage
- ▶ SpIPhL1L3 – Ph-N voltage
- ▶ Mono Ph – Ph-N voltage

ConnectionType: 3 Phase 4 Wires

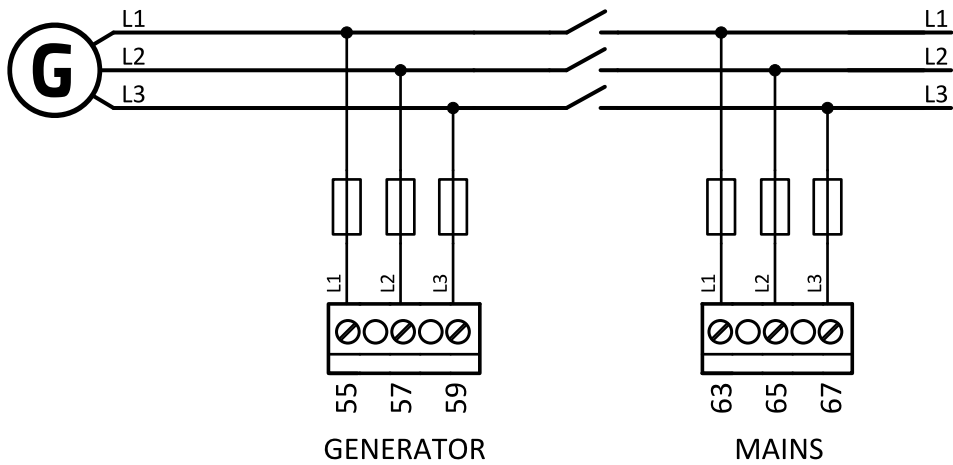

Image 4.6 3 phase application with neutral

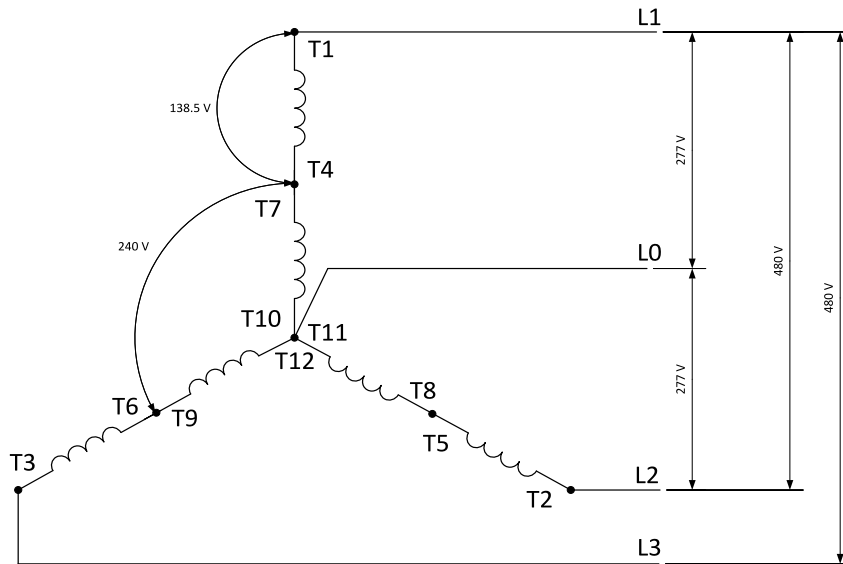

Image 4.7 Typical 3 Phase 4 Wires generator wiring

ConnectionType: High Leg D

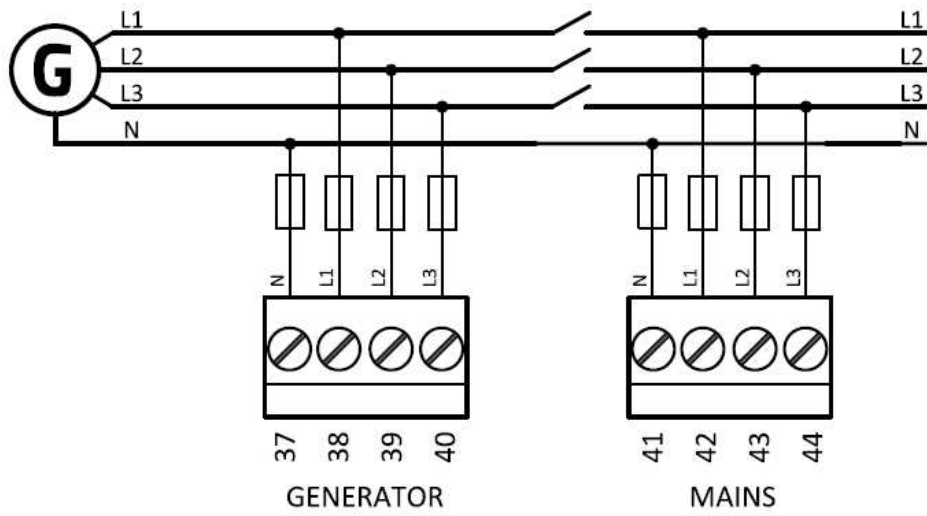

Image 4.8 High Leg Delta application

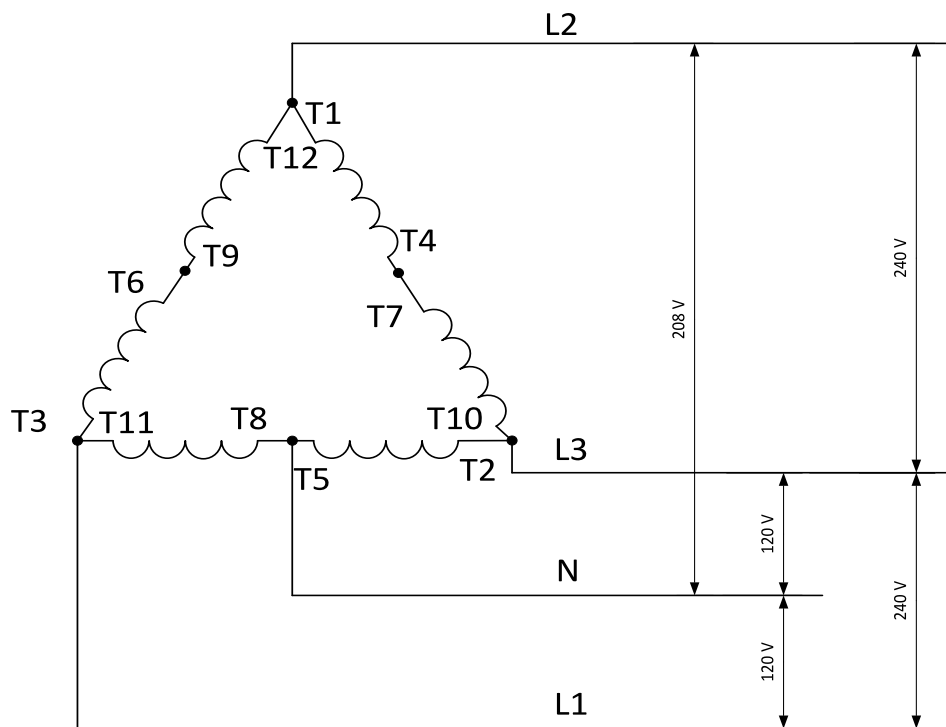

Table 4.1 Typical High Leg D generator wiring

ConnectionType: 3 Phase 3 Wires

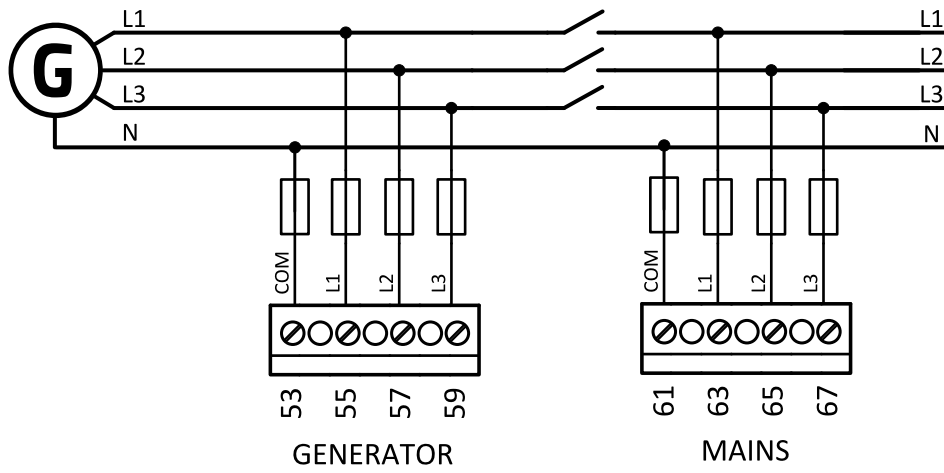

Image 4.9 3 phase application without neutral

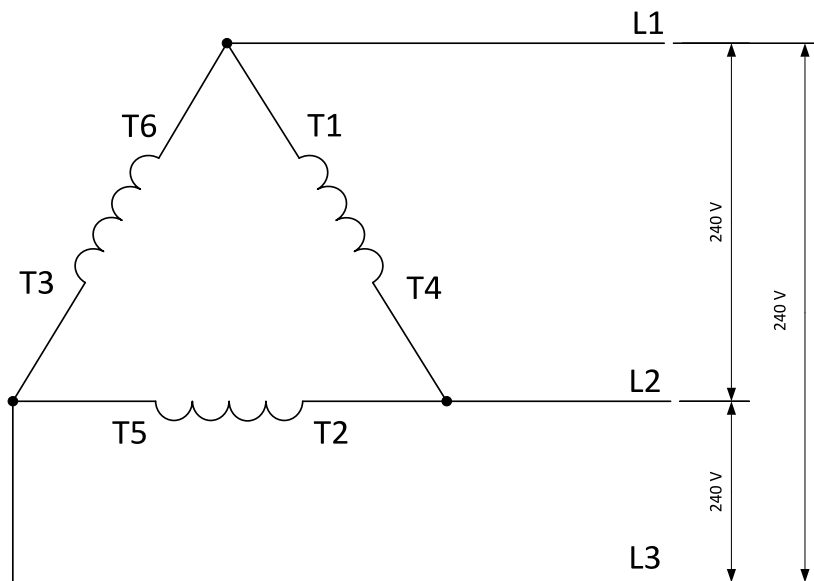

Image 4.10 Typical 3 Phase 3 Wires generator wiring

ConnectionType: SpIPhL1L2

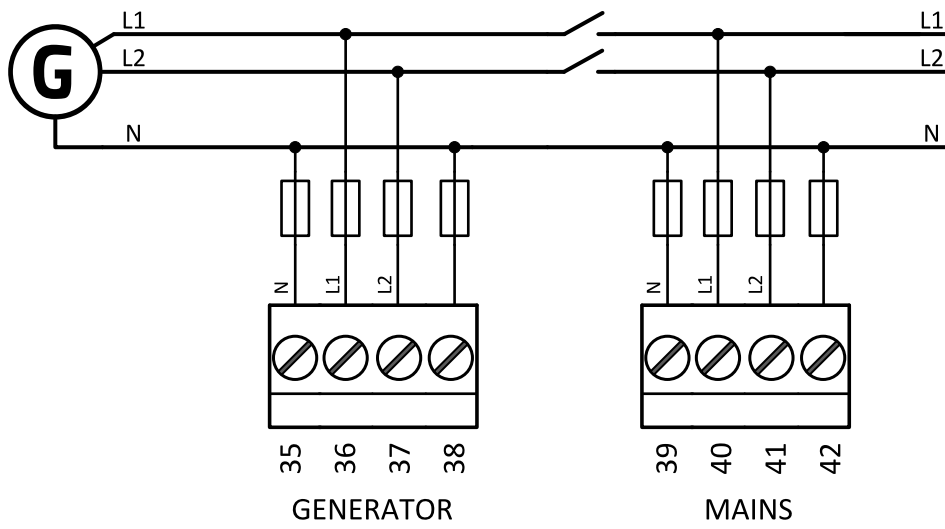
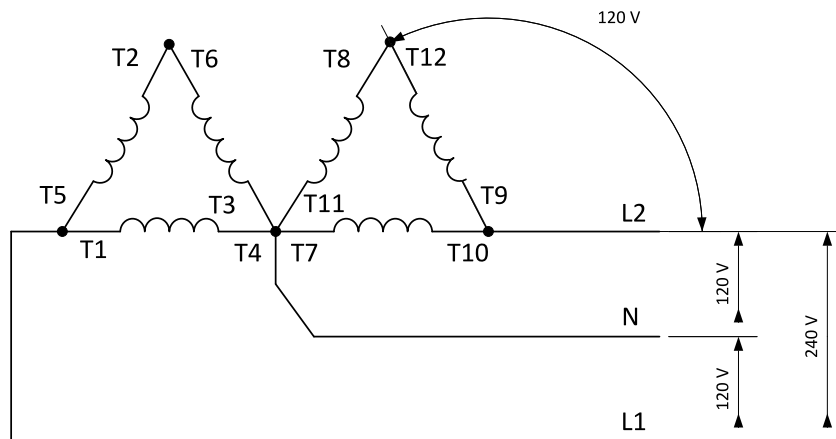

Image 4.11 Split phase L1L2 application

DOUBLE DELTA Connection



ZIG ZAG (DOG LEG) Connection

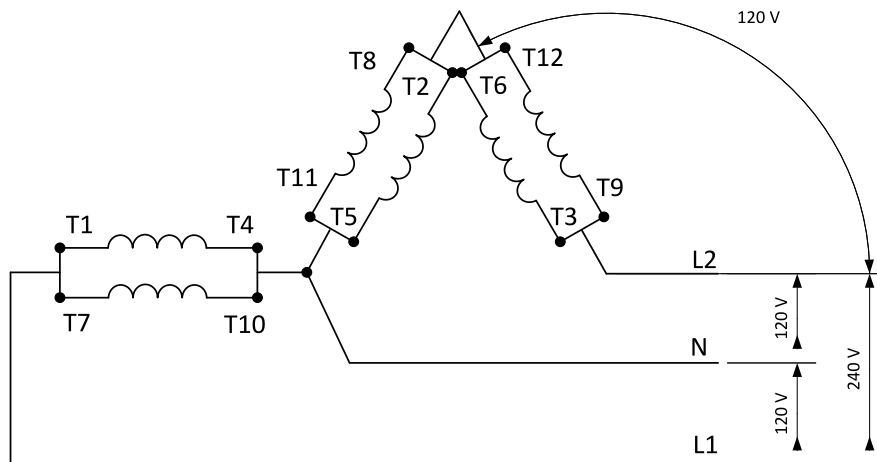

Image 4.12 Typical Split Phase generator wiring

ConnectionType: SpIPhL1L3

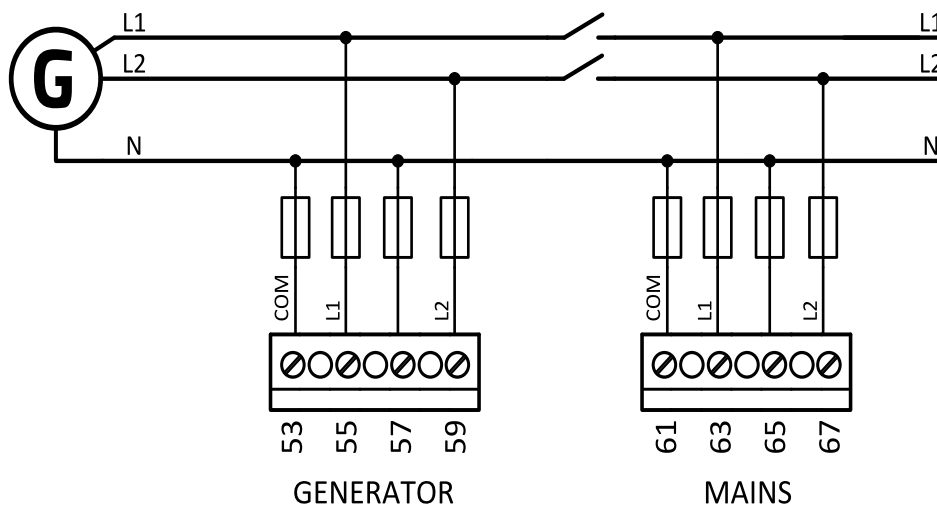
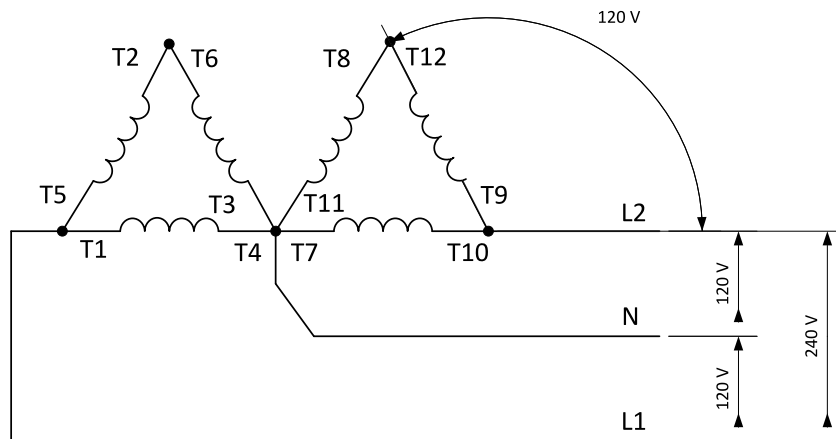

Image 4.13 Split phase L1L3 application

IMPORTANT: The second phase of split phase connection is connected to the terminal, where is usually connected the third phase.

DOUBLE DELTA Connection



ZIG ZAG (DOG LEG) Connection

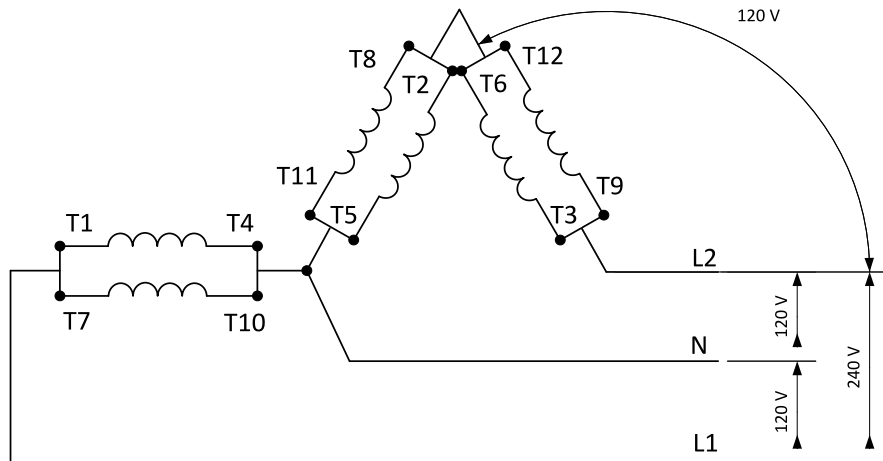

Image 4.14 Typical Split Phase generator wiring

ConnectionType: Mono Phase

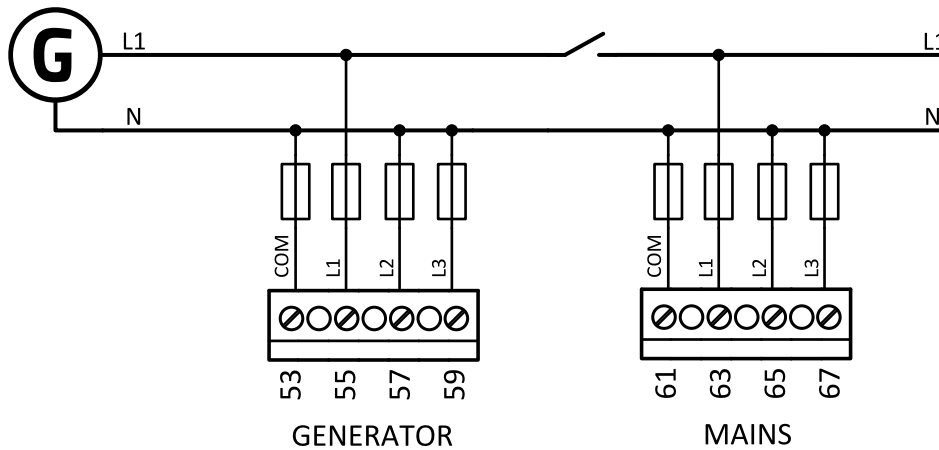

Image 4.15 Mono phase application

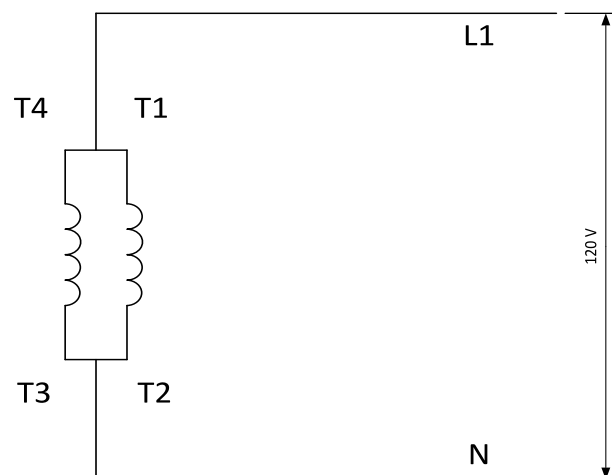

Image 4.16 Typical Mono Phase generator wiring

Voltage measurement MRS wiring

There are 4 voltage measurement Connection Type (setpoint **Connection type (page 166)** [3Ph4Wire / 3Ph3Wire / Split Ph / Mono Ph]) options, every type matches to corresponding generator connection type.

Note: For fusing of voltage measurement input use T1A or T2A fuse.

The generator protections are evaluated from different voltages based on **Connection type (page 166)** setting:

- ▶ 3Ph 4W – Ph-Ph voltage, Ph-N voltage
- ▶ 3Ph 3W – Ph-Ph voltage
- ▶ SplPhL1L2 – Ph-N voltage
- ▶ SplPhL1L3 – Ph-N voltage
- ▶ Mono Ph – Ph-N voltage

ConnectionType: 3 Phase 4 Wires

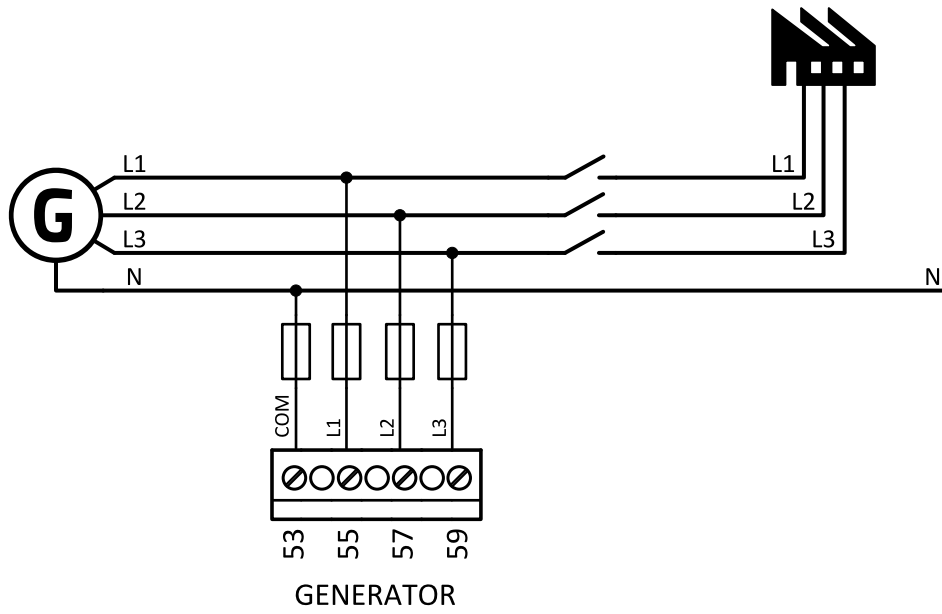

Image 4.17 3 phase application with neutral

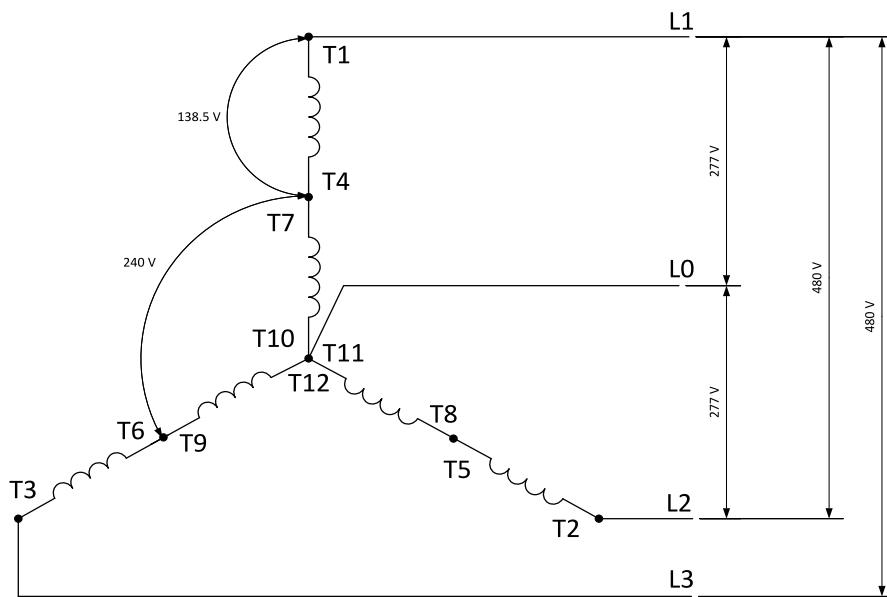

Image 4.18 Typical 3 Phase 4 Wires generator wiring

ConnectionType: High Leg D

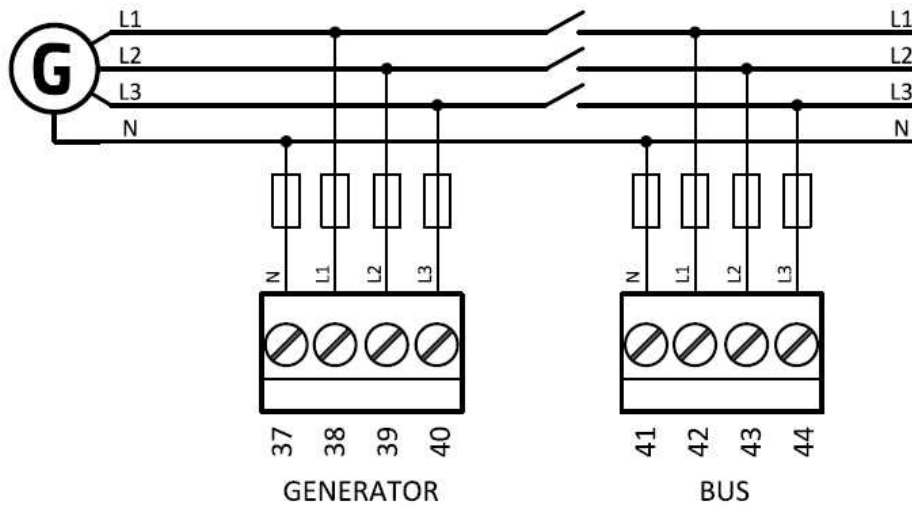

Image 4.19 High Leg Delta application

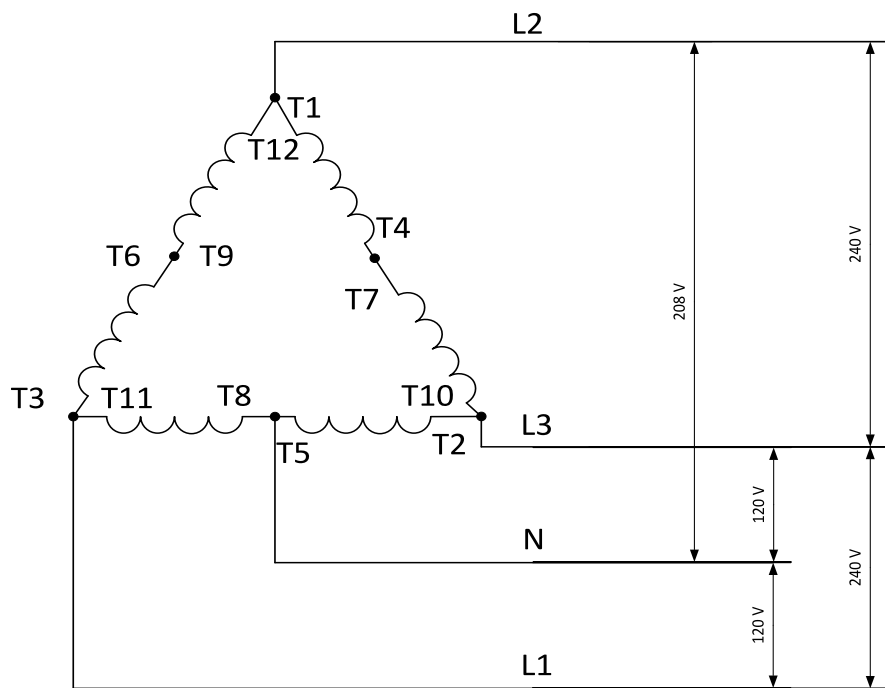

Image 4.20 Typical High Leg D generator wiring

ConnectionType: 3 Phase 3 Wires

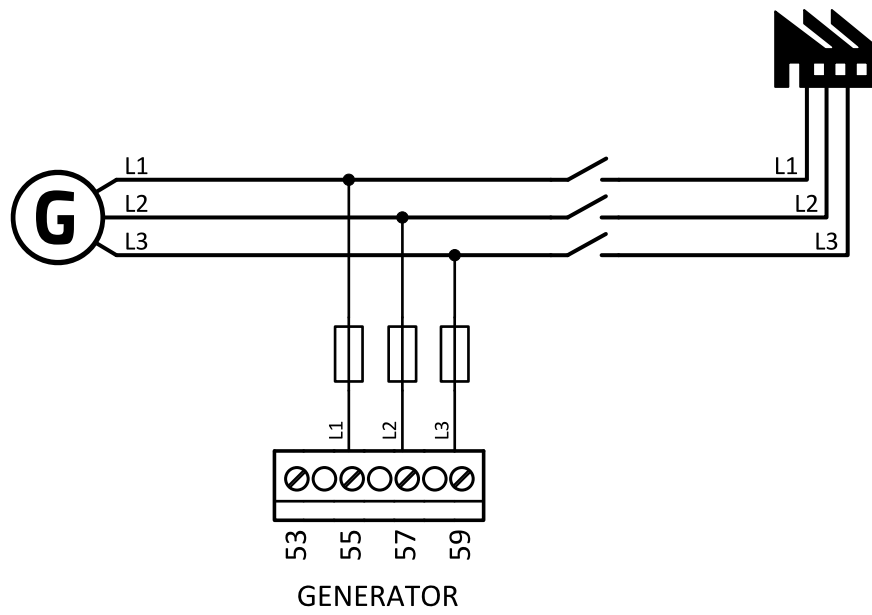

Image 4.21 3 phase application without neutral

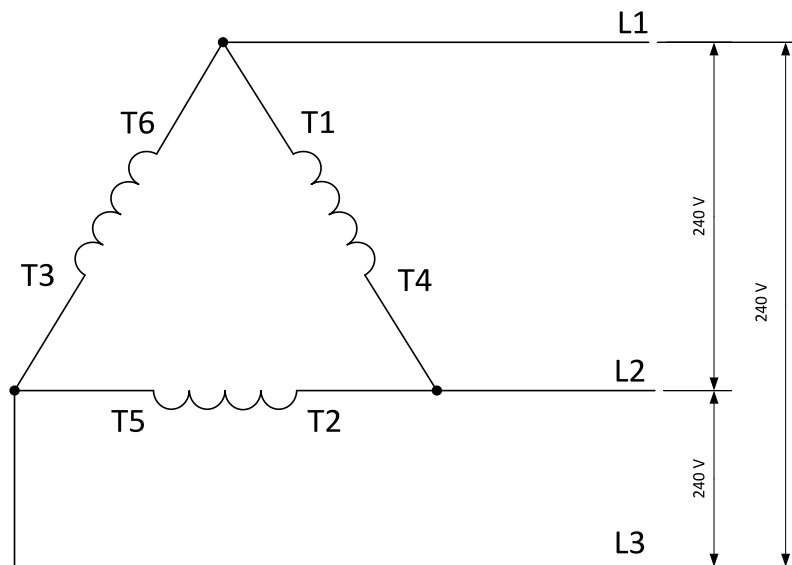

Image 4.22 Typical 3 Phase 3 Wires generator wiring

ConnectionType: SpIPhL1L2

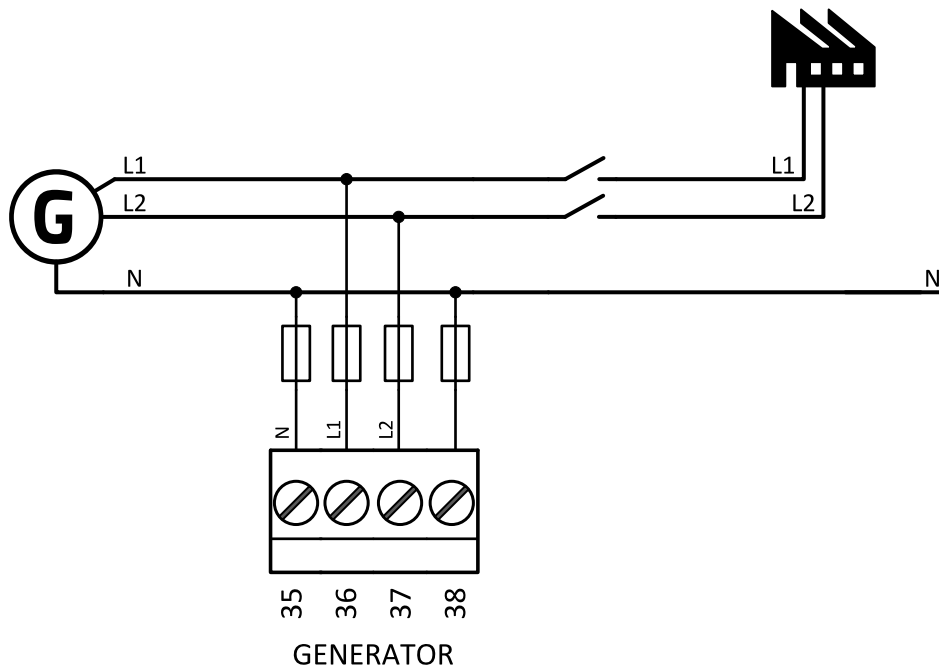
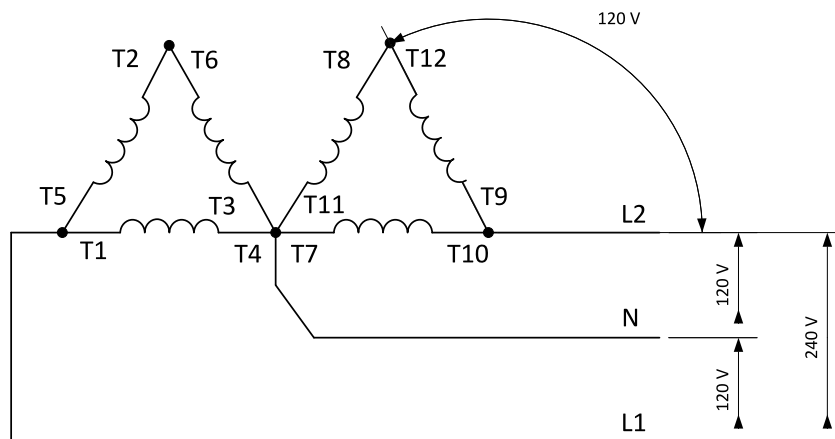

Image 4.23 Split phase L1L2 application

DOUBLE DELTA Connection



ZIG ZAG (DOG LEG) Connection

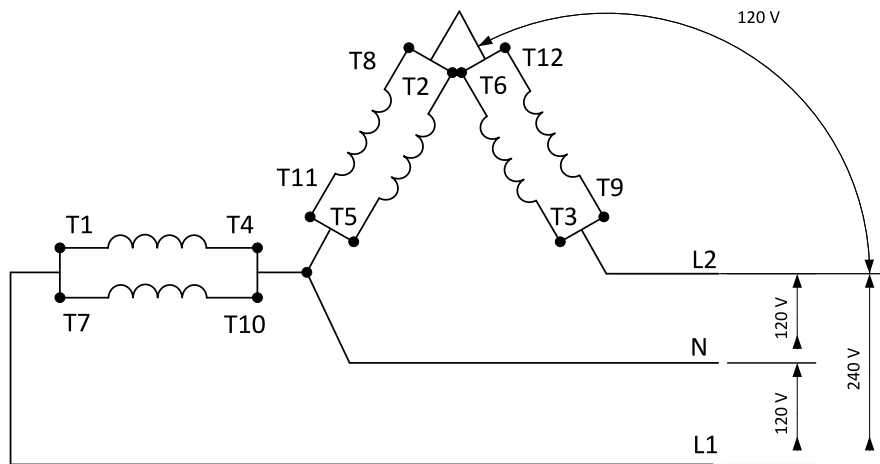

Image 4.24 Typical Split Phase generator wiring

ConnectionType: SpIPhL1L3

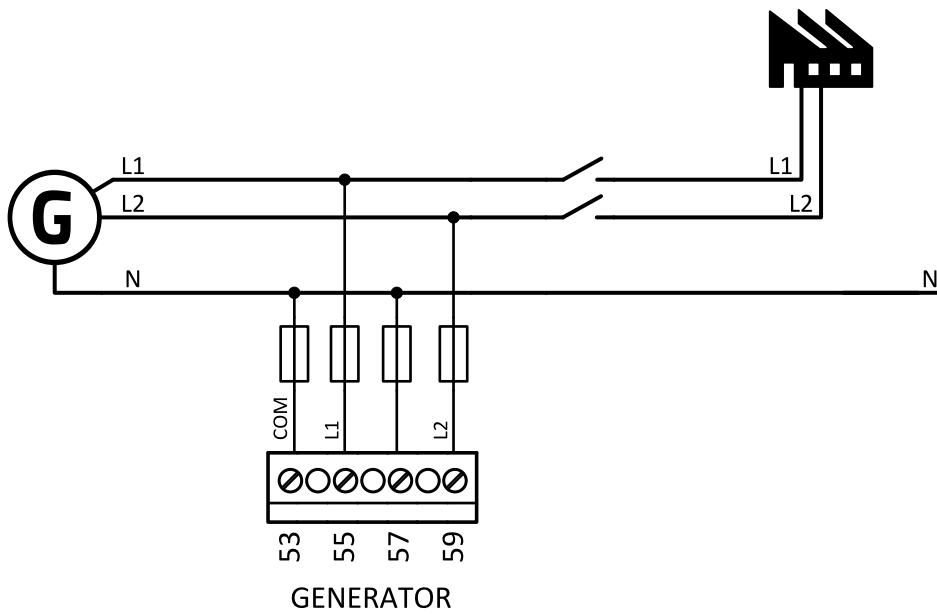
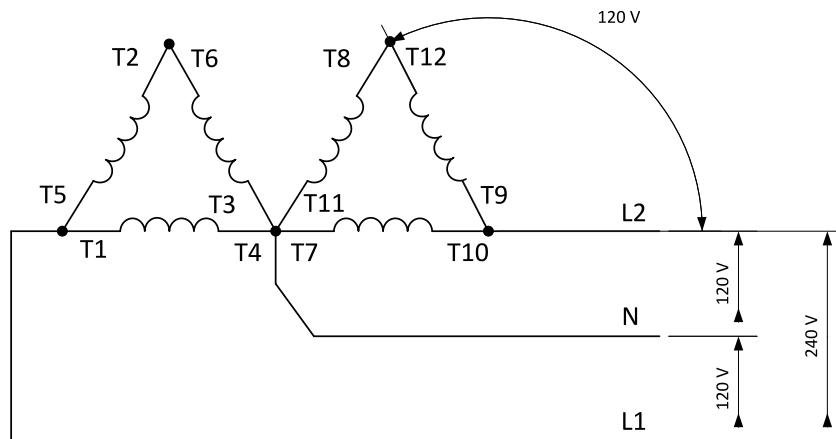

Image 4.25 Split phase L1L3 application

IMPORTANT: The second phase of split phase connection is connected to the terminal, where is usually connected the third phase.

DOUBLE DELTA Connection



ZIG ZAG (DOG LEG) Connection

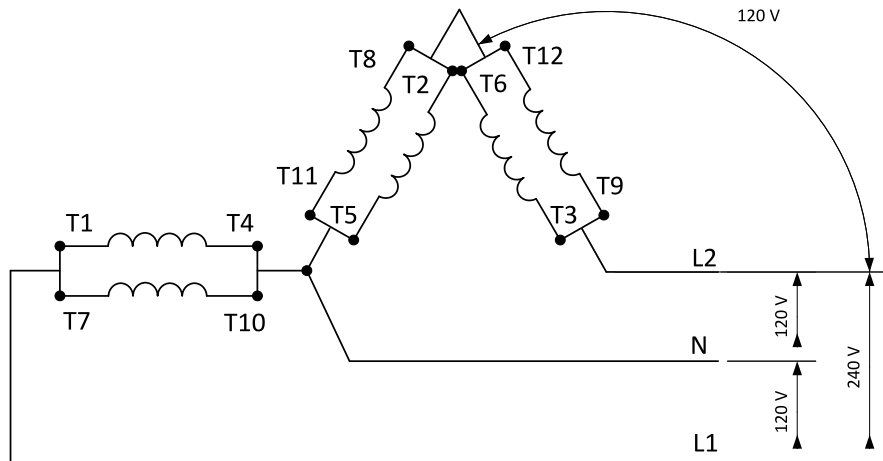

Image 4.26 Typical Split Phase generator wiring

ConnectionType: Mono Phase

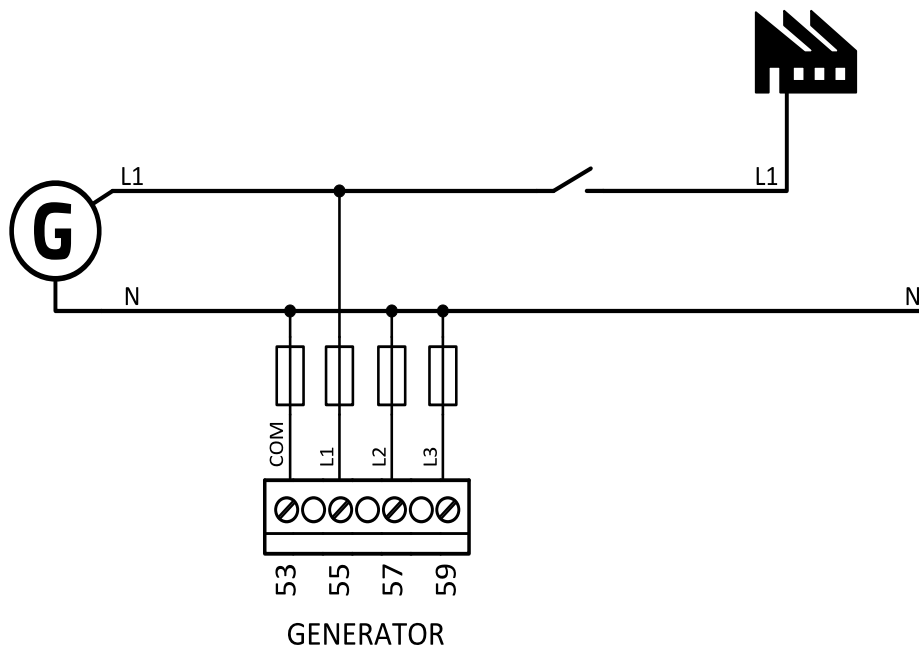

Image 4.27 Mono phase application

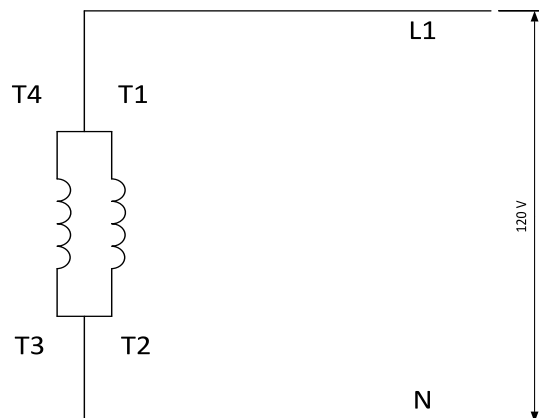
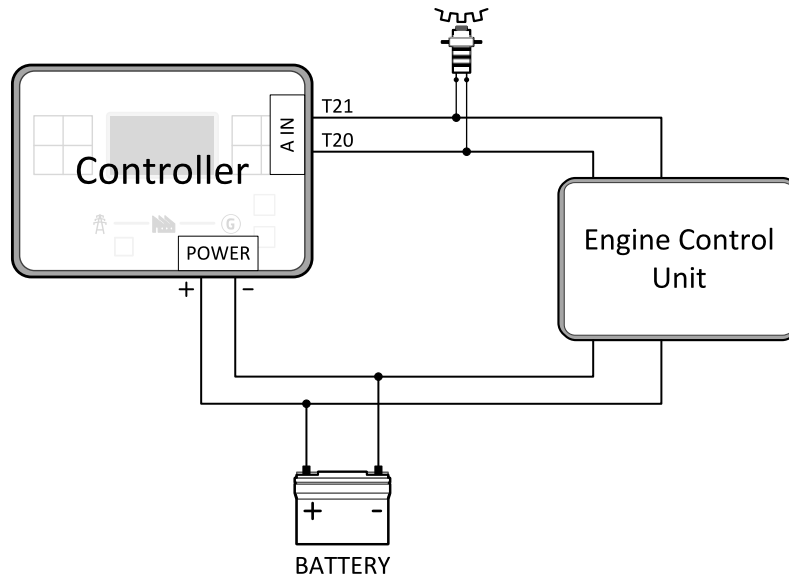

Image 4.28 Typical Mono Phase generator wiring

4.4.5 Magnetic pick-up

A magnetic speed sensor (pickup) is the most common method of engine speed measurement. To use this method, mount the pickup opposite to the engine flywheel, connect the cable to the controller as shown on the picture below and adjust the setpoint **Gear Teeth** (page 170) according to the number of teeth on the flywheel. For the details about the pick-up input parameters see **Technical data on page 156**

IMPORTANT: To ensure proper function use a shielded cable.



If engine will not start:

- ▶ Check ground connection from pick-up to controllers, eventually disconnect ground connection to one of them.

Note: In some cases the controller will measure a RPM value even though the gen-set is not running: RPM is measured from the generator voltage (Gear Teeth = 0). Controller is measuring some voltage value on input terminals due to open fusing. If $RPM > 0$ the controller will be put into a Not ready state and the engine will not be allowed to start.

4.4.6 Binary inputs

Use minimally 1 mm² cables for wiring of Binary inputs.

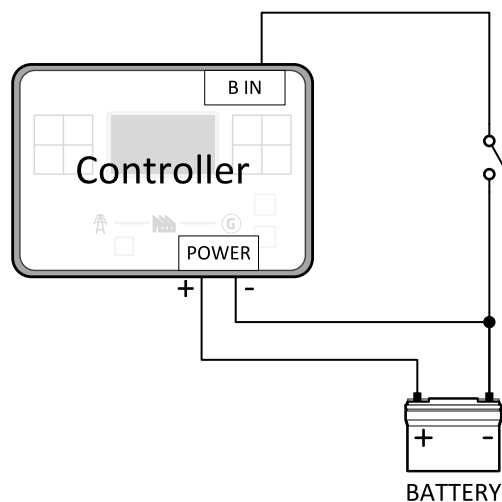

Image 4.29 Wiring binary inputs

Note: The name and function or alarm type for each binary input have to be assigned during the configuration.

4.4.7 Binary Outputs

Use min. 1 mm² cables for wiring of binary outputs. Use external relays as indicated on the schematic below for all outputs except those where low-current loads are connected (signalization etc...).

IMPORTANT: Use suppression diodes on all relays and other inductive loads!

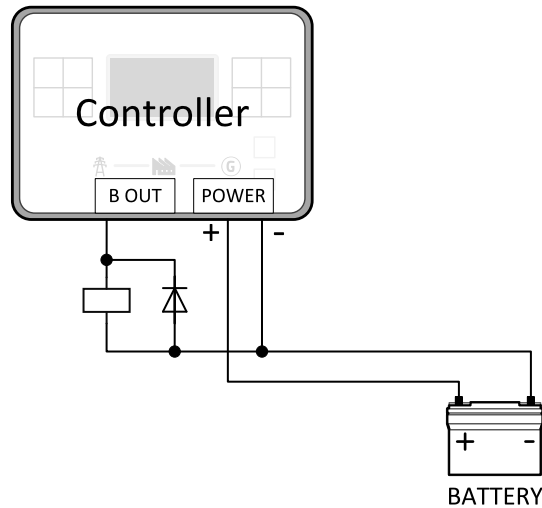

Note: Every single low current binary output can provide up to 0,5 A of steady current.

Note: Binary output 1 (terminal 4) and binary output 2 (terminal 5) are high current outputs (5 A for long term).

IMPORTANT: When operating temperature is higher than 60 °C it is strongly recommended to limit output current of high current binary outputs (terminal 4 and terminal 5) to 4 A (each).

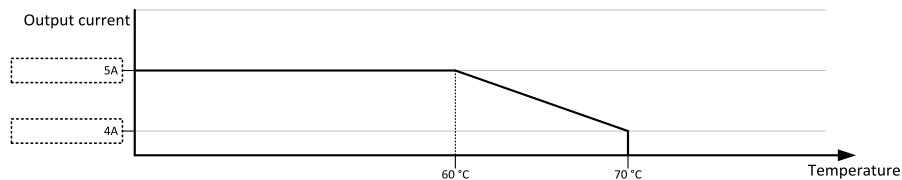

4.4.8 E-Stop

E stop has dedicated terminal T09. Power supply of binary output 1 (terminals 5) and binary output 2 (terminals 6) is internally connected (in controller) to E-Stop terminal. It means higher security and faster disconnection of these outputs. More information about E-Stop functions **see E-Stop on page 124**.

Note: This function has the same behavior as binary input *EMERGENCY STOP* (PAGE 326).

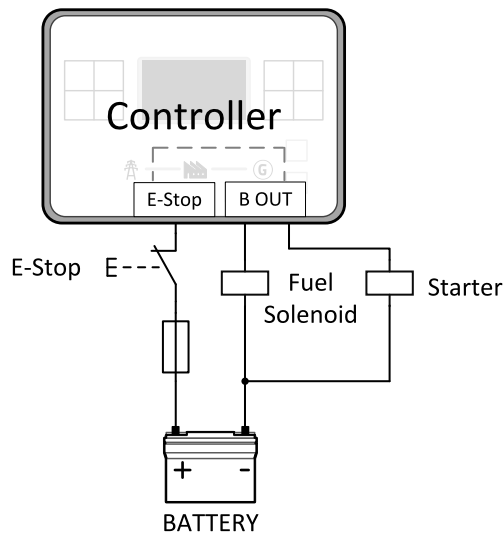

Image 4.30 E-Stop wiring

Note: Recommended fusing is 12 A fuse.

Note: Grey dashed line symbolizes internal connection between E-Stop and binary outputs 1 and 2.

Note: For proper functionality of E-Stop, the terminal T09 must be always wired. Terminal can be connected to battery+ or to terminal T03 (BATT+)

IMPORTANT: Suppression diodes are not indicated, but required.

4.4.9 Analog inputs

The analog inputs are designed for resistive automotive type sensors like VDO or DATCON. The sensors are connected either by one wire (the second pole is the sensor body) or by two wires.

- ▶ In the case of grounded sensors, connect the AI COM terminal to the engine body as near to the sensors as possible.
- ▶ In the case of isolated sensors, connect the AI COM terminal to the negative power supply terminal of the controller as well as one pole of each sensor.

Analog inputs are typically used for: Oil Pressure, Coolant Temperature and Fuel Level. All of these parameters are connected with relevant protections.

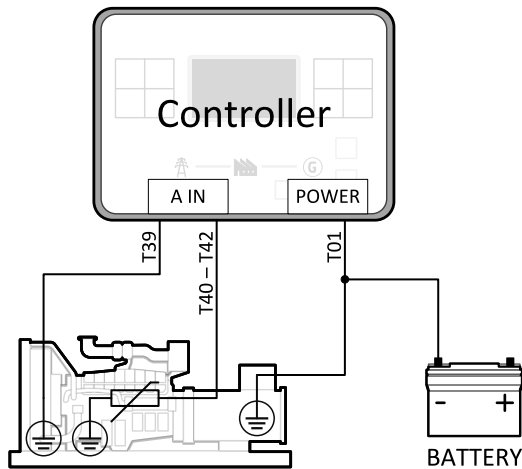

Image 4.31 Grounded sensors

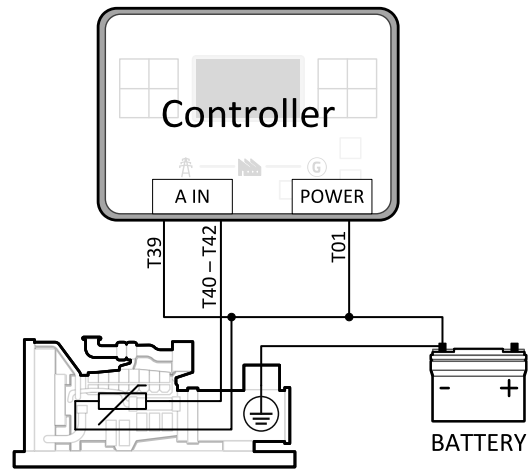

Image 4.32 Isolated sensors

Note: Schemes show only analog input connection overview, not actual wiring.

Note: The name, sensor characteristic and alarm types for each analog input have to be assigned during configuration.

Analog inputs with voltage & current sensors

On each analog input, there is a possibility to connect voltage or current output sensor instead of resistive one. Recommended wiring connection for these measurements and recommended curves are bellow.

Voltage sensors

Sensor's output range (V)	R1 (Ω)	R2 (Ω)
0 - 10	390	100
0 - 30	1500	100
0 - 70	3300	100

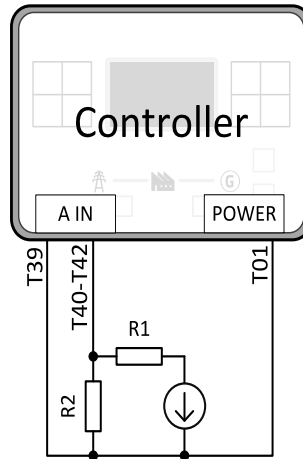

Image 4.33 Wiring of analog input with voltage sensor

0 - 10 V											
V	0	1	2	3	4	5	6	7	8	9	10
Ω	80	98	119	143	172	208	251	306	378	474	611

0 - 30 V									
V	0	2	4	6	8	10	12	14	
Ω	94	105	118	131	147	163	182	202	
V	16	18	20	22	24	26	28	30	
Ω	226	252	282	317	358	405	463	533	

0 - 70 V												
V	0	2	4	6	8	10	12	14	16	18	20	22
Ω	97	102	108	114	120	126	133	140	147	154	162	170
V	24	26	28	30	32	34	36	38	40	42	44	46
Ω	179	188	198	208	219	231	243	256	269	284	300	316
V	48	50	52	54	56	58	60	62	64	66	68	70
Ω	334	354	375	398	422	449	479	511	547	587	631	681

Note: This is a conversion of voltage from voltage sensor to appropriate resistance value. Use resistance values in IntelliConfig to create your specific curve. These values should be used in "Ohm" column.

Current sensors

Sensor's output range (mA)	R (Ω)
0-20	100

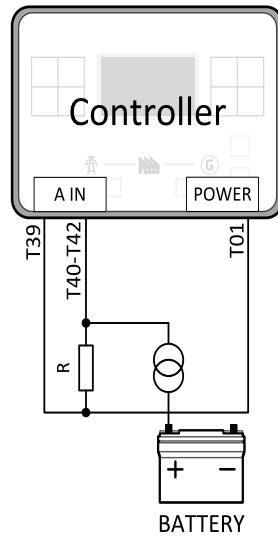

Image 4.34 Wiring of analog input with current sensor

0 - 22 mA												
mA	0	1	2	3	4	5	6	7	8	9	10	11
Ω	100	110	120	130	141	154	168	182	198	216	235	256
mA	12	13	14	15	16	17	18	19	20	21	22	
Ω	280	306	336	370	409	453	505	566	640	730	842	

Note: This is a conversion of current from current sensor to appropriate resistance value. Use resistance values in IntelliConfig to create your specific curve. These values should be used in "Ohm" column.

Analog as binary or tristate inputs

Analog inputs can be used also as binary or tri-state, i.e. for contact sensors without or with circuit check. The threshold level is 750 Ω . In the case of tri-state, values lower than 10 Ω and values over 2400 Ω are evaluated as sensor failure (short or open circuit).

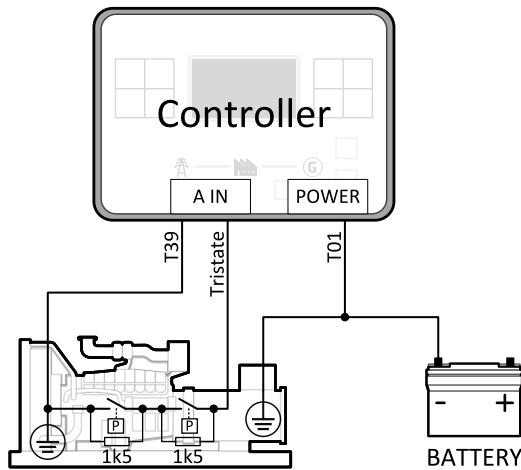

Image 4.35 Analog inputs as tristate

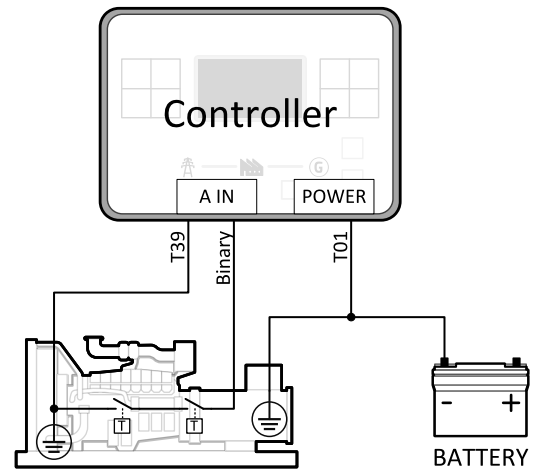

Image 4.36 Analog inputs as binary

Note: The name, sensor characteristic and alarm types for each analog input have to be assigned during configuration.

Note: Tristate and binary sensors are not suitable for Analog Switch functions.

4.4.10 CAN bus

CAN bus wiring

The wiring of the CAN bus should be provided in such a way that the following rules are observed:

- ▶ The maximum length of the CAN bus depends on the communication speed. For a speed of 250 kbps, which is used on the CAN1 bus (extension modules, ECU) and CAN2 bus if it is switched to 32C mode, the maximum length is 200 m. If the CAN2 bus is switched to 8C mode the speed is 50 kbps and the maximum length is 800 m.
- ▶ The bus must be wired in linear form with termination resistors at both ends. No nodes are allowed except on the controller terminals.
- ▶ Shielded cable¹ has to be used, shielding has to be connected to the terminal T01 (BATT -).
- ▶ External units can be connected on the CAN bus line in any order, but keeping line arrangement (no tails, no star) is necessary.
- ▶ The CAN bus has to be terminated by 120 Ohm resistors at both ends use a cable with following parameters:

¹Recommended data cables: BELDEN (<http://www.belden.com>) - for shorter distances: 3105A Paired - EIA Industrial RS-485 PLTC/CM (1x2 conductors); for longer distances: 3106A Paired - EIA Industrial RS-485 PLTC/CM (1x2+1 conductors)

Cable type	Shielded twisted pair
Impedance	120 Ω
Propagation velocity	≥ 75% (delay ≤ 4,4 ns/m)
Wire crosscut	≥ 0,25 mm ²
Attenuation (@1MHz)	≤ 2dB/100 m

Note: Communication circuits shall be connected to communication circuits of Listed equipment.

Note: A termination resistor at the CAN (120Ω) is already implemented on the PCB. For connecting, close the jumper near the appropriate CAN terminal.

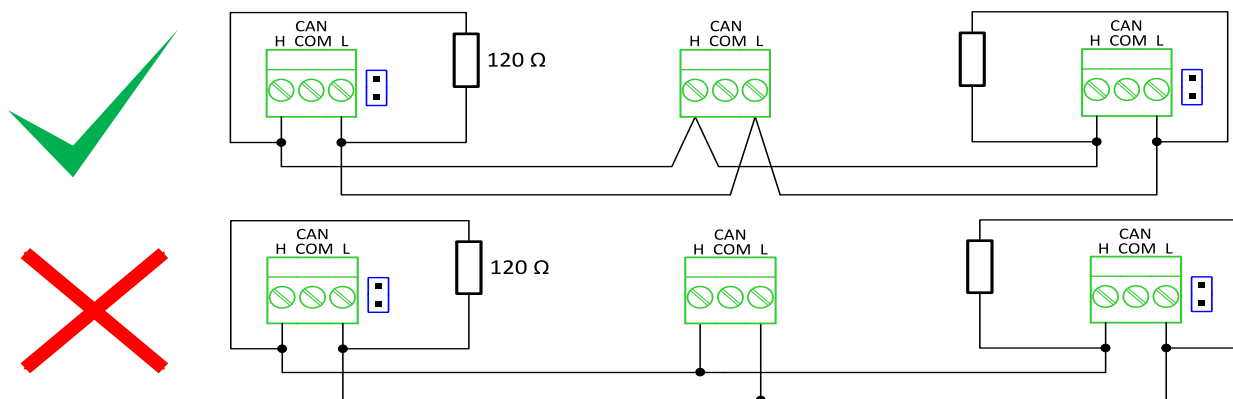

Image 4.37 CAN bus topology

► For shorter distances (connection within one building)

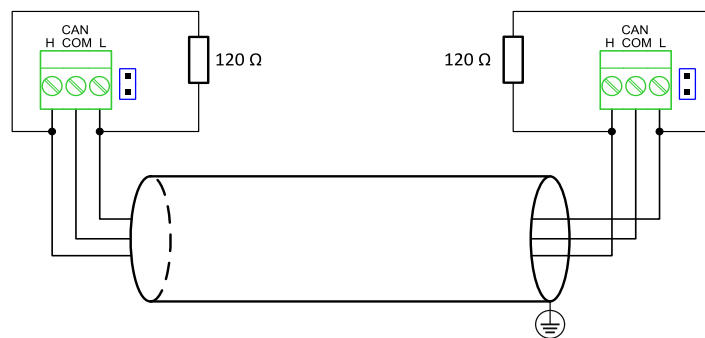

Image 4.38 CAN bus wiring for shorter distances

- ▶ For longer distances or in case of surge hazard (connection out of building, in case of storm etc.)

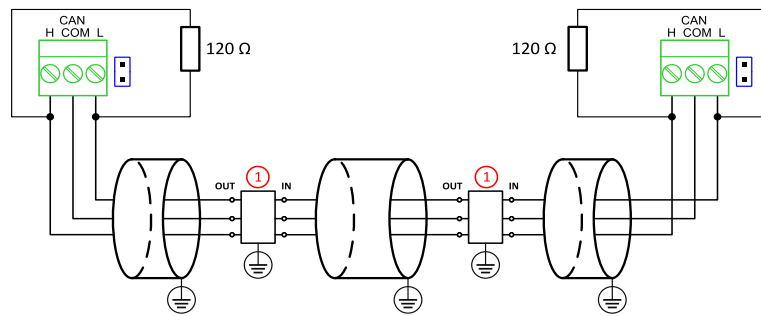

Image 4.39 CAN bus wiring for longer distances

- ① Recommended PT5-HF-12DC-ST¹

4.4.11 USB

This is required for computer connection. Use the shielded USB A-B cable.

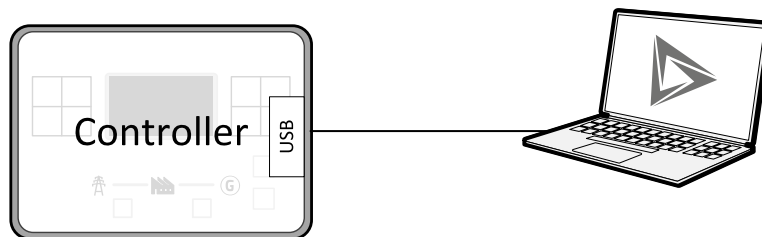

Image 4.40 USB connection

Controller can be also powered by USB (only for service purpose like a uploading firmware, change of configuration etc.).

IMPORTANT: Power supply by USB is only for service purpose. Binary inputs and outputs are in logical 0. Also plug-in modules are not working.

¹Protections recommended: Phoenix Contact (<http://www.phoenixcontact.com>): PT 5-HF-12DC-ST with PT2x2-BE (base element) or Saltek (<http://www.saltek.cz>): DM-012/2 R DJ

4.4.12 Example of AMF Wiring

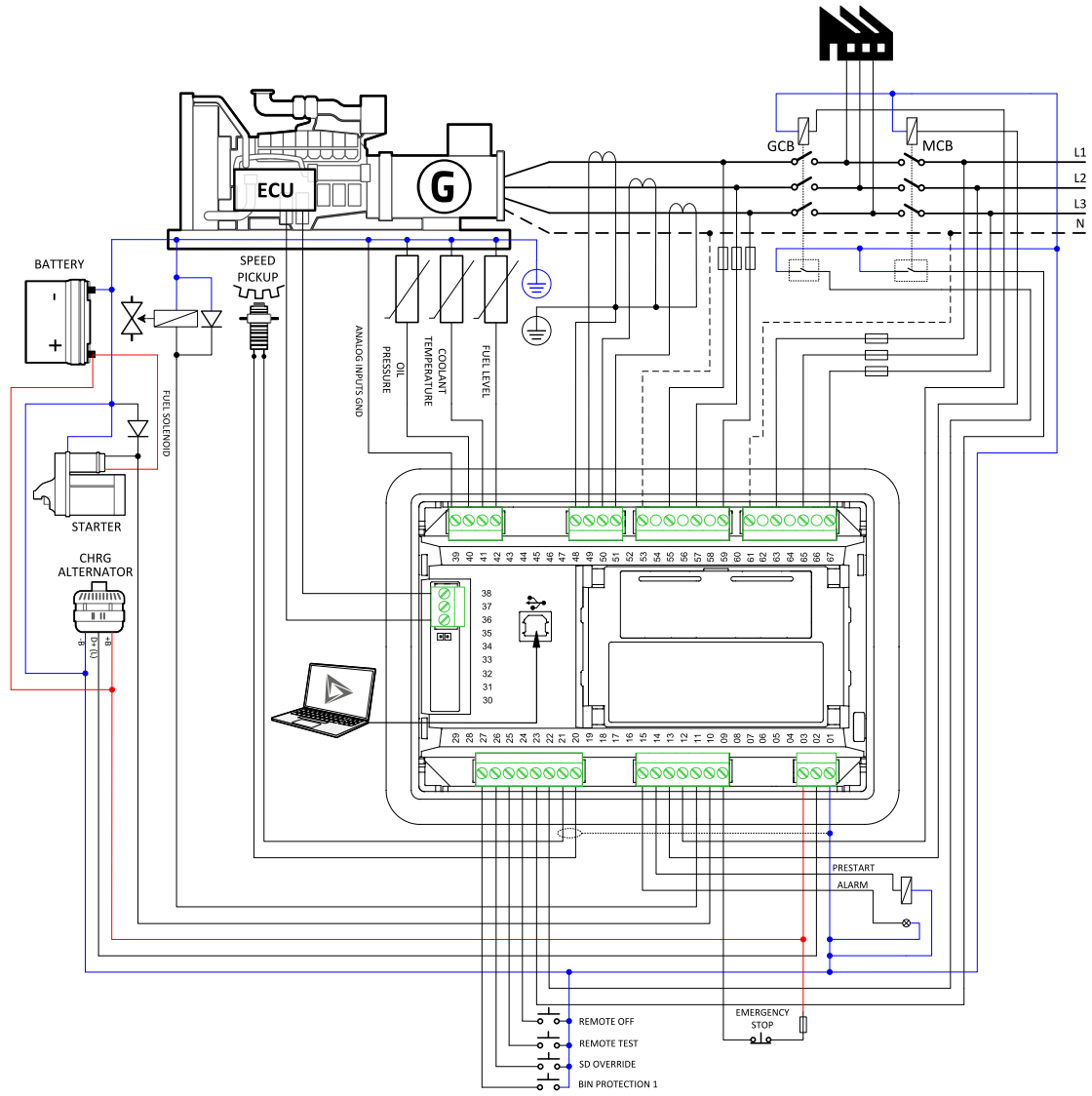

4.4.13 Example of MRS Wiring

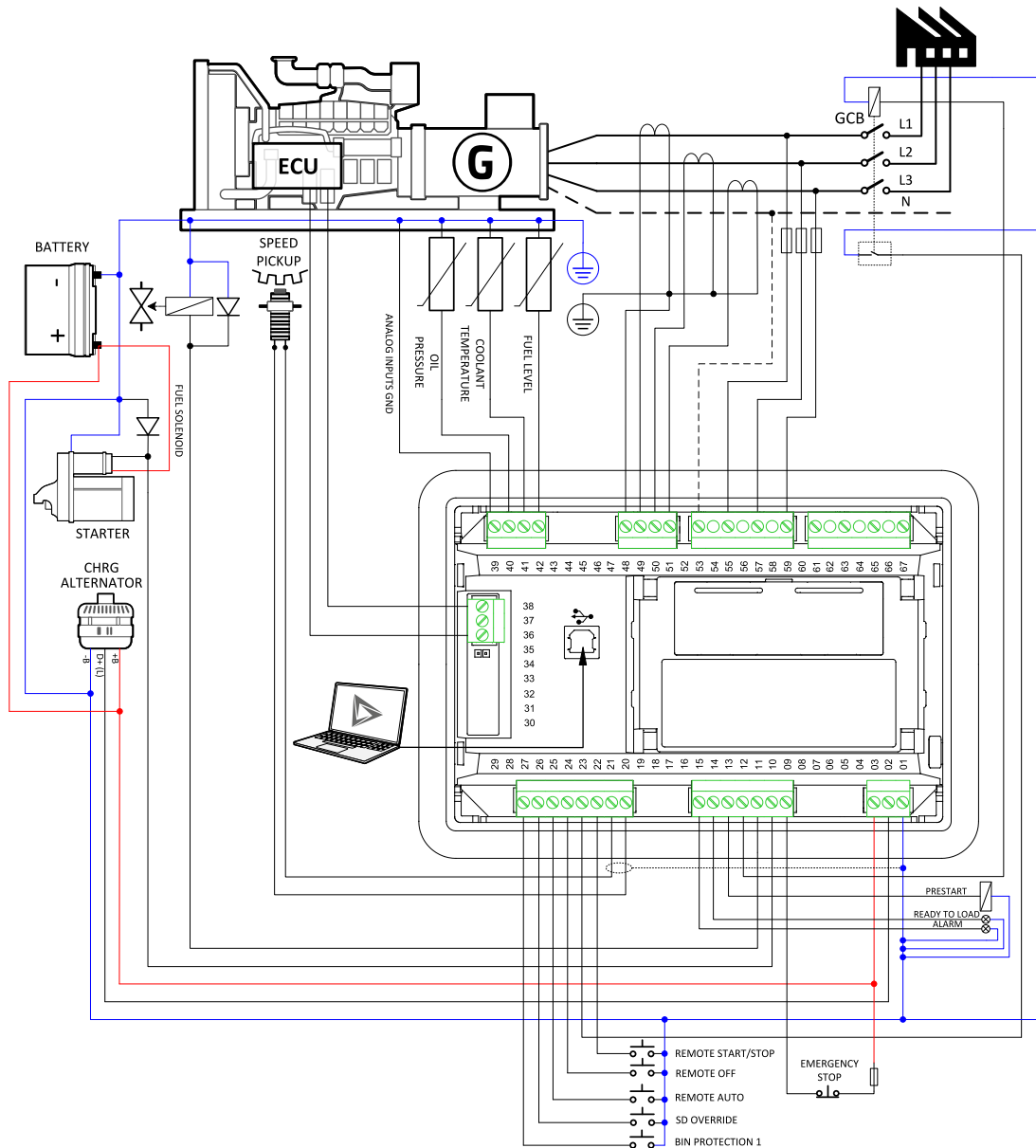

4.5 Plug-in module installation

4.5.1 Installation

Remove the back cover. To do this, press four holders which are located in corners.

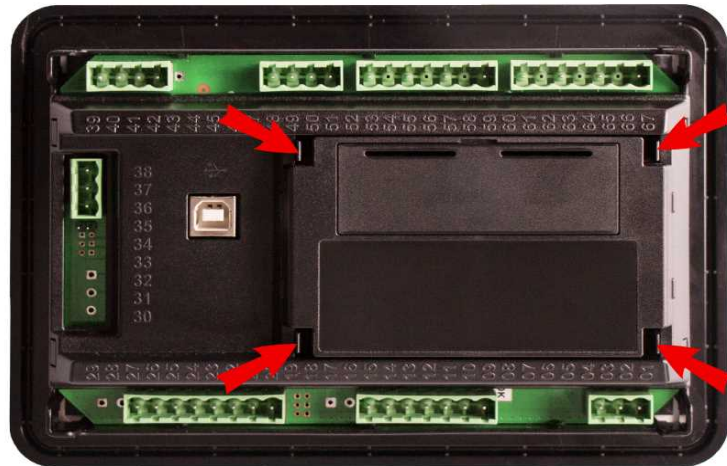

After removing back cover insert the plug-in module. Plug-in module has to be inserted under holders. Start with holders marked by symbol 1. On the controller are also arrows for better navigation. After inserting plug-in module under holders 1 press it down to holders marked by symbol 2 which locks the module.

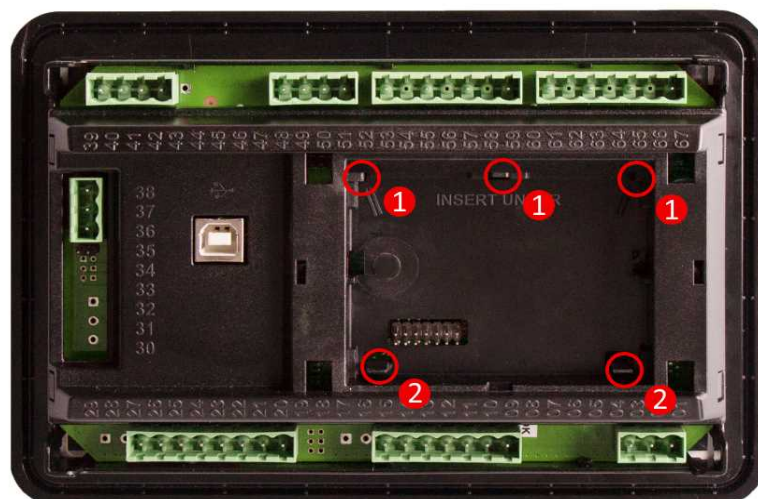

After locking the plug-in module into holders, place back the back cover (small cover for connectors has to be removed from back cover). Finally insert the small cover for connectors. Small covers are unique for each plug-in module.

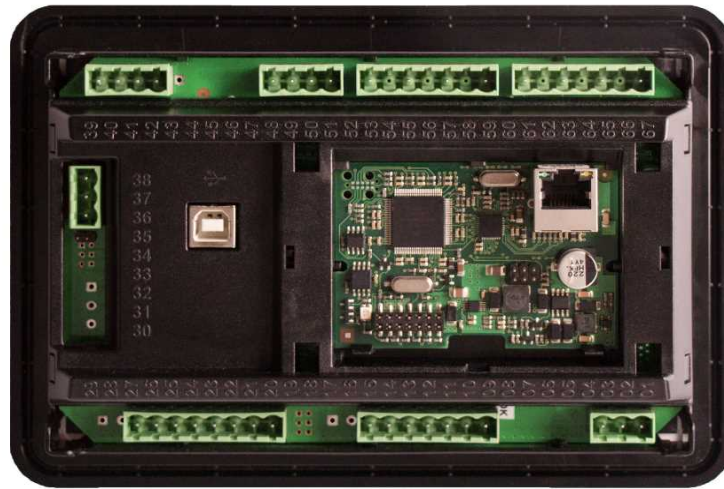

[◀ back to Installation and wiring](#)

5 Controller setup

5.1 Default configuration	55
5.2 Controller configuration and PC tools connection	56
5.3 Operator Guide	60
5.4 Remote Display	84
5.5 Functions	89

[🔍 back to Table of contents](#)

5.1 Default configuration

5.1.1 Binary inputs AMF

Number	Description	Configured function
BIN1	Generator circuit breaker feedback	GCB FEEDBACK (PAGE 328)
BIN2	Mains circuit breaker feedback	MCB FEEDBACK (PAGE 330)
BIN3	Switch controller to OFF mode	REMOTE OFF (PAGE 333)
BIN4	Switch controller to TEST mode	REMOTE TEST (PAGE 334)
BIN5	Suppression of alarms	SD OVERRIDE (PAGE 334)
BIN6	Binary input function used as alarm	BIN PROTECTION 1 (PAGE 317)

5.1.2 Binary outputs AMF

Number	Description	Function
BOUT1	Starter motor control	STARTER (PAGE 367)
BOUT2	Fuel solenoid valve	FUEL SOLENOID (PAGE 348)
BOUT3	Generator circuit breaker control	GCB CLOSE/OPEN (PAGE 349)
BOUT4	Mains circuit breaker control	MCB CLOSE/OPEN (PAGE 357)
BOUT5	Activation of any devices before start	PRESTART (PAGE 364)
BOUT6	Indication of unconfirmed alarm	ALARM (PAGE 343)

5.1.3 Binary inputs MRS

Number	Description	Function
BOUT1	Start and stop the gen-set in AUTO mode.	REMOTE START/STOP (PAGE 333)
BOUT2	Generator circuit breaker feedback	GCB FEEDBACK (PAGE 328)
BOUT3	Switch controller to OFF mode	REMOTE OFF (PAGE 333)
BOUT4	Switch controller to AUTO mode	REMOTE AUTO (PAGE 332)
BOUT5	Suppression of alarms	SD OVERRIDE (PAGE 334)
BOUT6	Binary input function used as alarm	BIN PROTECTION 1 (PAGE 317)

5.1.4 Binary outputs MRS

Number	Description	Function
BOUT1	Starter motor control	STARTER (PAGE 367)
BOUT2	Fuel solenoid valve	FUEL SOLENOID (PAGE 348)
BOUT3	Generator circuit breaker control	GCB CLOSE/OPEN (PAGE 349)
BOUT4	Activation of any devices before start	PRESTART (PAGE 364)
BOUT5	Gen-set can be connected to load	READY TO LOAD (PAGE 365)
BOUT6	Indication of unconfirmed alarm	ALARM (PAGE 343)

5.1.5 Analog inputs

Number	Configured sensor	Function
AIN1	VDO 10 Bar	OIL PRESSURE (PAGE 378)
AIN2	VDO40-120°C	COOLANT TEMP (PAGE 376)
AIN3	VDOLevel %	FUEL LEVEL (PAGE 377)

5.2 Controller configuration and PC tools connection

5.2.1 USB	56
5.2.2 RS232/RS485	57
5.2.3 Ethernet	59

back to Controller setup

This chapter contains brief introduction into the specifics of firmware and archive upload and connection of various PC tools to the controller. If you require detailed information on each PC tool please use the included Help in those PC tools or download their Reference Guides.

5.2.1 USB

You may connect to the controller using the USB port. In this case standard USB A to B cable should be used.

Connection using IntelliConfig

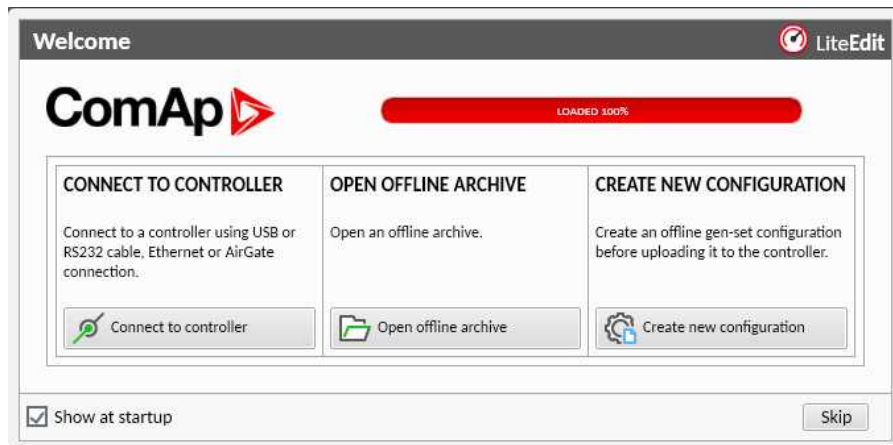

Image 5.1 First screen of IntelliConfig - select connect to controller



Image 5.2 Second screen of IntelliConfig - select detected controllers

Connection using WinScope

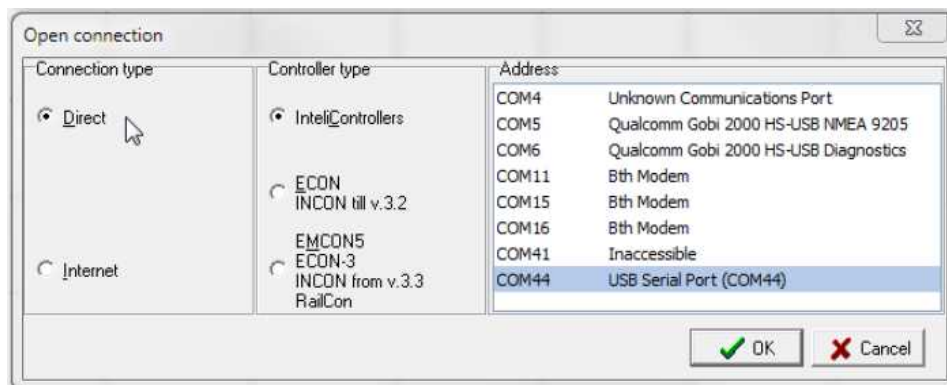

Image 5.3 WinScope screen - select direct connection

5.2.2 RS232/RS485

It is possible to connect to the controller using RS232 or RS485 direct connection (serial port or USB to RS232/RS485 converter may be used). The following settings need to be checked in the controller:

- ▶ **COM1 Mode (page 241) = Direct**
- ▶ has to be set to the same value as in the PC tool

Connection using IntelliConfig

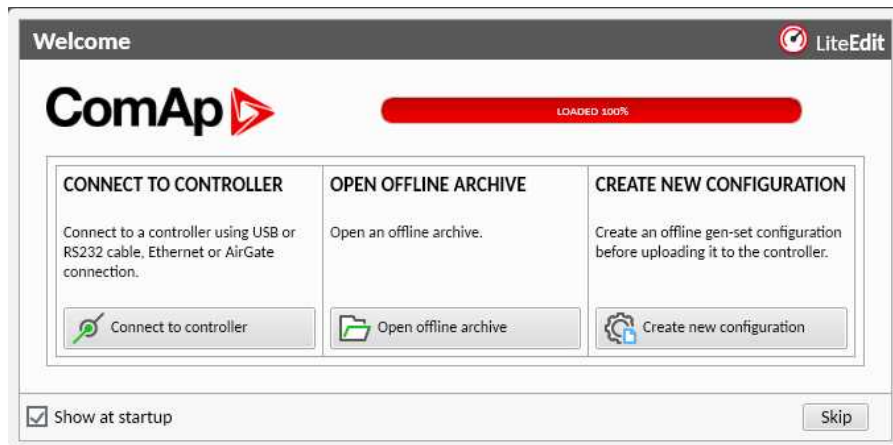

Image 5.4 First screen of IntelliConfig - select connect to controller

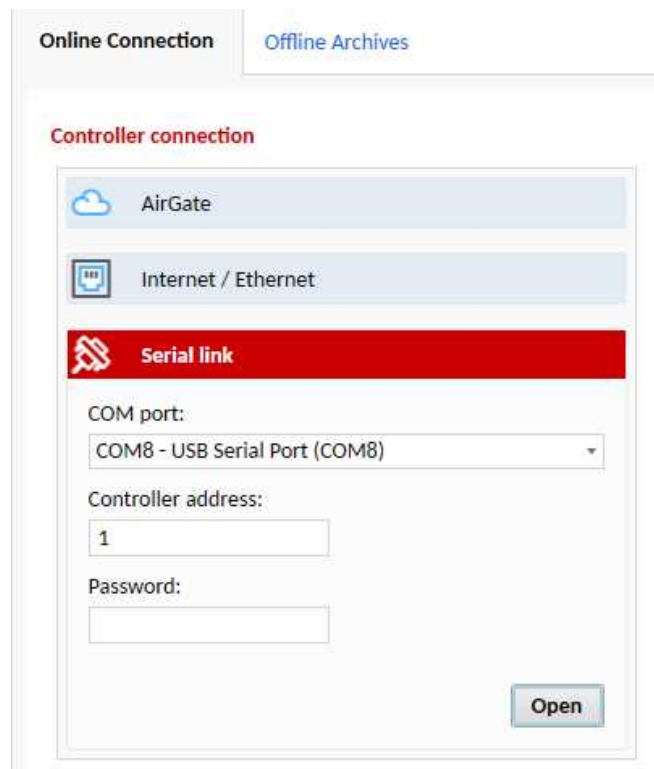

Image 5.5 Second screen of IntelliConfig - select Serial link

Connection using WinScope

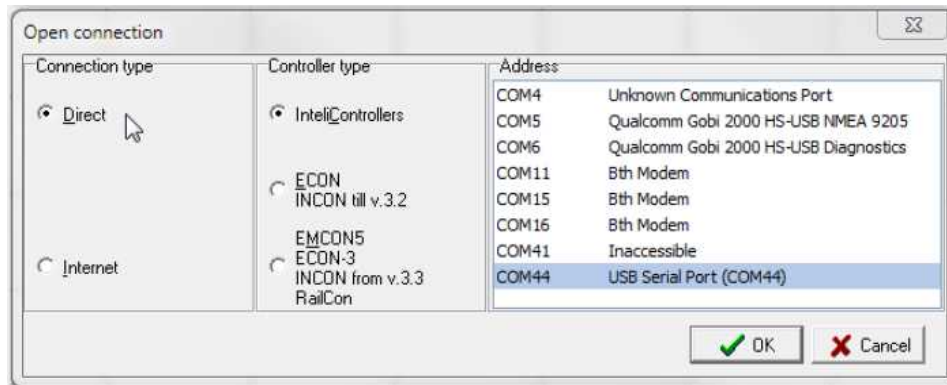

Image 5.6 WinScope screen - select direct connection

Note: Winscope supports only 19200, 38400, 57600 speeds.

5.2.3 Ethernet

It is possible to connect to the controller using ethernet port.

Direct connection

When you use direct connection the controller needs to be reachable directly from the PC you use (i.e. one LAN or WAN without any firewalls and other points that may not allow the connection). The following settings need to be checked in the controller:

- ▶ **Controller Address (page 173)** has to be set to the same value as in the PC tool
- ▶ **IP Address Mode (page 255)** can be set to AUTOMATIC when there is DHCP service is available. Otherwise it needs to be set to FIXED
- ▶ **IP Address (page 256)** is either set automatically or it can be adjusted to a specific requested value
- ▶ **Subnet Mask (page 256)** is either set automatically or it can be adjusted to a specific requested
- ▶ **Gateway IP (page 257)** can be set here when it is used

Connection using InteliConfig

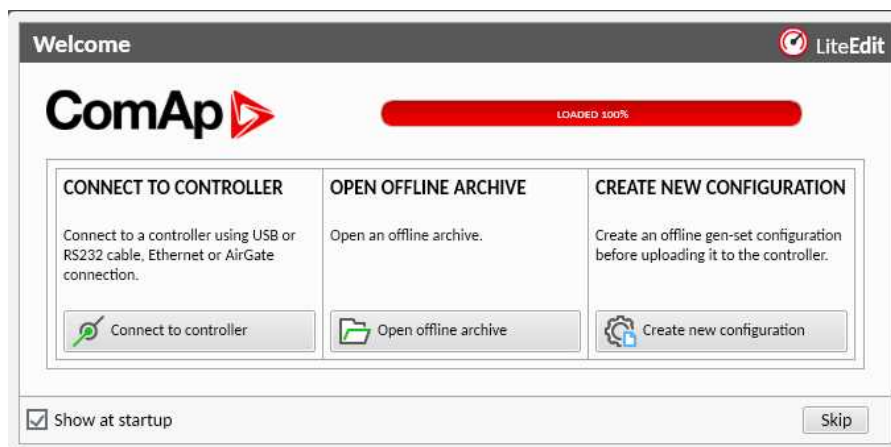

Image 5.7 First screen of InteliConfig - select connect to controller

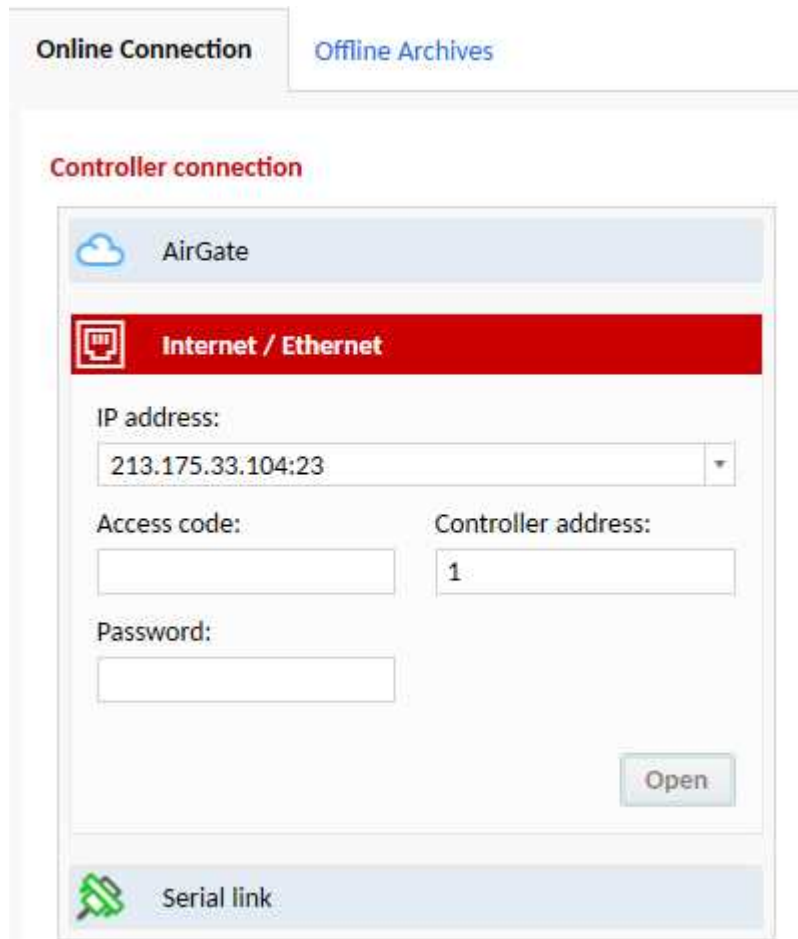

Image 5.8 Second screen of IntelIconfig - select Internet/Ethernet

Connection using WinScope

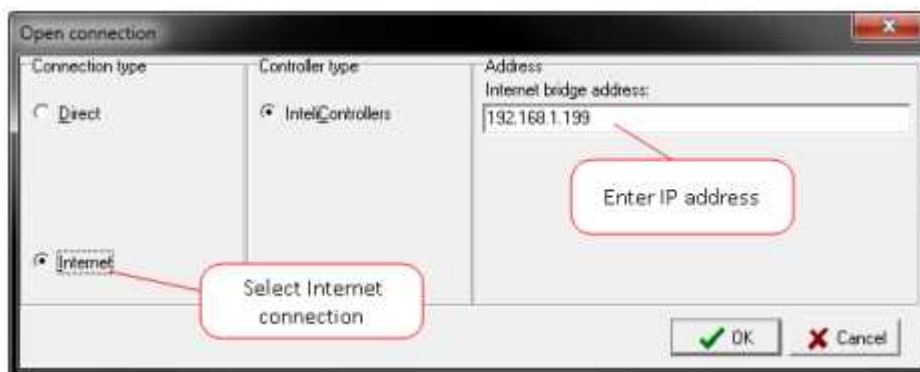

Image 5.9 WinScope screen

5.3 Operator Guide

5.3.1 Front panel elements	61
5.3.2 Display screens and pages structure	62
5.3.3 Browsing alarms	75
5.3.4 Password	76

5.3.5 Information screen 82
 5.3.6 Language selection 83
 5.3.7 Display contrast adjustment 84

5.3.1 Front panel elements

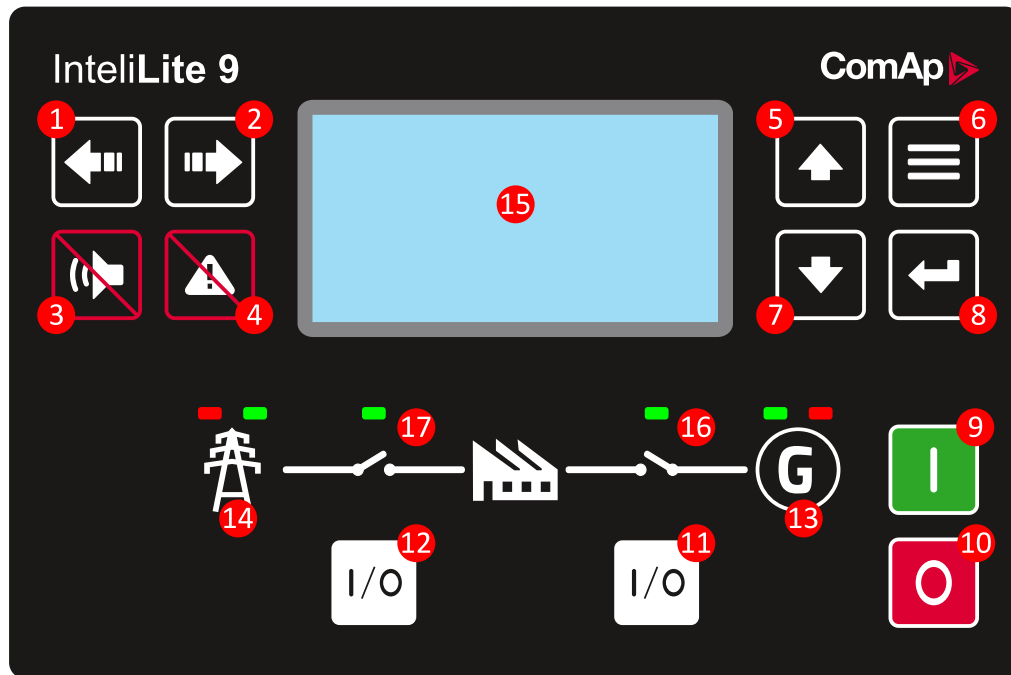













Image 5.10 Operator interface of IntelliLite 9

Control buttons		
Position	Picture	Description
1		<p>LEFT button. Use this button to move left or to change the mode. The button can change the mode only if the main screen with the indicator of currently selected mode is displayed.</p> <p><i>Note: This button will not change the mode if the controller mode is forced by one of binary inputs listed in the Reference Guide – “Operating modes” chapter.</i></p>
2		<p>RIGHT button. Use this button to move right or to change the mode. The button can change the mode only if the main screen with the indicator of currently selected mode is displayed.</p> <p><i>Note: This button will not change the mode if the controller mode is forced by one of binary inputs listed in the Reference Guide – “Operating modes” chapter.</i></p>
3		<p>HORN RESET button. Use this button to deactivate the horn output without acknowledging the alarms.</p>

4		FAULT RESET button. Use this button to acknowledge alarms and deactivate the horn output. Inactive alarms will disappear immediately and status of active alarms will be changed to "confirmed" so they will disappear as soon as their reasons dismiss.
5		UP button. Use this button to move up or increase value.
6		PAGE button. Use this button to switch over display pages.
7		DOWN button. Use this button to move down or decrease value.
8		ENTER button. Use this button to finish editing a setpoint or moving right in the history page.
9		START button. Works in MAN mode only. Press this button to initiate the start sequence of the engine.
10		STOP button. Works in MAN mode only. Press this button to initiate the stop sequence of the gen-set. Repeated pressing of button will cancel current phase of stop sequence (like cooling) and next phase will continue.
11		GCB button. Works in MAN and TEST modes only. Press this button to open or close the GCB.
12		MCB button. Works in MAN and TEST modes only. Press this button to open or close the MCB.

Indicators and others

Position	Description
13	GENERATOR status indicator. There are two states - Gen-set OK (indicator is green) and Gen-set failure (indicator is red). Green LED is on if the generator voltage is present and within limits. Red LED starts flashing when gen-set failure occurs. After FAULT RESET button is pressed, goes to steady light (if an alarm is still active) or is off (if no alarm is active).
14	MAINS status indicator. There are two states - Mains OK (indicator is green) and Mains failure (indicator is red). Green LED is on, if mains is present and within limits. Red LED starts blinking when the mains failure is detected and after the gen-set has started and connected to the load it lights permanently until the mains failure disappears.
15	Graphic B/W display, 132x64 pixels.
16	GCB ON . Green LED is on if GCB is closed. It is driven by GCB CLOSE/OPEN output or by GCB feedback signal.
17	MCB ON . Green LED is on if MCB is closed. It is driven by MCB CLOSE/OPEN output or by MCB feedback signal.

5.3.2 Display screens and pages structure

The displayed information is structured into "pages" and "screens". Use PAGE button to switch over the pages.

- ▶ The page Measurement consists of screens which display measured values like voltages, current, oil pressure etc., computed values like i.e. gen-set power, statistic data and the alarm list on the last screen.
- ▶ The page Setpoints contains all setpoints organized to groups and also a special group for entering password.
- ▶ The page History log shows the history log in the order that the last record is displayed first.

Main Screen



Symbols

- ▶ Padlock - active when LBI ACCESS LOCK is active
- ▶ R - active when there is active remote connection to controller
- ▶ Exclamation mark - active when there is any alarm in alarmlist

Measurement Screens

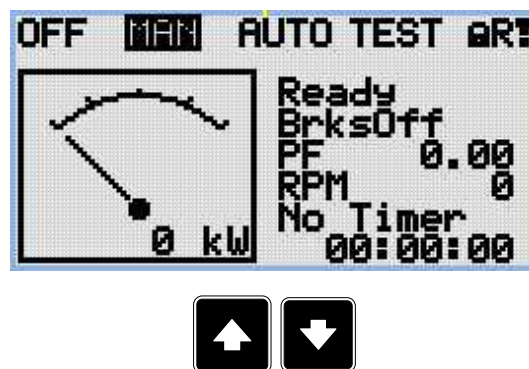

Note: Use Up and Down button to move between measurement pages.

Generator			
L1N	230V	L1L2	400V
L2N	230V	L2L3	400V
L3N	230V	L3L1	400V
Generator Freq			50.0Hz

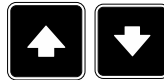

Note: Use Up and Down button to move between measurement pages.

Generator Current	
L1	130A
L2	130A
L3	130A

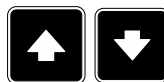

Note: Use Up and Down button to move between measurement pages.

Mains			
L1N	230V	L1L2	400V
L2N	230V	L2L3	400V
L3N	230V	L3L1	400V
Mains Frequency			50.0Hz



Note: Use Up and Down button to move between measurement pages.

Analog Inputs 1/2	
Oil Pressure	#####Bar
Coolant Temp	##### °C
Fuel Level	#####%



Note: Use Up and Down button to move between measurement pages.

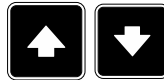
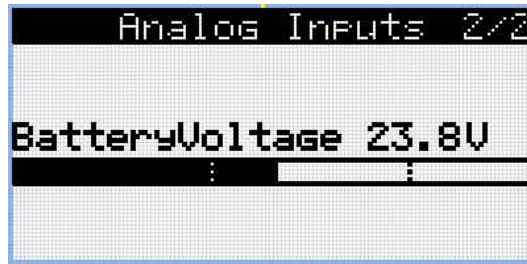

Note: Use Up and Down button to move between measurement pages.

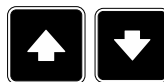
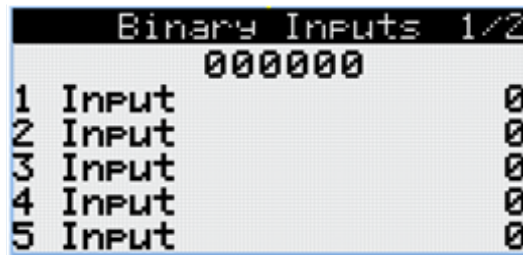

Note: Use Up and Down button to move between measurement pages.

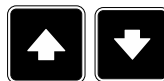

Note: Use Up and Down button to move between measurement pages.



Note: Use Up and Down button to move between measurement pages.

Binary Outputs 2/2	
000000	
6 Output	0

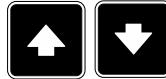

Note: Use Up and Down button to move between measurement pages.

EN-BIOS-EFCP 1/2	
10101010	
IN: Input	1
Not Used	0
OUT: Output	1
IN: Input	0
OUT: Output	1



Note: Use Up and Down button to move between measurement pages.

EN-BIOS-EFCP 2/2	
00101010	
OUT: Output	0
OUT: Output	1
OUT: Output	0



Note: Use Up and Down button to move between measurement pages.

Gen-Set Power			
	kW	PF	kVA
L1	0	0.000	0
L2	0	0.000	0
L3	0	0.000	0
Σ	0	0.000	0



Note: Use Up and Down button to move between measurement pages.

ECU Values	
Fuel Rate	#####l/h
CoolantTemp	##### °C
IntakeTemp	##### °C
Oil Press	#####bar
Boost Press	#####bar
Load	#####%

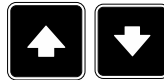

Note: Use Up and Down button to move between measurement pages.

Statistics 1/2	
Genset kWh	0
Genset kVARh	0
Mains kWh	0
Mains kVARh	0
Running Hours	0
Num Starts	0



Note: Use Up and Down button to move between measurement pages.

Statistics 2/2	
Num E-Stops	0
Shutdowns	0
Maintenance 1	0
Maintenance 2	0
Maintenance 3	0



Note: Use Up and Down button to move between measurement pages.

CM-4G-GPS 1/2	
Cell Signal Lev	93%
Cell ErrorRate	12%
Cell Status	/
Cell Diag Code	12
Operator	T-Mobile CZ
Connection Type	4G



Note: Use Up and Down button to move between measurement pages.

```

CM-4G-GPS  2/2
Latitude    0.1234
Longitude   0.1234
Altitude    123m
HomePosDist 123km
Satelites   1
    
```

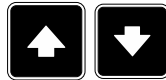

Note: Use Up and Down button to move between measurement pages.

```

CM-GPRS
Cell Signal Lev  93%
Cell ErrorRate   12%
Cell Status      /
Cell Diag Code   12
Operator         T-Mobile CZ
    
```



Note: Use Up and Down button to move between measurement pages.

```









CM-Ethernet
Current IP Address
      123.123.123.123
ETH Interface Status
      Connected
    
```



Note: Use Up and Down button to move between measurement pages.

```

Aftertreatment
    
```

			
			



Note: Use Up and Down button to move between measurement pages.

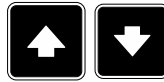

Note: Use Up and Down button to move between measurement pages.

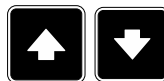

Note: Use Up and Down button to move between measurement pages.

Note: From all of these pages it is possible to switch seamlessly to the setpoint group page by pressing Page button.

Note: There can be some additional screens and also some screens can be hidden. Screen's visibility depends on actual configuration (usage of extension or communication modules, ECU, etc.).

Setpoint Screens

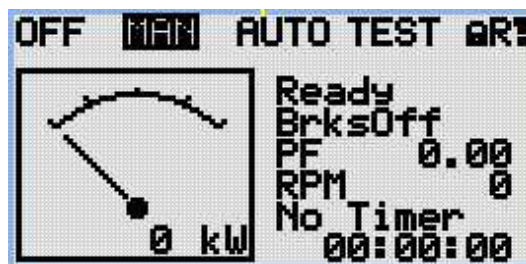

Note: From all measurement pages we can fluently go to the setpoint group page by pressing Page button.

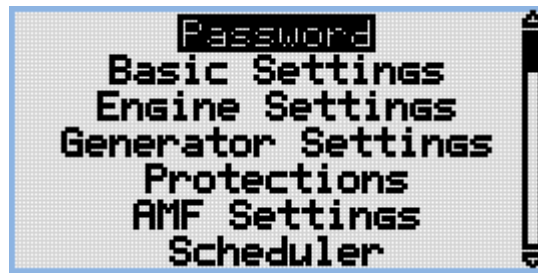

Note: Use Up and Down button to select required setpoint group.



Note: Use Enter button to enter selected setpoint group.

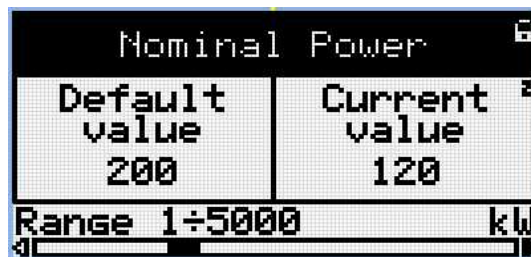

Note: Use Left and Right button to select required setpoint.



Note: Use Enter button to enter selected setpoint.

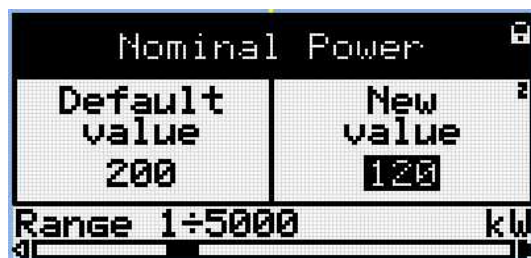

Note: Use Up and Down button to set required value of selected setpoint.



Note: Use Enter button to confirm adjusted value of setpoint.



Note: Use Page button to discard changes, to set setpoint to previous value and to return to the list of setpoints of selected group.

IMPORTANT: Cannot change setpoint? Setpoints marked with an padlock are password protected. Enter password as described in the chapter Password (page 76).

History Log

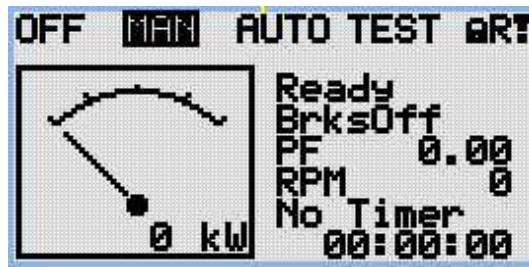

Note: From all measurement pages we can fluently go to the setpoint group page by pressing Page button.



Note: From setpoint group page we can fluently go to the history log pages by pressing Page button.



Note: Use Up and Down button to select required alarm reason.



Note: Use Enter button to move to the next page of history log.

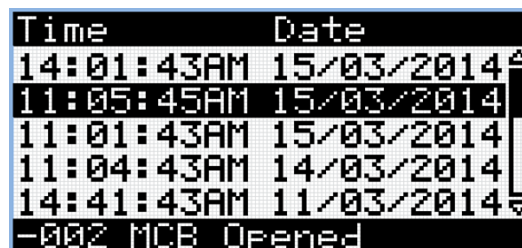

Note: Use Up and Down button to select required alarm reason.



Note: Use Enter button to move to the next page of history log.

RPM	Pwr	Q
1500	15.0	15.0
0	0.0	0.0
0	0.0	0.0
1500	15.0	15.0
1500	15.0	15.0
-002 MCB Opened		



Note: Use Up and Down button to select required alarm reason.



Note: Use Enter button to move to the next page of history log.

PF	LChr	GFra
0.75	C	50.0
0.00	C	0.0
0.00	C	0.0
0.73	C	50.0
0.74	C	50.0
-002 MCB Opened		



Note: Use Up and Down button to select required alarm reason.



Note: Use Enter button to move to the next page of history log.

Ug1	Ug2	Ug3
230	230	230
0	0	0
0	0	0
230	230	230
230	230	230
-002 MCB Opened		



Note: Use Up and Down button to select required alarm reason.



Note: Use Enter button to move to the next page of history log.

Ug12	Ug23	Ug31
230	230	230
0	0	0
0	0	0
230	230	230
230	230	230
-002 MCB Opened		



Note: Use Up and Down button to select required alarm reason.



Note: Use Enter button to move to the next page of history log.

IL1	IL2	IL3
30	30	30
0	0	0
0	0	0
30	30	30
30	30	30

-002 MCB Opened



Note: Use Up and Down button to select required alarm reason.



Note: Use Enter button to move to the next page of history log.

Um1	Um2	Um3
230	230	230
0	0	0
0	0	0
230	230	230
230	230	230

-002 MCB Opened



Note: Use Up and Down button to select required alarm reason.



Note: Use Enter button to move to the next page of history log.

Um12	Um23	Um31
230	230	230
0	0	0
0	0	0
230	230	230
230	230	230

-002 MCB Opened



Note: Use Up and Down button to select required alarm reason.



Note: Use Enter button to move to the next page of history log.

FC	FMI
0	0
0	0
0	0
0	0
0	0

-002 MCB Opened



Note: Use Up and Down button to select required alarm reason.



Note: Use Enter button to move to the next page of history log.

MFrq	UBat	OilP
50.0	23.2	3.2
0.0	0.0	0.0
0.0	23.2	0.0
50.0	23.3	3.2
50.0	23.3	3.2



Note: Use Up and Down button to select required alarm reason.



Note: Use Enter button to move to the next page of history log.

EngT	FLvl
30.0	50
22.0	20
23.0	30
23.0	30
23.0	50



Note: Use Up and Down button to select required alarm reason.



Note: Use Enter button to move to the next page of history log.

Ein	Bout
011010	110000
110010	010010
010101	010101
110100	011010
110000	010101



Note: Use Up and Down button to select required alarm reason.



Note: Use Enter button to move to the next page of history log.

Mode
MAN
MAN
MAN
MAN
MAN



Note: Use Up and Down button to select required alarm reason.



Note: Use Enter button to move to the first page of history log.

IMPORTANT: The records are numbered in reverse order, i.e. the latest (newest) record is "0" and older records have "-1", "-2" etc.

Note: This is only basic history record. There can be some additional screens in case that in controller is extension module or ECU is configured. Also it depends on connection type.

5.3.3 Browsing alarms

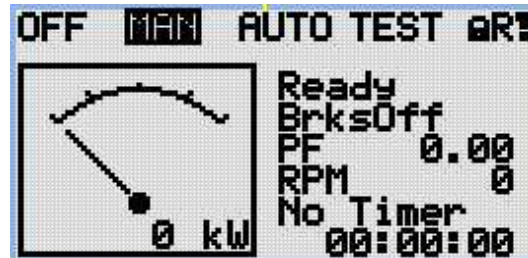

Note: Use Up button to move to alarmlist from main measurement screen.



- ▶ Active alarms are displayed as white text on black background. It means the alarm is still active, i.e. the appropriate alarm conditions are still present.
- ▶ Inactive alarms are displayed as black text on white background. It means the alarm is no more active, i.e. the appropriate alarm conditions are gone.
- ▶ Not confirmed alarms are displayed with an asterisk. It means the alarm is still not acknowledged (confirmed).
- ▶ ECU alarms: SPN/FMI/OC/SC
 - SPN - Suspect parameter number
 - FMI - type of protection
 - OC - number of errors
 - SC - source of error



5.3.4 Password

Enter password

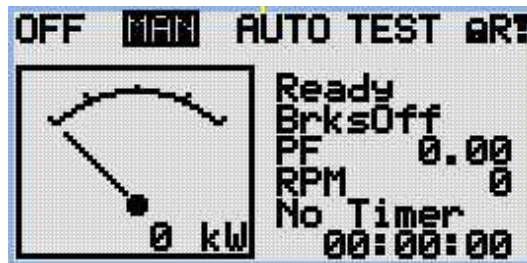

Note: From all measurement pages we can fluently go to the setpoint group page by pressing Page button.

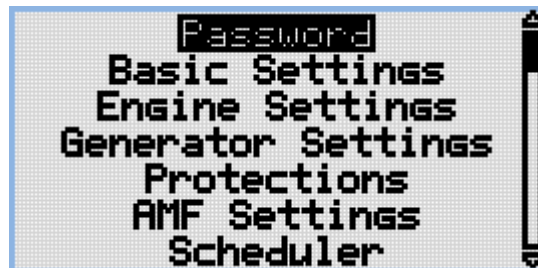

Note: Use Up and Down button to select setpoint group Password.



Note: Use Enter button to enter setpoint group Password.

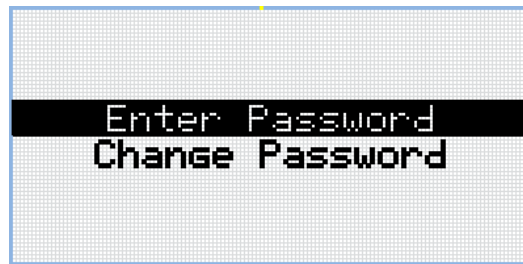

Note: Use Up and Down button to select Enter Password.



Note: Use Enter button to enter selected setpoint.



Note: Use Up and Down button to set required value of selected setpoint.



Note: Use Left and Right button to move between digits.



Note: Use Enter button to confirm the password or Page button to cancel entering the password.



Note: In case that invalid password is entered, the controller shows Invalid password screen. Use Page button to go back to menu.

Change password

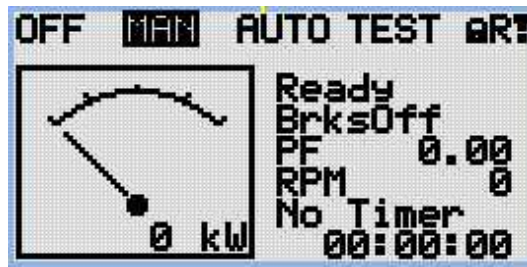

Note: From all measurement pages we can fluently go to the setpoint group page by pressing Page button.

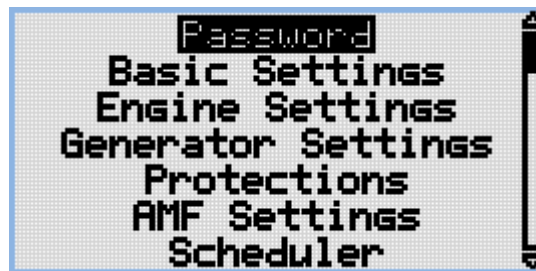

Note: Use Up and Down button to select setpoint group Password.



Note: Use Enter button to enter setpoint group Password.



Note: Use Up and Down button to select Change Password.



Note: Use Enter button to enter selected setpoint.

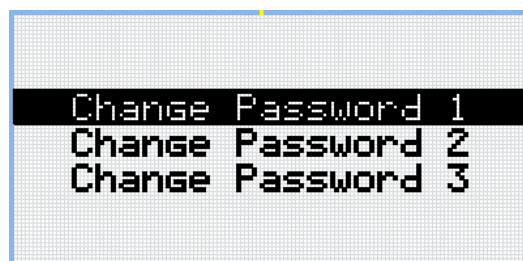

Note: Use Up and Down button to select required level of password.



Note: Use Enter button to enter selected setpoint.



Note: Use Up and Down button to set required value of password.



Note: Use Left and Right button to move between digits.



Note: After setting new password use Enter button to confirm adjusted password.



Note: Use Up and Down button to set required value of password again.



Note: Use Left and Right button to move between digits.



Note: After setting new password again use Enter button to confirm adjusted password or Page button to discard changes and to cancel changing password.



Note: Before changing the password controller has to be unlocked. In case that controller is locked, the controller shows Password required screen. In that case the password has to be entered before changing the password.

Log out from controller

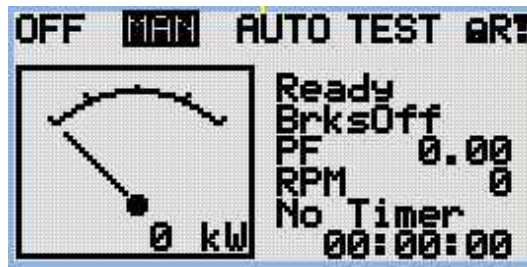

Note: From all measurement pages we can fluently go to the setpoint group page by pressing Page button.

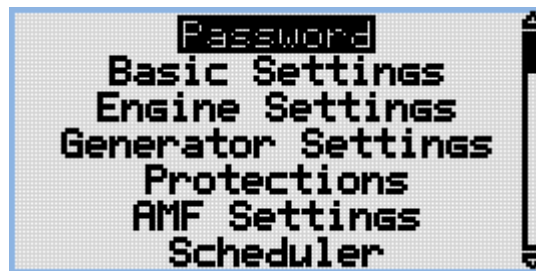

Note: Use Up and Down button to select setpoint group Password.



Note: Use Enter button to enter setpoint group Password.

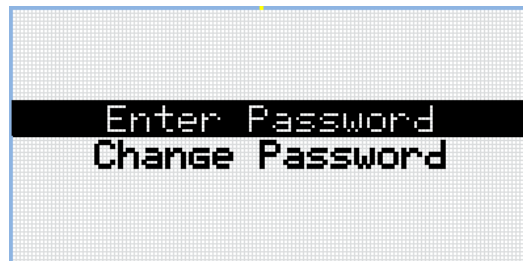

Note: Use Up and Down button to select Enter Password.



Note: Use Enter button to enter selected setpoint.



Note: Use Left and Right button to move between digits.

Note: Enter invalid password to log out from controller.

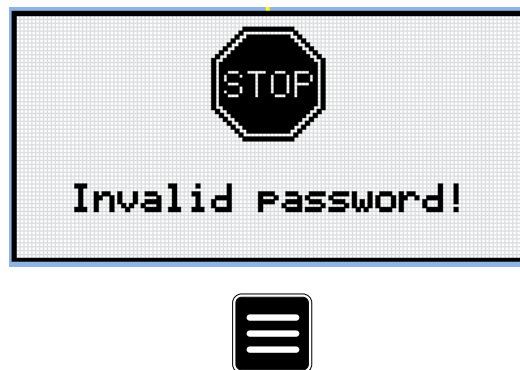

Note: In case that invalid password is entered, the controller shows Invalid password screen. Use Page button to go back to menu.

Lost Password

IMPORTANT: Display the information screen containing the serial number and password decode number as described in the chapter Information screen (page 82) and send them to your local distributor.

Password break protection

The controller password is protected against breaking by brute force. The protection works at every controller interface separately.

1. When an invalid password is entered 5 times after each other, independently on the time period elapsed between the attempts, the controller will be blocked after the 5th unsuccessful attempt for 1 minute at the particular interface.
2. While the controller is blocked it refuses any further attempts to enter password.
3. When unblocked again the controller accepts one attempt to enter password. If the password is incorrect again the controller will be blocked for 2 minutes.
4. Each further attempt to enter invalid password will double the blocking time, but maximum blocking time is 20 minutes.
5. When incorrect password is entered 100-times after each other the controller is blocked forever and the password reset procedure is required to unblock it.

5.3.5 Information screen

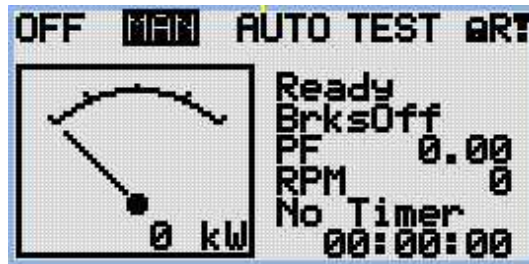

Note: On Main measurement screen press Enter and Page button together. Enter button has to be pressed first.



Note: Use Page button to move to the next page.



Note: Use Page button to move to the next page.

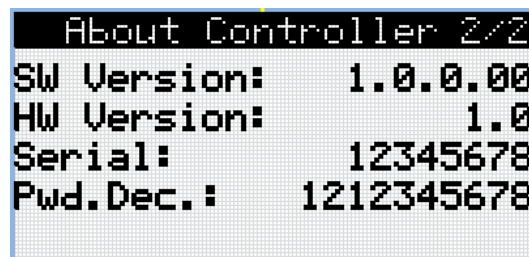

Note: Use Up button to move back to main measurement screen.

5.3.6 Language selection

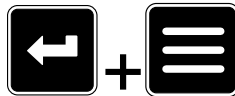
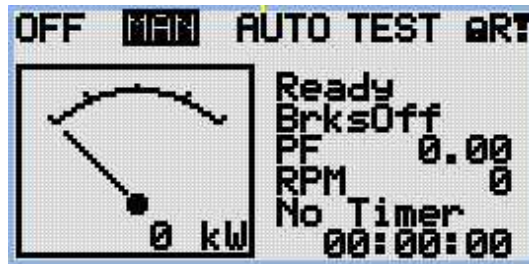

Note: On Main measurement screen press Enter and Page button together. Enter button has to be pressed first.



Note: Use Page button to move to the next page.



Note: Use Page button to move to the next page.

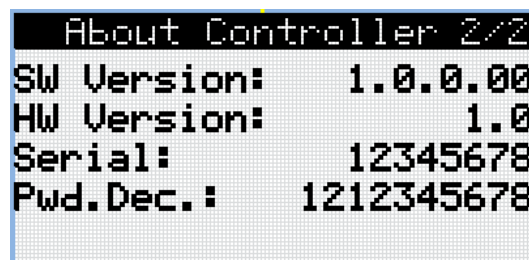

Note: Use Page button to move to the next page.



Note: Use Up and down button to select required language.



Note: Use Enter button to confirm selected language.

5.3.7 Display contrast adjustment

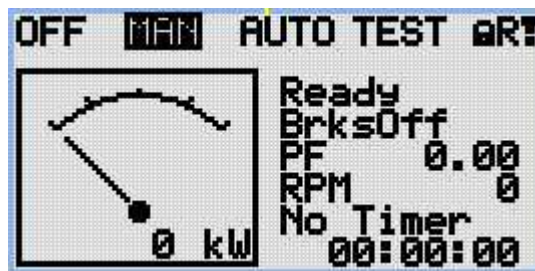

Note: On any measurement screen press Enter and Down button together for lower contrast.

Note: On any measurement screen press Enter and Up button together for higher contrast.



Note: After setting a contrast, no another action is needed.

 back to Controller setup

5.4 Remote Display

This chapter describes Remote display firmware IL3-RD, which is designed as a remote signaling and control software for IntelliLite family controllers. It is the optional software which is possible to upload into controller instead of standard controller's firmware.

5.4.1 General description

Remote display software works as “remote display and control” for the Master IntelliLite family controller. Gen-set can be controlled using Remote display and Master controller simultaneously and independently. All Remote display screens (Measurement screens, Setpoint screens and History Log) displays the same data as Master controller. Front panel buttons on both controllers work the same way. All remote display LEDs shows the same state as corresponding LEDs on Master controller.

5.4.2 IL3-RD Firmware installation

The IL3-RD Remote display firmware is installed in the same way as any other IntelliLite firmware using IntelliConfig PC tool. Reverting Remote display controller back to regular gen-set controller is carried out the same way.

Note: IntelliConfig shows the most compatible and the most recent firmware as default option. Thus, it is necessary use “More options” (...) button to pick IL3-RD firmware for uploading to controller. (See details on picture below.)

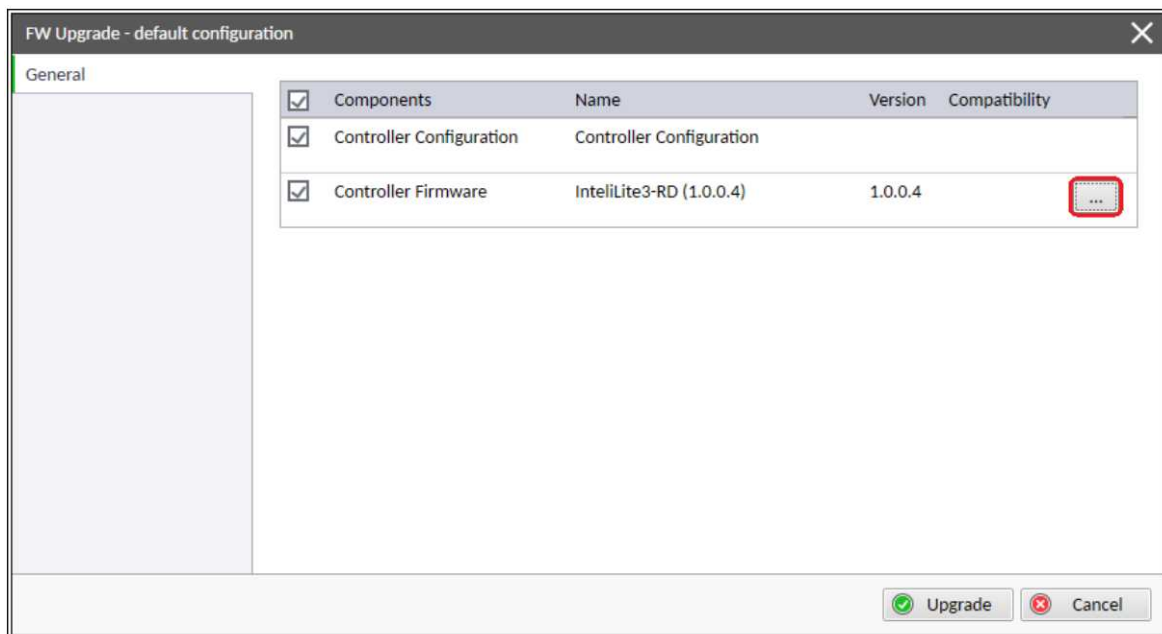

Note: IL3-RD consists firmware only, there is no archive included.

Note: When IL3-RD firmware is uploaded to controller there is only possible connect IntelliConfig using USB connection. IntelliConfig serves only for firmware update when connected to Remote display. There is no Master controller SCADA displayed, no possibility to adjust Setpoints, display Values etc.

Note: Please refer to IntelliConfig Global Guide for details about firmware uploading to controller.

5.4.3 Wiring

IL3-RD can be connected to IntelliLite family controller via external RS232 or RS485 communication line on CM-232-485 communication module. It is possible to connect only up to two Remote displays to one Master controller, if they are using different communication COMs. To connect two or more remote displays to one communication line (e.g. RS485) is not possible. Using one Remote display it is possible to monitor only one Master controller at the time.

5.4.4 Interconnection variants

RS232

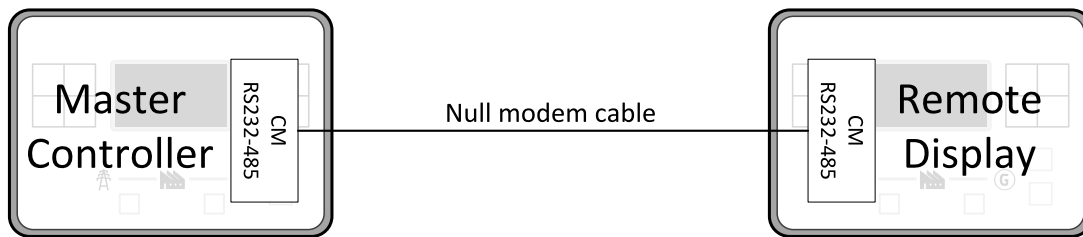

It is necessary to use CM-RS232-485 communication module on both Master controller and Remote display. COM 1 communication channel is used with these settings:

- ▶ COM 1 Mode: Direct
- ▶ COM 1 Communication Speed: 57600 or 115200 bps
- ▶ Controller Address: 1 – 32

The maximal distance between Master controller and Remote display is 10 m for RS-232 connection. It is recommended to use standard Null modem cable (crossover cable), although three wires (TxD, RxD, GND) RS-232 connection is enough for communication.

RS485

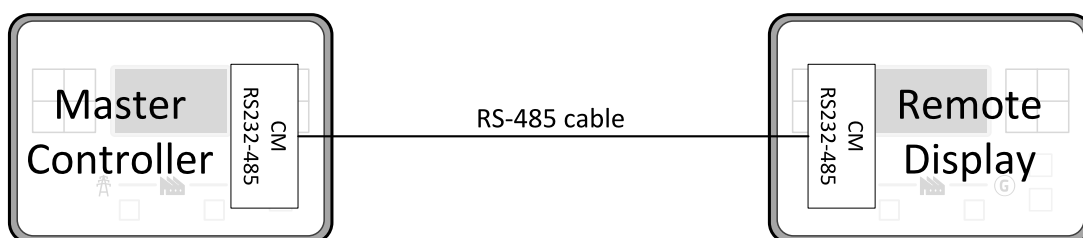

It is necessary to use CM-RS232-485 communication module on both Master controller and Remote display. COM 2 communication channel is used with these settings:

- ▶ COM 2 Mode: Direct
- ▶ COM 2 Communication Speed: 57600 or 115200 bps
- ▶ Controller Address: 1 – 32

The maximal distance between Master controller and Remote display is 1200 m for RS-485 connection. It is recommended to use shielded twisted-pair cables that comply with the EIA RS-485 standard to reduce interference and to achieve maximal distance.

RS232 + RS485

It is possible to combine two previous ways of interconnection and connect two Remote display to one Master controller concurrently. All the parameters and settings are the same as mentioned above.

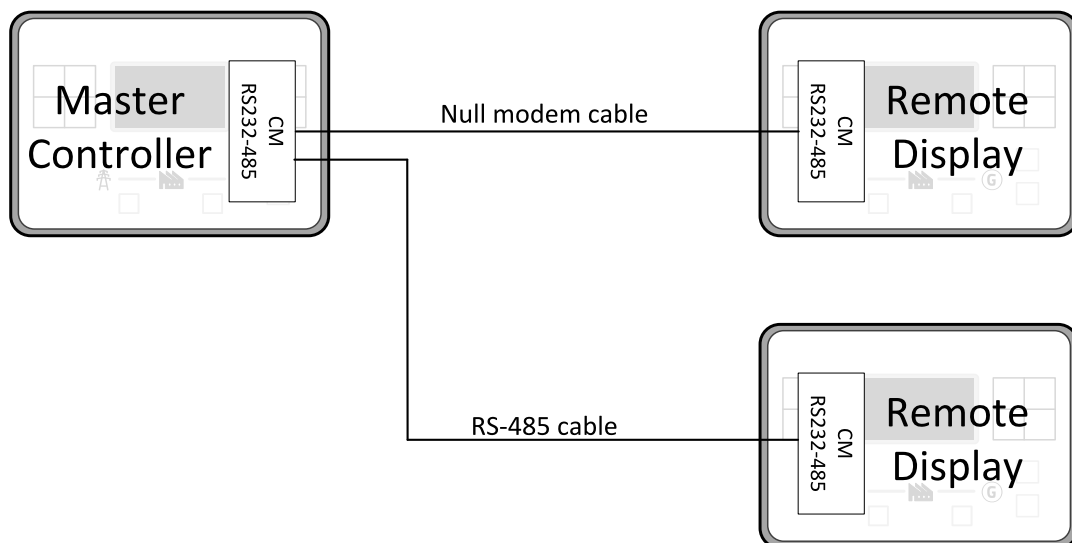

5.4.5 Connection process

Remote display after power on automatically tries connect to last known Master (if such configuration exist in Remote display). Otherwise Remote display starts to search for any Master controller connected. It starts to search on COM 2 (RS-485) using Master controller address 1 – 32 and continues with COM 1 (RS-232). Remote display tries two communication speeds 57600 bps and 115200 bps.

During this autodetection process the message “Trying to connect” is displayed on screen. This process takes approx. one minute.

When incompatible configuration type is found in detected controller, the message “Unknown cfg format COM x Addr yy” is displayed on screen for 5 seconds and detecting continues with next address in the range.

When detecting finishes with no compatible Master controller found, the message “No connection” is displayed on screen for 5 seconds and detecting process starts from the beginning and continues until compatible master controller is found.

Not supported types of controllers or controllers that are not properly communicating are skipped during the search.

5.4.6 Connection troubleshooting

There are few reasons why Remote display cannot connect to Master controller:

- ▶ Not supported type of Master controller is connected.
- ▶ Not supported firmware in Master controller.
- ▶ Configuration table error in Master controller.
- ▶ Wrong settings of setpoint COM x Mode in master controller.
- ▶ Wrong settings of setpoint COM x Communication Speed in master controller.
- ▶ Wrong connection, wiring, communication fail.

5.4.7 Function description

Remote display software works as “remote display and control” for the Master IntelliLite family controller. Gen-set can be controlled using Remote display and Master controller simultaneously and independently. All Remote display screens (Information screens, Measurement screens, Setpoint screens and History Log) displays the same data as Master controller. Front panel buttons on both controllers work the same way. All remote display LEDs shows the same state as corresponding LEDs on Master controller. User can switch screens, enter or set password, adjust setpoints, change language, change Configuration Level, change display contrast and view history records.

Note: It is recommended to use the same type and model of controller for Master and for Remote display. Only in such case is assured the proper function of all buttons, LED diodes and display.

Example: When AMF controller HW type is used as a Master controller and MRS controller HW type is used for Remote display there is no possibility to control MCB in MAN mode as there is no MCB button on MRS controller. However, in general all this not recommended combinations works with similar to above mentioned limitation considered.

Master device is always able to work without connected Remote display. Disconnecting of the serial line between Master controller and Remote display has no effect to the Master controller.

When the serial line between Master controller and Remote display is disconnected, or communication cannot be established, Remote display shows it’s own Init screen and message “Trying to connect” and all LEDs are off.

Once remote display finds compatible master it shows message “Cfg processing” and downloads configuration table from master controller. After the configuration from Master controller is downloaded Remote display is reinitiated, jump to master controllers Main measurement screen and regular operation is started.

It is possible to switch to Remote display’s own Init screen to check IL3-RD FW version and serial number of used controller and communication status by press and hold Page button for more than 3 seconds.

5.4.8 Firmware compatibility

Remote Display

Remote Display FW is possible to upload into following controllers:

- ▶ IntelliLite AMF25
- ▶ IntelliLite AMF20
- ▶ IntelliLite MRS16
- ▶ IntelliLite MRS11
- ▶ IntelliLite 9

Remote Display vs. Master controller

Remote Display	Master controller			
	RD FW ver.	IntelliLite (all versions)	IntelliLite 9	IntelliGen 200
1.0.0		FW ver. 1.5.x	FW ver. 1.1.x	FW ver. 1.1.x
		FW ver. 1.6.x		FW ver. 1.2.x
		FW ver. 1.7.x		FW ver. 1.3.x
		FW ver. 1.8.x		

5.5 Functions

5.5.1 Start-stop sequence	89
5.5.2 AMF sequence	91
5.5.3 Operating Modes	92
5.5.4 Engine start	93
5.5.5 Stabilization	96
5.5.6 Connecting to load	96
5.5.7 MRS operation	96
5.5.8 AMF operation	96
5.5.9 Engine cool down and stop	97
5.5.10 Alarm management	98
5.5.11 History log	104
5.5.12 Breaker control	105
5.5.13 Exercise timer	108
5.5.14 Service timers	114
5.5.15 Flowchart	116
5.5.16 Additional running engine indications	117
5.5.17 Voltage phase sequence detection	117
5.5.18 Gen-set operation states	117
5.5.19 Sensor curves	120
5.5.20 Tier 4 Final	120
5.5.21 Alternate configuration	123
5.5.22 E-Stop	124
5.5.23 ECU Frequency selection	125
5.5.24 Cybernetic security	126

 [back to Controller setup](#)

5.5.1 Start-stop sequence

State	Condition of the transition	Action	Next state
Ready	Start request	PRESTART (PAGE 364) on Prestart Time (page 180) counter started	Prestart
	RPM > 2 or Oil pressure > Starting Oil Pressure (page 181) or Generator voltage > 10V or D+ voltage is higher than D+ Threshold (page 189)		Stop (Stop fail)
	OFF Mode selected or Shutdown alarm active		Not Ready
Not Ready	RPM < 2, Oil pressure not detected, Generator voltage < 10V, D+ not Active no shutdown alarm active,		Ready

	other than OFF Mode selected		
Prestart	Prestart time elapsed	FUEL SOLENOID (PAGE 348) on, STARTER (PAGE 367) on, Maximum Cranking Time (page 179) counter started	Cranking
Cranking	RPM > Starting RPM	STARTER (PAGE 367) off, PRESTART (PAGE 364) off	Starting
	D+ input activated or oil pressure detected or Generator voltage > 25% Nominal voltage	STARTER (PAGE 367) off, PRESTART (PAGE 364) off	Cranking
	Maximum Cranking Time (page 179), 1st attempt	STARTER (PAGE 367) off, FUEL SOLENOID (PAGE 348) off, STOP SOLENOID (PAGE 368) on, Cranking Fail Pause (page 179) timer started	Crank pause
	Maximum Cranking Time (page 179) elapsed, last attempt	STARTER (PAGE 367) off, PRESTART (PAGE 364) off	Shutdown (Start fail)
Crank pause	Cranking Fail Pause (page 179) elapsed	STARTER (PAGE 367) on, FUEL SOLENOID (PAGE 348) on, STOP SOLENOID (PAGE 368) off, Maximum Cranking Time (page 179) counter started	Cranking
Starting	Idle Time (page 191) elapsed	Minimal Stabilization Time (page 193) and Maximal Stabilization Time (page 194) counter started	Running
	any shutdown condition	FUEL SOLENOID (PAGE 348) off, STOP SOLENOID (PAGE 368) on	Shutdown
	all cranking attempts elapsed	FUEL SOLENOID (PAGE 348) off, STOP SOLENOID (PAGE 368) on	Shutdown (Start fail)
Running	Stop request	READY TO LOAD (PAGE 365) off, Cooling Time (page 195) counter started	Cooling
	RPM = 0 or any other shutdown condition	READY TO LOAD (PAGE 365) off, FUEL SOLENOID (PAGE 348) off	Shutdown
	GCB CLOSE/OPEN (PAGE 349) closed		Loaded
Loaded	GCB CLOSE/OPEN (PAGE 349) opened		Running
	RPM = 0 or any other shutdown condition	FUEL SOLENOID (PAGE 348) off, STOP SOLENOID (PAGE 368) on, READY TO LOAD (PAGE 365) off,	Shutdown
Cooling	Cooling Time (page 195) elapsed	FUEL SOLENOID (PAGE 348) off, STOP SOLENOID (PAGE 368) on	Stop
	RPM = 0 or any other shutdown	FUEL SOLENOID (PAGE 348) off,	Shutdown

	condition	STOP SOLENOID (PAGE 368) on	
	Start request	READY TO LOAD (PAGE 365) on	Running
Stop	RPM = 0, Oil pressure not detected, Generator voltage < 10V, D+ not active		Ready
	If at least one of engine running indication is detected when Stop Time (page 195) elapsed.		Stop (Stop fail)

Note: If all generator parameters are OK and **Minimal Stabilization Time (page 193)** elapsed, indicates that GCB is possible to close. In AUTO Mode GCB is closed in this moment automatically.

Note: The start-up sequence can be interrupted in any time by stop request

5.5.2 AMF sequence

State	Condition of the transition	Action	Next state
Mains operation	Mains failed or MCB FEEDBACK (PAGE 330) dropout, MCB Opens On (page 227) = Mains Fail	MCB CLOSE/OPEN (PAGE 357) off, Emergency Start Delay (page 220) timer started	Mains failure
	Mains failed or MCB FEEDBACK (PAGE 330) dropout, MCB Opens On (page 227) = Gen Run	Emergency Start Delay (page 220) timer started	Mains failure
Mains failure	Mains voltage and frequency OK, MCB Opens On (page 227) = Mains Fail	After elapsing MCB Close Delay (page 222) MCB CLOSE/OPEN (PAGE 357) on	Mains operation
	Mains voltage and frequency OK, MCB Opens On (page 227) = Gen Run	None	Mains operation
	Emergency Start Delay (page 220) elapsed, MCB Opens On (page 227) = Mains Fail	Engine start sequence performed, then GCB CLOSE/OPEN (PAGE 349) on	Island operation
	Emergency Start Delay (page 220) elapsed, MCB Opens On (page 227) = Gen Run	Engine start sequence performed, then MCB CLOSE/OPEN (PAGE 357) off, time delay Transfer Delay (page 221) performed and GCB CLOSE/OPEN (PAGE 349) on	Island operation



Island operation	Mains voltage and frequency OK	Mains Return Delay (page 220) timer started	Mains return
Mains return	Mains failed		Island operation
	Mains Return Delay (page 220) elapsed	GCB CLOSE/OPEN (PAGE 349) off, then after Transfer Delay (page 221) MCB CLOSE/OPEN (PAGE 357) on and then engine stop sequence performed	Mains operation

Note: Mains failed means mains over/under -voltage, over/under -frequency, voltage asymmetry (preset delay must elapse)

Note: If during start-up sequence mains returns, then MCB is reclosed with delay **MCB Close Delay (page 222)**(if opened, depending on **MCB Opens On (page 227)** setpoint) and start-up sequence is interrupted.

Note: If mains fails during stop procedure (cooling) again, stop sequence is interrupted, MCB opened and GCB re-closed with **Transfer Delay (page 221)**.

5.5.3 Operating Modes

Selecting the operating mode is done through Left  and Right  buttons on the front panel or by changing the **Controller mode (page 171)** setpoint (from the front panel or remotely).

Note: If this setpoint is configured as password-protected, the correct password must be entered prior to attempting to change the mode.





Note: The mode cannot be changed if Access Lock input is active.

The following binary inputs can be used to force one respective operating mode independent of the mode setpoint selection:

- ▶ **Remote OFF (page 333)**
- ▶ **Remote TEST (page 334)**
- ▶ **Remote MAN (page 332)**
- ▶ **Remote AUTO (page 332)**



If the respective input is active the controller will change the mode to the respective position according to the active input. If multiple inputs are active, the mode will be changed according to priorities of the inputs. The priorities match the order in the list above. If all inputs are deactivated, the mode will return to the original position given by the setpoint.

OFF

No start of the gen-set is possible. Controller stays in Not ready status and cannot be started any way. The MCB is closed permanently (**MCB Opens On (page 227)** = GENRUN) or is open or closed according to whether the mains is present or not (**MCB Opens On (page 227)** = MAINSFAIL). No AMF function will be performed. The buttons MCB , GCB , Start  and Stop  including the appropriate binary inputs for external buttons are not active.

IMPORTANT: When engine is running, it is not possible to switch gen-set to OFF mode.

MAN

The engine can be started and stopped manually using the Start  and Stop  buttons (or external buttons wired to the appropriate binary inputs) in MAN mode. When the engine is running, GCB can be closed. Also MCB can be closed and opened manually using the MCB button, regardless of whether the mains are present or not. No auto start is performed.

Note: The controller provides interlock between GCB and MCB, it means it is never possible to close both CB together.

AUTO

The controller does not respond to buttons Start , Stop , MCB ON/OFF  and GCB ON/OFF . Engine start/stop request is evaluated from Mains failure/return.

Note: When the AMF function will start the engine than the engine will be running at least for the time which is defined in **Mains Return Delay (page 220)** setpoint, even if the mains would return in the meantime.

TEST

The gen-set will be started when the controller is put to TEST mode and will remain running unloaded. If a mains failure occurs, the MCB will be opened and after **Transfer Delay (page 221)** the GCB will be closed and the gen-set will supply the load. After the mains have recovered, the delay **Mains Return Delay (page 220)** will count down and if it elapses and the mains is still ok, the controller will transfer the load back to the mains after **Transfer Delay (page 221)** and the gen-set will remain running unloaded again until the mode is changed.

Remote test on load

When binary input is closed, the controller automatically transfers load from the mains to the gen-set. See LBI REM TEST ON LOAD (PAGE 334).

5.5.4 Engine start

Diesel engine

- ▶ After the command for start is issued (pressing Start button in MAN mode, auto start condition is fulfilled in AUTO mode or controller is switched to TEST mode), outputs **PRESTART (PAGE 364)** and **GLOW PLUGS (PAGE 354)** are energized for time period given by the setpoints **Prestart Time (page 180)** and **Glow Plugs Time (page 181)**.
- ▶ After **Prestart Time (page 180)** and **Glow Plugs Time (page 181)**, the output **FUEL SOLENOID (PAGE 348)** is energized and after **Fuel Solenoid Lead (page 191)** the starter of motor is activated by energizing the output **STARTER (PAGE 367)**.
- ▶ When one or more of following conditions are met, the starter output is de-energized:
 - The engine speed exceeds the value of **Starting RPM (page 180)**, or
 - One of **Additional running engine indications (page 117)** signals becomes active.
- ▶ The controller remains in the Starting phase until the engine speed exceeds the value of **Starting RPM (page 180)**, after that it is considered as started and the Idle period will follow.
- ▶ The maximum duration that the output **STARTER (PAGE 367)** is energized is determined by the setpoint **Maximum Cranking Time (page 179)**. If the engine does not start within this period, the output **STARTER (PAGE 367)** is de-energized and a pause with length determined by **Cranking Fail Pause (page 179)** will

follow. **PRESTART (PAGE 364)** and **GLOW PLUGS (PAGE 354)** outputs are active during the pause. After the pause has elapsed, the next start attempt is executed. The number of start attempts is given by the setpoint **Cranking Attempts (page 179)**.

- ▶ Once the engine is started, the Idle period follows. The binary output **IDLE/NOMINAL (PAGE 357)** remains inactive (as it was during the start). The idle period duration is adjusted by the setpoint **Idle Time (page 191)**. When controller is in the MAN mode, it is possible to finish the **Idle Time (page 191)** count down by pushing the Start button.
- ▶ After the idle period has finished, the output **IDLE/NOMINAL (PAGE 357)** is activated and the start-up sequence is finished. The **Stabilization (page 96)** phase follows.

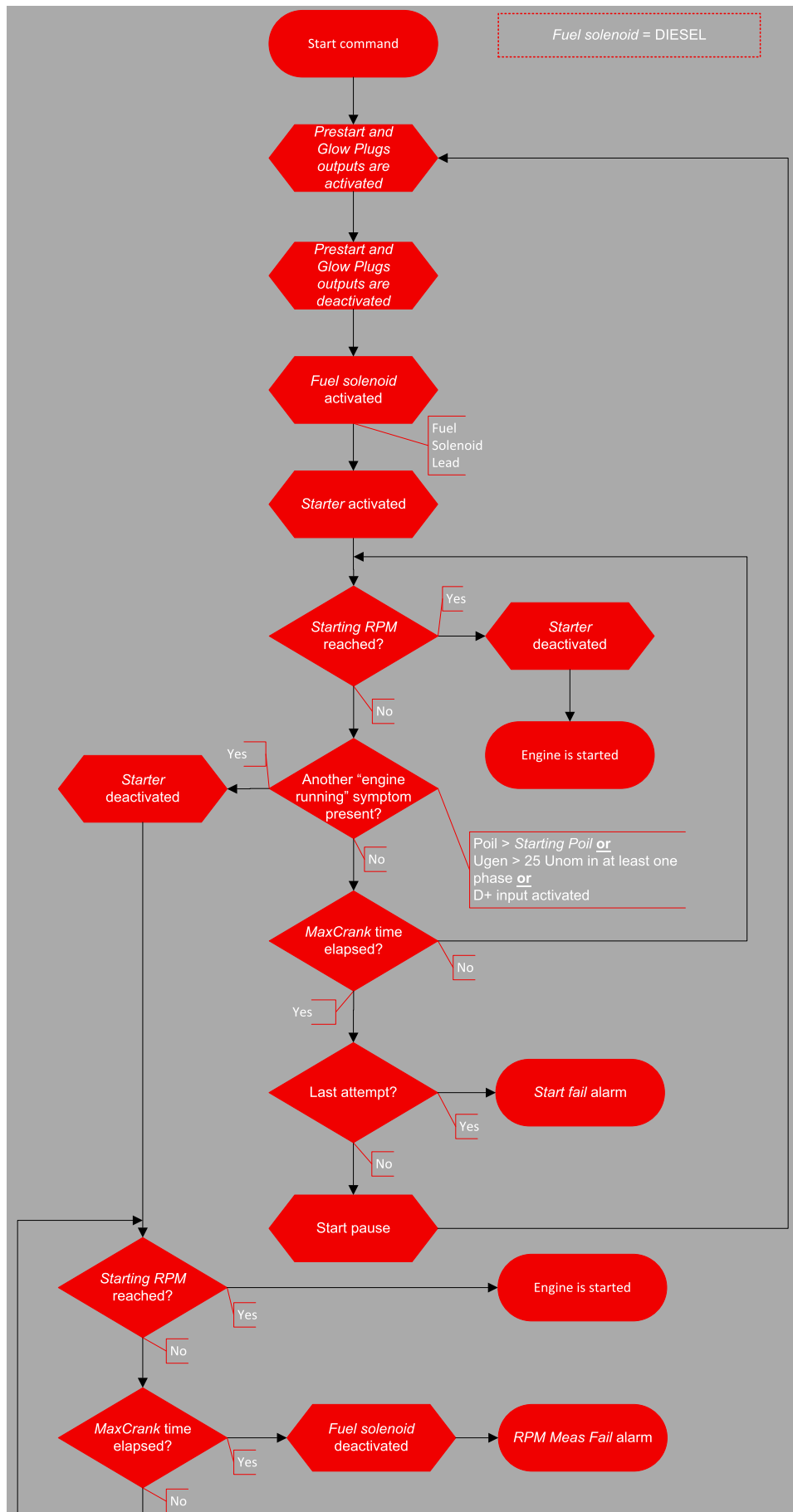

Image 5.11 Flowchart of start of diesel engine

5.5.5 Stabilization

When the **Engine start (page 93)** sequence is finished, the gen-set goes into the stabilization phase. There are two timers (setpoints) in this phase:

- ▶ **Minimal Stabilization Time (page 193)** starts to count down just after the idle period has finished. Generator voltage and frequency are not checked (respective protections are not evaluated) and the GCB cannot be closed even if the generator voltage and frequency are within limits.
- ▶ **Maximal Stabilization Time (page 194)** starts to count down just after the idle period has finished. Generator voltage and frequency are not checked (respective protections are not evaluated) but, opposite to the previous timer, the GCB can be closed if generator voltage and frequency are within limits.

In situations where the GCB is closed automatically (AUTO, TEST modes), the closing of GCB will occur in the first moment when the generator voltage and frequency will get into limits and the **Minimal Stabilization Time (page 193)** has already elapsed.

In the event that the generator voltage or frequency are not within limits within the **Maximal Stabilization Time (page 194)** period, the appropriate protection(s) will be activated and the gen-set will be cooled down and stopped.

Note: The limits for the generator voltage and frequency are given by setpoints in the **Group: Generator settings (page 211)**.

Note: The value of the **Minimal Stabilization Time (page 193)** setpoint has to be lower than the value of **Maximal Stabilization Time (page 194)** setpoint.

5.5.6 Connecting to load

When the **Stabilization (page 96)** phase is finished, the gen-set can be connected to the load.

The command for connecting the gen-set to the load is issued either automatically (AUTO, TEST modes) or manually by pressing the GCB button. The following conditions must be valid:

- ▶ The gen-set is running and the **Minimal Stabilization Time (page 193)** timer has elapsed.
- ▶ The gen-set voltage and frequency are within limits.

5.5.7 MRS operation

The "MRS function" represents manual or remote start of gen-set. It is ideal for prime power applications.

The MRS procedure

When the start command is detected, the following steps are performed:

- ▶ The gen-set is started.
- ▶ GCB is closed and the gen-set begins to supply the load (in AUTO mode, otherwise GCB button has to be pressed)

When the stop command is detected, the following steps are performed:

- ▶ GCB is opened and the gen-set stops supply the load.
- ▶ After GCB is opened, the gen-set cools down and a stop.

5.5.8 AMF operation

The "AMF function" represents the automatic start in the event that the mains have failed and stop after the mains have been restored. The automatic start can be enabled or disabled by binary inputs **AMF START BLOCK**

(PAGE 316) or MAINS FAIL BLOCK (PAGE 329).

Note: The AMF function works only in AUTO mode.

Mains failure detection

The mains are considered as faulty when one or more of the following conditions are valid:

- ▶ The mains voltage is out of the limits given by the setpoints **Mains Undervoltage (page 223)** and **Mains Overvoltage (page 222)** for a time period longer than **Mains < > Voltage Delay (page 223)**.
- ▶ The mains frequency is out of the limits given by the setpoints **Mains Underfrequency (page 224)** and **Mains Overfrequency (page 223)** for a time period longer than **Mains < > Frequency Delay (page 224)**.
- ▶ The MCB close command was not successful and the alarm **Wrn MCB Fail (page 389)** was not reset.
- ▶ Phase rotation is incorrect.

Healthy mains detection

The mains are considered to be healthy when all of following conditions are valid:

- ▶ The mains voltage is within the limits given by the setpoints **Mains Undervoltage (page 223)** and **Mains Overvoltage (page 222)**.
- ▶ The mains frequency is within the limits given by the setpoints **Mains Underfrequency (page 224)** and **Mains Overfrequency (page 223)**.
- ▶ The alarm **Wrn MCB Fail (page 389)** is not active (if MCB feedback is active). This condition is not required if MCB is open (MCB feedback is inactive).
- ▶ Phase rotation is correct.

The AMF procedure

When the mains failure is detected, the following steps are performed:

- ▶ If the setpoint **MCB Opens On (page 227)** is set to Mains Fail, the MCB is opened
- ▶ The timer for automatic start of the gen-set **Emergency Start Delay (page 220)** begins to count down.
- ▶ After the timer has elapsed, the gen-set is started.

Note: The automatic start of the gen-set due to AMF function can be disabled by the binary inputs **AMF START BLOCK (PAGE 316)** or **MAINS FAIL BLOCK (PAGE 329)**.

- ▶ If the setpoint **MCB Opens On (page 227)** is set to Gen Run, the MCB is opened once the generator voltage is within limits (after **Minimal Stabilization Time (page 193)** elapses).

Note: If the mains are restored to health and the gen-set is still not connected to the load, the controller interrupts the startup process and closes back the MCB.

- ▶ After **Transfer Delay (page 221)** elapses, the GCB is closed and the gen-set begins to supply the load.
- ▶ After the mains restored to normal, the timer **Mains Return Delay (page 220)** begins to count down.
- ▶ Maximum time between closing of MCB and opening GCB is given by the setpoint **Transfer Delay (page 221)**. After GCB is opened, the gen-set cools down and a stop.

IMPORTANT: Controller has this behavior only in AUTO mode!

5.5.9 Engine cool down and stop

The cool down phase follows after the stop command has been issued and the GCB has been opened.

- ▶ Duration of the cool down phase is determined by the setpoint **Cooling Time (page 195)**.
- ▶ Cooling is performed either at nominal speed (generator voltage and frequency protections are evaluated) or at idle speed (generator voltage and frequency protections are not evaluated). Selection of the speed is done by the setpoint **Cooling Speed (page 195)**.
- ▶ The cool down can be finished manually in MAN mode by pressing the STOP button.
- ▶ If a new start request comes, the cool down will be interrupted and the gen-set will go back to the stabilization phase. If the cooling was at nominal speed, the stabilization timers will not count down again so the GCB is ready to be closed (after 2 seconds delay).

When the cool down is finished, the output **FUEL SOLENOID (PAGE 348)** is de-energized and **STOP SOLENOID (PAGE 368)** is energized. The engine will stop within the time period determined by the setpoint **Stop Time (page 195)**. If the engine does not stop within this time, the alarm **Wrm Stop Fail (page 390)** will be issued.

The output **STOP SOLENOID (PAGE 368)** is energized until the engine is stopped, but at least for the duration of **Stop Time (page 195)**. If the **Stop Time (page 195)** has elapsed and the engine has still not stopped, the **STOP SOLENOID (PAGE 368)** is de-energized for 5 s and then energized again for **Stop Time (page 195)** and this repeats until the engine is stopped.

Stopped gen-set evaluation

The gen-set is considered as stopped when all of following conditions are valid:

- ▶ The engine speed is lower than 2 RPM.
- ▶ The generator voltage in all phases is lower than 10 V.
- ▶ None of **Additional running engine indications (page 117)** signals is active.

5.5.10 Alarm management

The controller evaluates two levels of alarms. Level 1 – yellow alarm – is a pre-critical alarm that is only informative and does not take any action regarding gen-set control. Level 2 – red alarm – represents a critical situation, where an action must be taken to prevent damage of the gen-set or technology.

- ▶ One alarm of any type can be assigned to each binary input.
- ▶ Two alarms (one yellow and one red type) can be assigned to each analog input.
- ▶ There are also **Built-in alarms (page 102)** with fixed alarm types.
- ▶ Each alarm is written to the **Alarmlist (page 102)**.
- ▶ Each alarm causes a record to be written into the history log.
- ▶ Each alarm activates the Alarm and Horn output.
- ▶ Each alarm can cause sending of a SMS message or an email.

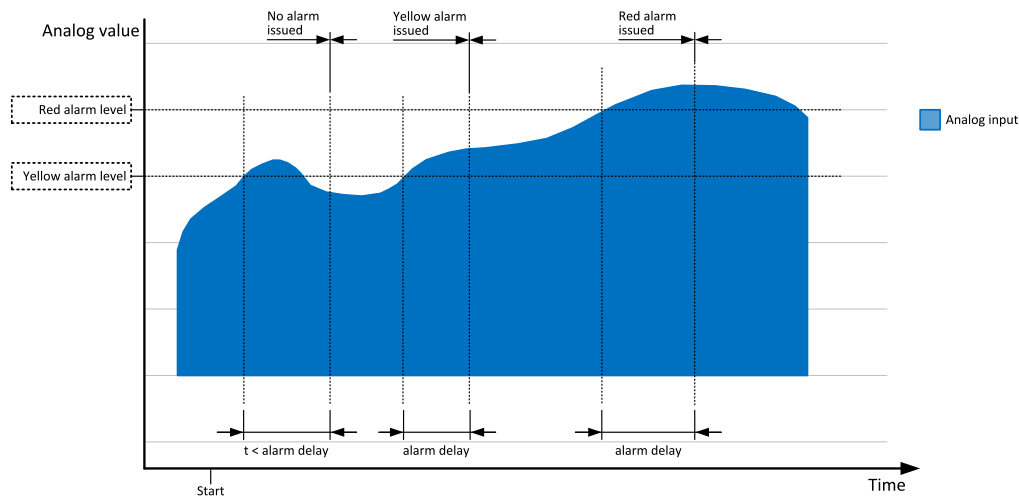

Image 5.12 Analog input alarm evaluation principle

Alarm handling

There are three different alarm categories regarding the period when the alarms are evaluated. The category is selectable for alarms assigned to binary/analog inputs and fixed for built-in alarms. The categories are the following:

- ▶ The alarm is evaluated all the time when the controller is switched on.
- ▶ The alarm is evaluated only when the engine is running. This type should be used for e.g. oil pressure. These alarms begin to be evaluated after the engine has been started with the delay given by the setpoint **Protection Hold Off (page 194)**.
- ▶ The alarm is evaluated only when the generator is excited. These alarms begin to be evaluated after the engine has been started and **Maximal Stabilization Time (page 194)** has elapsed or the GCB has been closed. They remain evaluated until cooling has finished. Only Generator under/overvoltage and Generator under/overfrequency belong to this category. This category is not configurable to binary and analog input alarms.

If an alarm is being evaluated and the appropriate alarm condition is fulfilled, the delay of evaluation will start to run. The delay is adjustable by a setpoint (in the case of built-in alarms, analog input alarms) or is adjusted via configuration window in IntelliConfig (in the case of binary input alarms). If the conditions persist, the alarm will activate. The alarm will not activate if the condition is dismissed while the delay is still running.

After pressing the Fault reset button or activating the binary input **FAULT RESET BUTTON (PAGE 326)**, all active alarms change to confirmed state. Confirmed alarms will disappear from the Alarmlist as soon as the respective condition dismisses. If the condition is dismissed before acknowledging the alarm, the alarm will remain in the Alarmlist as Inactive.

Note: The input **SD OVERRIDE (PAGE 334)** can be used for temporary disabling of red alarms to shutdown the engine. This input may be used in situations where providing the power is extremely important – e.g. if the gen-set drives pumps for fire extinguishers (sprinklers).

Alarm states

An alarm can have following states:

- ▶ Active alarm: the alarm condition persists, alarm delay has elapsed.
- ▶ Inactive alarm: the alarm condition has disappeared, but the alarm has not been confirmed.
- ▶ Confirmed alarm: the alarm condition persists, but the alarm has already been confirmed.



Image 5.13 Alarm List

Alarm types - Level 1

The level 1 alarm indicates that a value or parameter is out of normal limits, but has still not reached critical level. This alarm does not cause any actions regarding the gen-set control.

Warning (Wrn)

The alarm appears in the Alarmlist and is recorded into the history log. Activates the output **AL COMMON WRN** (PAGE 339) as well as the standard alarm outputs (**HORN** (PAGE 356) and **ALARM** (PAGE 343)).

Alarm indication only

The alarm indication only alarm does not perform any actions regarding gen-set control. Alarm is only displayed in alarmlist.

History record only (HistRecOnl)

The event is recorded into the history. Standard alarm outputs (**HORN** (PAGE 356) and **ALARM** (PAGE 343)) are not activated.

Alarm types - Level 2

The level 2 level alarm indicates that a critical level of the respective value or parameter has been reached.

Note: It is not possible to start the engine if any red level protection is active or not confirmed.

IMPORTANT: The gen-set can start by itself after acknowledging the alarms if there is no longer an active red alarm and the controller is in AUTO or TEST mode!

Shutdown (Sd)

The alarm appears in the alarmlist and is recorded into the history log. It causes immediate stop of the Gen-set without cooling phase. Also GCB breaker is open. The gen-set cannot be started again while there is a

shutdown alarm in the alarmlist. Activates the output **AL COMMON SD** (PAGE 339) as well as the standard alarm outputs (**HORN** (PAGE 356) and **ALARM** (PAGE 343)).

Breaker open and cool down (BOC)

The event appears in the alarmlist and is recorded into the history log. It causes immediate opening of the GCB and then the standard stop sequence with cooling follows. The gen-set cannot be started again while there is a BOC alarm in the alarmlist. Activates the output **AL COMMON BOC** (PAGE 339) as well as the standard alarm outputs (**HORN** (PAGE 356) and **ALARM** (PAGE 343)).

Sensor fail detection (FLS)

If the measured resistance on an analog input exceeds the valid range, a sensor fail will be detected and a sensor fail message will appear in the **Alarmlist** (page 102). The valid range is defined by the most-left (RL) and most-right (RH) points of the sensor characteristic $\pm 12.5\%$ from RH-RL.

Note: Sometimes there can be problem with lower limit of valid range which can be counted as negative number. In this case the lower limit is set as one half of the RL point of the sensor curve characteristic.

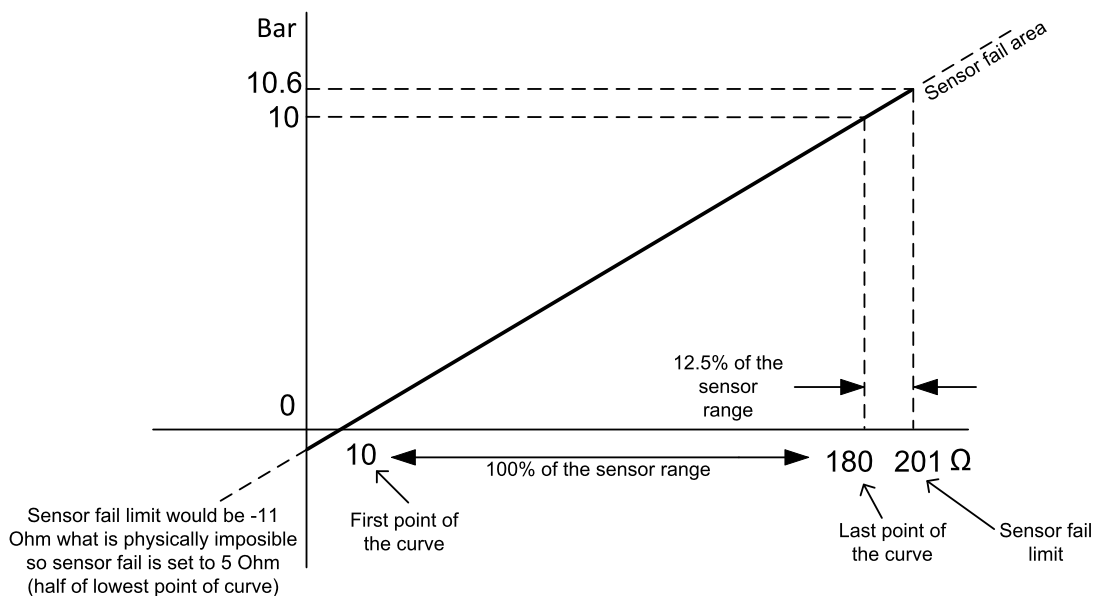

Image 5.14 Sensor fail detection principle

Remote alarm messaging

If communication plug-in module is connected to the controller, the controller can send SMS messages and emails at the moment when a new alarm appears in the **Alarmlist** (page 102) or new event is written in **History log** (page 104). The message will contain a copy of the **Alarmlist** (page 102) or reasons from **History log** (page 104). To enable this function, adjust setpoints **Event Message** (page 252), **Wrn Message** (page 253), **BOC Message** (page 253) and **Sd Messages** (page 253) to ON. Also enter a valid GSM phone number or email address to the setpoints **Telephone Number 1** (page 250), **Email Address 1** (page 251) .

The list of all supported terminals shows the table below:

Terminal	Event SMS	Warning SMS	BOC SMS	Shutdown SMS	Event email	Warning email	BOC email	Shutdown email
CM-RS232-485	no	no	no	no	no	no	no	no
CM-Ethernet	no	no	no	no	yes	yes	yes	yes
CM-GPRS	yes	yes	yes	yes	no	no	no	no
CM-4G-GPS	yes	yes	yes	yes	no	no	no	noyes*

Alarmlist

Alarmlist is a container of active and inactive alarms. It will appear automatically on the controller display, if a new alarm occurs, or can be displayed manually from the display menu.

Active alarms are shown as inverted, not yet confirmed alarms are marked with asterisk before them.

Alarmlist contains three types of alarms:

- ▶ Controller built-in alarms
- ▶ User configured alarms on binary or analog inputs
- ▶ ECU alarms

Controller built-in alarms

An alarm message in the alarmlist begins with a prefix, which represents the alarm type (e.g. Wrm, Sd, BOC, MP, MPR). Then the alarm name follows. In some cases the prefix can be omitted.

User configured alarms

An alarm message in the alarmlist begins with a prefix, which represents the alarm type (e.g. Wrm, Sd, BOC). Alarm type is selected by user during the configuration of binary or analog input as alarm. Then the alarm name follows. Name is adjusted by user during the configuration of binary or analog input as alarm.

ECU alarms

The ECU alarms are received from the ECU. The alarms are represented by the Diagnostic Trouble Code, which contains information about the subsystem where the alarm occurred, the alarm type and the alarm occurrence counter.

The most common fault codes are translated into text form. Other fault codes are displayed as a numeric code and the engine fault codes list must be used to determine the reason.

Built-in alarms

Events specification	Protection type	Description
Analog Input 1 Wrm	WRN	Value measured on analog input 1 is </> than Analog Protection 1 Wrm (page 227) setpoint.
Analog Input 1 Sd	SD	Value measured on analog input 1 is </> than Analog Protection 1 Sd (page 228) setpoint.
Analog Input 2 Wrm	WRN	Value measured on analog input 2 is </> than Analog Protection 2 Wrm (page 229) setpoint.
Analog Input 2 Sd	SD	Value measured on analog input 2 is </> than Analog Protection 2 Sd (page 229) setpoint.

Events specification	Protection type	Description
Analog Input 3 Wrn	WRN	Value measured on analog input 3 is \neq than Analog Protection 3 Wrn (page 230) setpoint.
Analog Input 3 Sd	SD	Value measured on analog input 3 is \neq than Analog Protection 3 Sd (page 231) setpoint.
Wrn Battery Voltage	WRN	Battery voltage is out of limits given by Battery Undervoltage (page 207) and Battery Overvoltage (page 207) setpoints.
Binary input		Configurable Warning/BOC/Shutdown alarms on the binary inputs.
Sd Battery Flat	SD	If the controller switches off during starting sequence (STARTER (PAGE 367) output is active) it doesn't try to start again and activates this protection (controller assumes bad battery condition).
Sd Start Fail	SD	Gen-set start failed. All crank attempts were tried without success.
Parameters Fail	NONE	Wrong check-sum of parameters. Happens typically after downloading new firmware or changing of the parameter. The controller stays in INIT mode. Check all parameters, change value of at least one parameter.
Sd Gen Lx >V BOC Gen Lx <V (where x=1,2,3)	SD BOC	The generator voltage is out of limits given by Gen <V BOC and Gen >V Sd setpoints.
BOC Gen > <Frequency	BOC	The generator frequency is out of limits given by Generator Overfrequency BOC (page 214) and Generator Underfrequency BOC (page 215) setpoints.
BOC Overload	BOC	The load is greater than the value given by Overload BOC (page 211) setpoint.
Sd Overspeed	SD	The protection comes active if the speed is greater than Overspeed Sd (page 197) setpoint.
Sd Underspeed	SD	During starting of the engine when the RPM reach the value of Starting RPM (page 180) setpoint the starter is switched off and the speed of the engine can drop under Starting RPM (page 180) again. Then the Underspeed protection becomes active. Protection evaluation starts 5 seconds after reaching Starting RPM (page 180) .
Emergency Stop	SD	If the input Emergency Stop is opened shutdown is immediately activated.
GCB Fail	SD	Failure of generator circuit breaker.
MCB Fail	WRN	Failure of mains circuit breaker.
Sd RPM Measurement Fail	SD	Failure of magnetic pick-up sensor for speed measurement. This alarm appears, if starter was disengaged for other reason than overcrossing Starting RPM (page 180) (like oil pressure or D+) and at the end of timer Maximum Cranking Time (page 179) there are no RPMs > Starting RPM (page 180) detected.
Wrn Stop Fail	WRN	Gen-set stop failed. See description at Gen-set Operation States chapter.

Events specification	Protection type	Description
Wrm Maintenance 1	WRN	The period for servicing is set by the Maintenance Timer 1 (page 206) setpoint. The protection comes if counter reaches zero.
Wrm Maintenance 2	WRN	The period for servicing is set by the Maintenance Timer 2 (page 206) setpoint. The protection comes if counter reaches zero.
Wrm Maintenance 3	WRN	The period for servicing is set by the Maintenance Timer 3 (page 207) setpoint. The protection comes if counter reaches zero.
Charge Alternator Fail	WRN	Failure of alternator for charging the battery.
Sd Override	WRN	The protection is active if the output Sd Override is closed.
Mains CCW Rot	WRN	Mains voltage phases are not wired correctly. MCB closing is prohibited by chontrroller.
Generator CCW Rot	WRN	Genset voltage phases are not wired correctly. GCB closing is prohibited by chontrroller.

Note: This table does not contain all alarms in controller. It is only list of the most common alarms.

5.5.11 History log

The history log is an area in the controller's non-volatile memory that records "snapshots" of the system at moments when important events occur. The history log is important especially for diagnostics of failures and problems. When the history file is full, the oldest records are removed.

Each record has the same structure and contains:

- The event which caused the record (e.g. "Overspeed alarm" or "GCB closed")
- The date and time when it was recorded
- All important data values like RPM, kW, voltages, etc. from the moment that the event occurred.

Record structure

Name	Abbreviation	Description
Number	No.	Row number (0 corresponds to the last record, -1 to the previous one, etc.)
Reason	Reason	Reason for history record (any event or alarm related to the gen-set)
Time	Time	Time
Date	Date	Date
RPM	RPM	Engine rotations per minute
Power	Pwr	Generator active power
Reactive power	Q	Generator reactive power
Power Factor	PF	Generator power factor
Load Character	LChr	Generator load character
Generator Frequency	Gfrq	Generator Frequency

Generator Voltage	Vg1	Generator voltage Ph1
Generator Voltage	Vg2	Generator voltage Ph2
Generator Voltage	Vg3	Generator voltage Ph3
Generator Voltage	Vg12	Generator voltage Ph12
Generator Voltage	Vg23	Generator voltage Ph23
Generator Voltage	Vg31	Generator voltage Ph31
Generator Current	Ig1	Generator current Ph1
Generator Current	Ig2	Generator current Ph2
Generator Current	Ig3	Generator current Ph3
Mains Voltage	Vm1	Mains voltage Ph1
Mains Voltage	Vm2	Mains voltage Ph2
Mains Voltage	Vm3	Mains voltage Ph3
Mains Voltage	Vm12	Mains voltage Ph12
Mains Voltage	Vm23	Mains voltage Ph23
Mains Voltage	Vm31	Mains voltage Ph31
Mains Frequency	Mfrq	Mains Frequency
Voltage Battery	VBat	Voltage of battery
Analog Input 1	Ain1	Analog input 1
Analog Input 2	Ain2	Analog input 2
Analog Input 3	Ain3	Analog input 3
Analog Input 4	Ain4	Analog input 4
Binary Inputs	BIN	Controller binary inputs
Binary Outputs	BOUT	Controller binary outputs
Controller Mode	Mode	Controller mode

Note: When some setpoint is changed, in history log is written its number of communication object.

5.5.12 Breaker control

The following power switches are controlled by the controller:

- ▶ The generator circuit breaker or contactor – GCB
- ▶ The Mains circuit breaker or contactor – MCB

It is possible to use either a motorized circuit breaker or contactor. Below is a list of available control outputs that should fit all types of contactors or breakers. The following rules must be kept to when designing the wiring of power switches:

- ▶ The control outputs must be configured and wiring of the power switches must be provided in such a way, that the controller has full control over the breakers – i.e. the controller can open and close the breaker at any time.
- ▶ The breaker must respond within max. 5 seconds to a close and open command. Special attention should be paid to opening of motorized circuit breakers, as it could take more than 5 seconds on some types. In such cases it is necessary to use an undervoltage coil for fast opening.

- ▶ After opening the breaker, there is internal delay for another closing of breaker. Delay is 6 seconds - 5 seconds for OFF coil and 1 second for UV coil. After these 6 seconds, breaker can be closed again. For opening of breaker there is no delay.

Breaker control outputs

Close/Open	An output for control of a contactor. Its state represents the breaker position requested by the controller. The breaker must react within 2 seconds to a close or open command, otherwise an alarm is issued.
ON coil	An output giving a 2 second pulse in the moment the breaker has to be closed. The output is intended for control of close coils of circuit breakers.
OFF coil	An output giving a pulse in the moment the breaker has to be opened. The pulse lasts until the feedback deactivates, but at least for 2 seconds. The output is intended for control of open coils of circuit breakers.
UV coil	The GCB UV coil output is active the whole time the gen-set is running (not in idle or cooling). The MCB UV coil output is active when the controller is switched on. The output is deactivated for at least 2 seconds in the moment the breaker has to be switched off. The output is intended for control of undervoltage coils of circuit breakers.

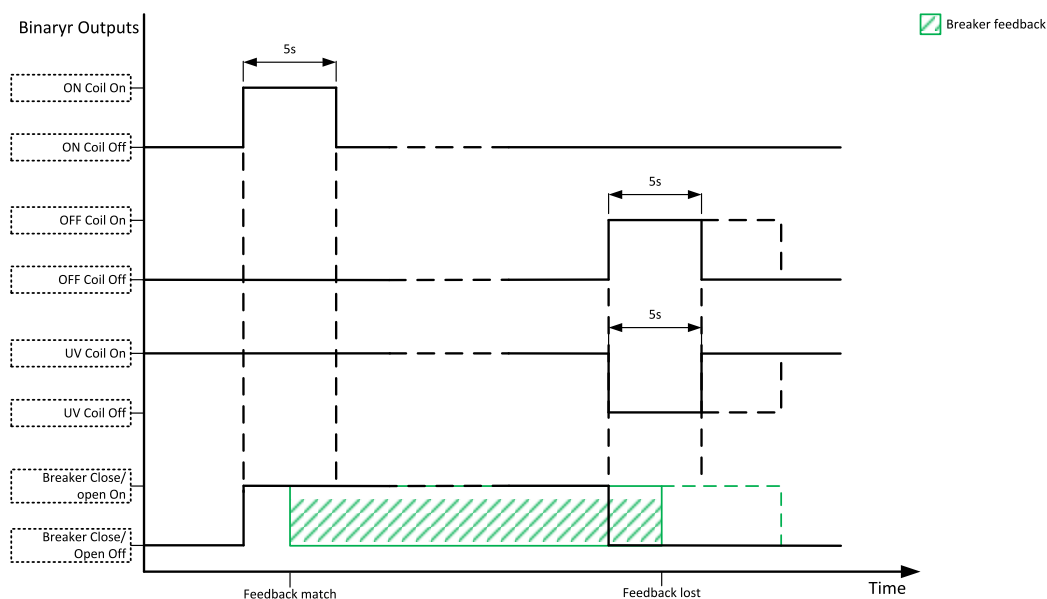

Image 5.15 Breaker control outputs

MCB special requirements

- ▶ If a contactor is used on the MCB position, it is recommended that the wiring be provided in such a way that the contactor will be normally closed and will open if the logical binary output **MCB CLOSE/OPEN** (PAGE 357) closes. This behavior is called “negative logic” and can be adjusted by the setpoint **MCB Logic** (page 225). The negative logic will prevent accidental opening of the MCB when the controller is switched off.
- ▶ If a contactor is used on the MCB position, it will open itself immediately after the mains have failed, because it will lose power for the coil. That is why the following adjustment is necessary to prevent triggering

the **Wrn MCB Fail (page 389)** alarm: **MCB Opens On (page 227) = Mains Fail, Mains < > Voltage Delay (page 223) ≤ 1.**

- ▶ If a 230 V motor driven circuit breaker is used on the MCB position and an undervoltage coil is not fitted, it is not possible to open the breaker after the mains have failed, because there is no power for the motor drive until the gen-set is started and providing voltage. Adjusting the setpoint **MCB Opens On (page 227) = Gen Run** will prevent triggering the **Wrn MCB Fail (page 389)** alarm.

Breaker fail detection

Breaker fail detection is based on binary output breaker close/open comparing with binary input breaker feedback.

IMPORTANT: It is necessary to configure breaker feedback to use this function.

IMPORTANT: Also it is possible to use breakers without feedbacks. In this case there is no check of breaker real state.

There are three different time delays for breaker fail detection – see following diagrams.

When binary output breaker close/open is in steady state and breaker feedback is changed the breaker fail is detected immediately (no delay).

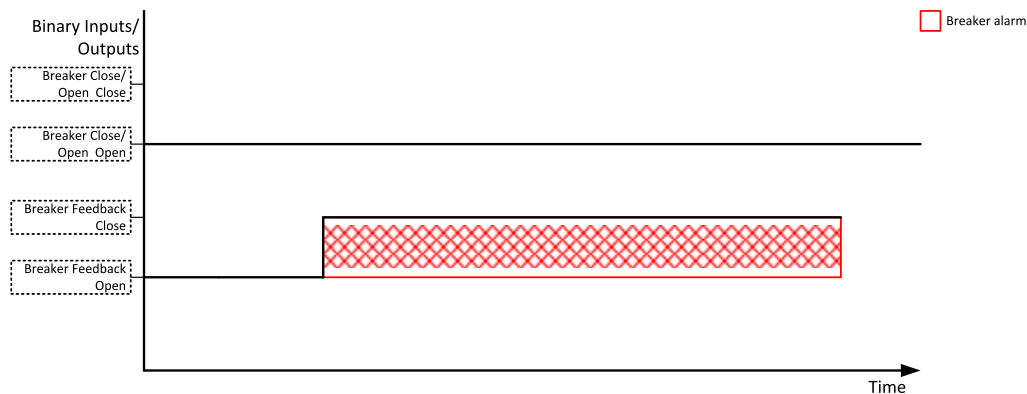

Image 5.16 Breaker fail - breaker close/open in steady position - open

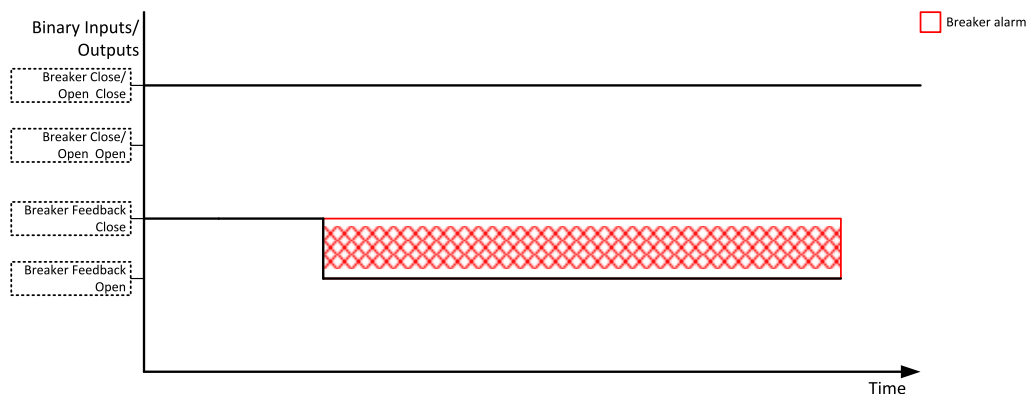

Image 5.17 Breaker fail - breaker close/open in steady position - close

When binary output breaker close/open opens there is 2 sec delay for breaker fail detection.

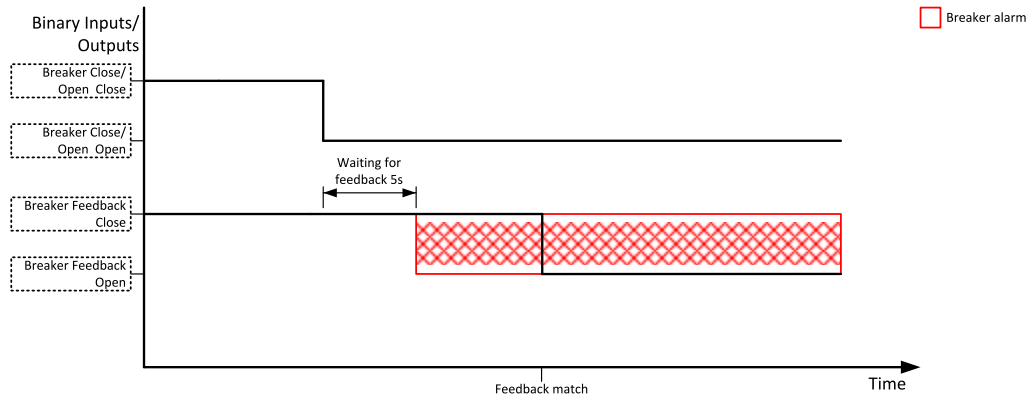

Image 5.18 Breaker fail - breaker close/open opens

When binary output breaker close/open closes there is 2 sec delay for breaker fail detection.

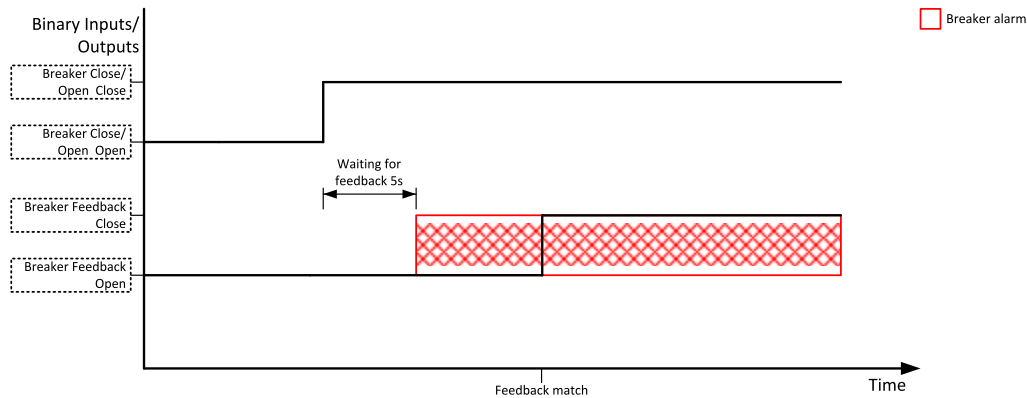

Image 5.19 Breaker fail - breaker close/open closes

5.5.13 Exercise timer

The exercise (general-purpose) timer in controller is intended for scheduling of any operations such as e.g. periodic tests of the gen-set, scheduled transfer of the load to the gen-set prior to an expected disconnection of the mains etc.

Related setpoints for timer 1 are:

- ▶ **Timer 1 Function (page 234)**
- ▶ **Timer 1 Day (page 239)**
- ▶ **Timer 1 Repetition (page 235)**
- ▶ **Timer 1 Repeated Day In Week (page 240)**
- ▶ **Timer 1 First Occur. Date (page 236)**
- ▶ **Timer 1 Repeat Day In Month (page 240)**
- ▶ **Timer 1 First Occur. Time (page 236)**
- ▶ **Timer 1 Repeat Week In Month (page 241)**
- ▶ **Timer 1 Duration (page 236)**
- ▶ **Timer 1 Refresh Period (page 238)**
- ▶ **Timer 1 Repeated (page 237)**
- ▶ **Timer 1 Weekends (page 239)**
- ▶ **Timer 1 Repeat Day (page 240)**

Available modes of timer:

Once	This is a single shot mode. The timer will be activated only once at preset date/time for preset duration.
Daily	The timer is activated every "x-th" day. The day period "x" is adjustable. Weekends can be excluded. E.g. the timer can be adjusted to every 2nd day excluding Saturdays and Sundays.
Weekly	The timer is activated every "x-th" week on selected weekdays. The week period "x" is adjustable. E.g. the timer can be adjusted to every 2nd week on Monday and Friday.
Monthly	The timer is activated every "x-th" month on the selected day. The requested day can be selected either as "y-th" day in the month or as "y-th" weekday in the month. E.g. the timer can be adjusted to every 1st month on 1st Tuesday.
Short period	The timer is repeated with adjusted period (hh:mm). The timer duration is included in the period.

Once mode

Set-up via IntelliConfig

To set-up timer via IntelliConfig go to the setpoint ribbon, setpoint group scheduler and setpoint *Timer 1 Setup*.

Note: First of all function of timer has to be adjusted via setpoint *Timer 1 Function* (page 234).

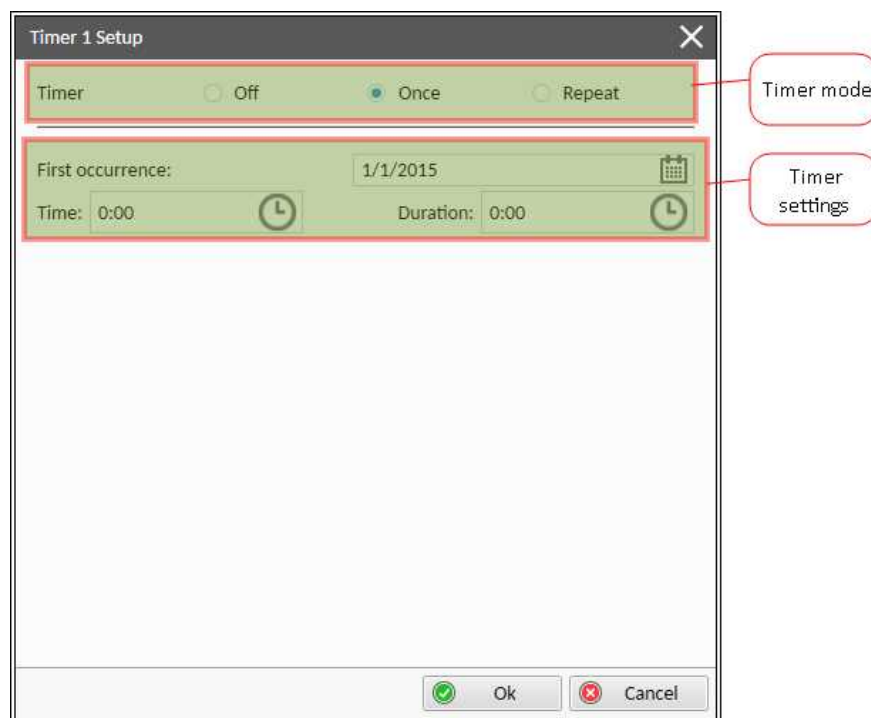

Image 5.20 Once mode - IntelliConfig

In timer mode select Once. In timer settings adjust date and time of occurrence of timer. Also adjust the duration of timer.

Set-up via controller interface

In controller go to the Scheduler setpoint group. Select the function of timer via **Timer 1 Function** (page 234) setpoint. Than go to *Timer 1 Setup* and press enter button. In **Timer 1 Repetition** (page 235) setpoint select

Once mode. Then adjust **Timer 1 First Occur. Date** (page 236), **Timer 1 First Occur. Time** (page 236) and **Timer 1 Duration** (page 236).

Note: Use left and right buttons to move between timer setpoints.

Daily mode

Set-up via IntelliConfig

To set-up timer via IntelliConfig go to the setpoint ribbon, setpoint group scheduler and setpoint *Timer 1 Setup*.

Note: First of all function of timer has to be adjusted via setpoint **Timer 1 Function** (page 234).

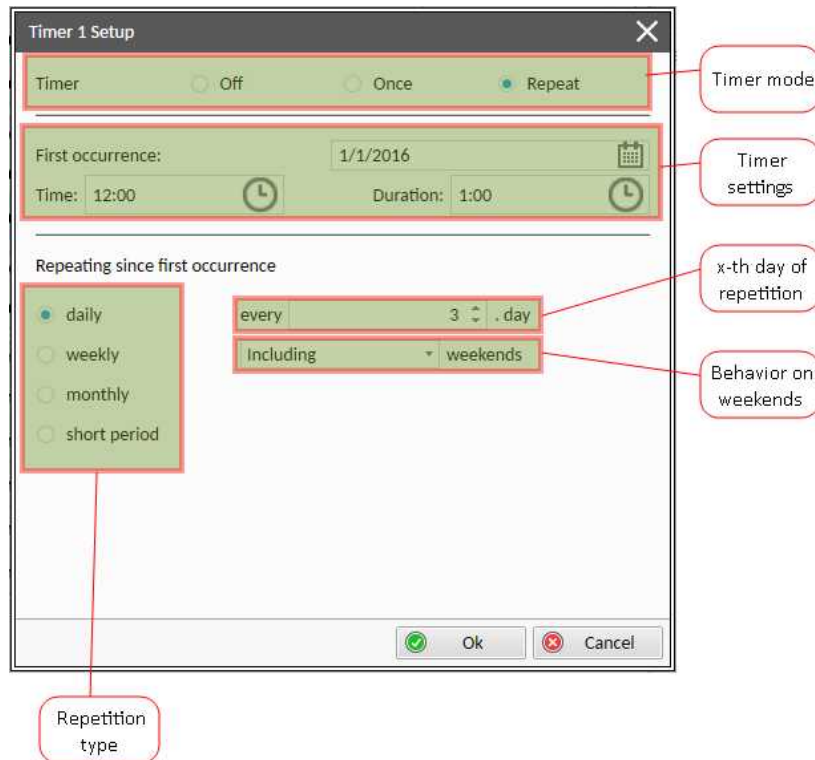

Image 5.21 Daily mode - IntelliConfig

In timer mode select Repeat. In repetition type select Daily. In timer settings adjust date and time of first occurrence of timer. Also adjust the duration of each occurrence of timer. Then select the x-th day of repetition (**Timer 1 Refresh Period** (page 238)) and behavior of timer on weekends (**Timer 1 Weekends** (page 239)).

Example: On image example first start of timer will be 1/1/2016 at 12:00. Duration will be 1 hour. Timer will be again activated every 3rd day at 12:00 for 1 hour including weekends.

Set-up via controller interface

In controller go to the Scheduler setpoint group. Select the function of timer via **Timer 1 Function** (page 234) setpoint. Then go to *Timer 1 Setup* and press enter button. In **Timer 1 Repetition** (page 235) setpoint select Repeated mode. Then adjust **Timer 1 First Occur. Date** (page 236), **Timer 1 First Occur. Time** (page 236) and **Timer 1 Duration** (page 236). In setpoint **Timer 1 Repeated** (page 237) select Daily and adjust **Timer 1 Refresh Period** (page 238) (x-th day of repetition) and **Timer 1 Weekends** (page 239) (behavior of timer on weekends).

Note: Use left and right buttons to move between timer setpoints.

Weekly mode

Set-up via IntelliConfig

To set-up timer via IntelliConfig go to the setpoint ribbon, setpoint group scheduler and setpoint *Timer 1 Setup*.

Note: First of all function of timer has to be adjusted via setpoint *Timer 1 Function* (page 234).

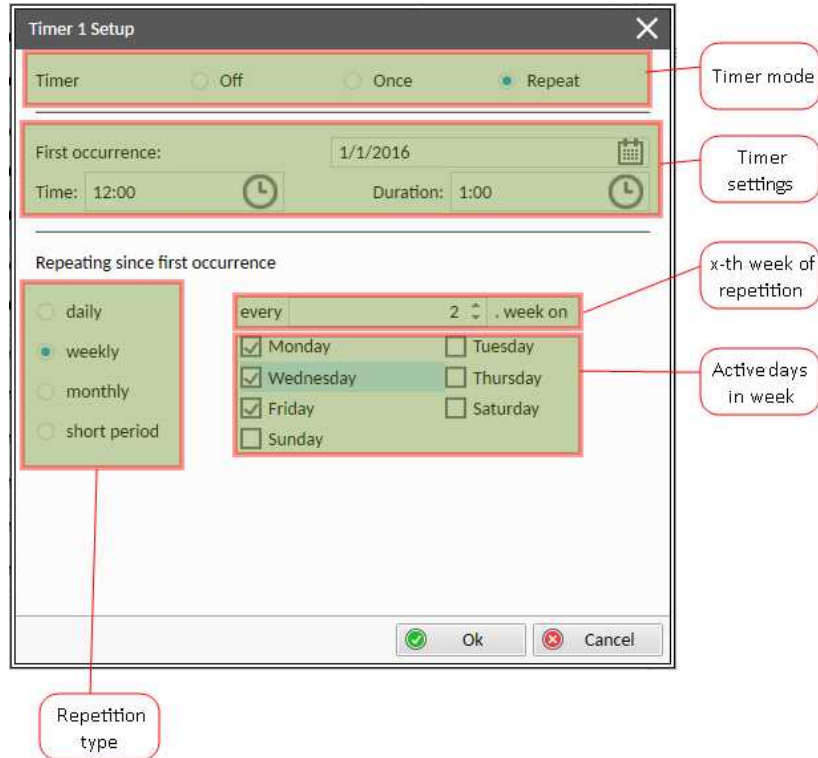

Image 5.22 Weekly mode - IntelliConfig

In timer mode select Repeat. In repetition type select Weekly. In timer settings adjust date and time of first occurrence of timer. Also adjust the duration of each occurrence of timer. Then select the x-th week of repetition (**Timer 1 Refresh Period** (page 238)) and days when timer should be active (**Timer 1 Day** (page 239)).

Example: On image example first start of timer will be 1/1/2016 at 12:00. Duration will be 1 hour. Timer will be again activated every 2nd week on Monday, Wednesday and Friday at 12:00 for 1 hour.

Set-up via controller interface

In controller go to the Scheduler setpoint group. Select the function of timer via **Timer 1 Function** (page 234) setpoint. Then go to *Timer 1 Setup* and press enter button. In **Timer 1 Repetition** (page 235) setpoint select Repeated mode. Then adjust **Timer 1 First Occur. Date** (page 236), **Timer 1 First Occur. Time** (page 236) and **Timer 1 Duration** (page 236). In setpoint **Timer 1 Repeated** (page 237) select Weekly and adjust **Timer 1 Day** (page 239) (days when timer should be active) and **Timer 1 Refresh Period** (page 238) (x-th week of repetition).

Note: Use left and right buttons to move between timer setpoints.

Monthly mode

Set-up via IntelliConfig

To set-up timer via IntelliConfig go to the setpoint ribbon, setpoint group scheduler and setpoint *Timer 1 Setup*.

Note: First of all function of timer has to be adjusted via setpoint *Timer 1 Function* (page 234).

There are two types of monthly repetition. First of them is based on repeating one day in month.

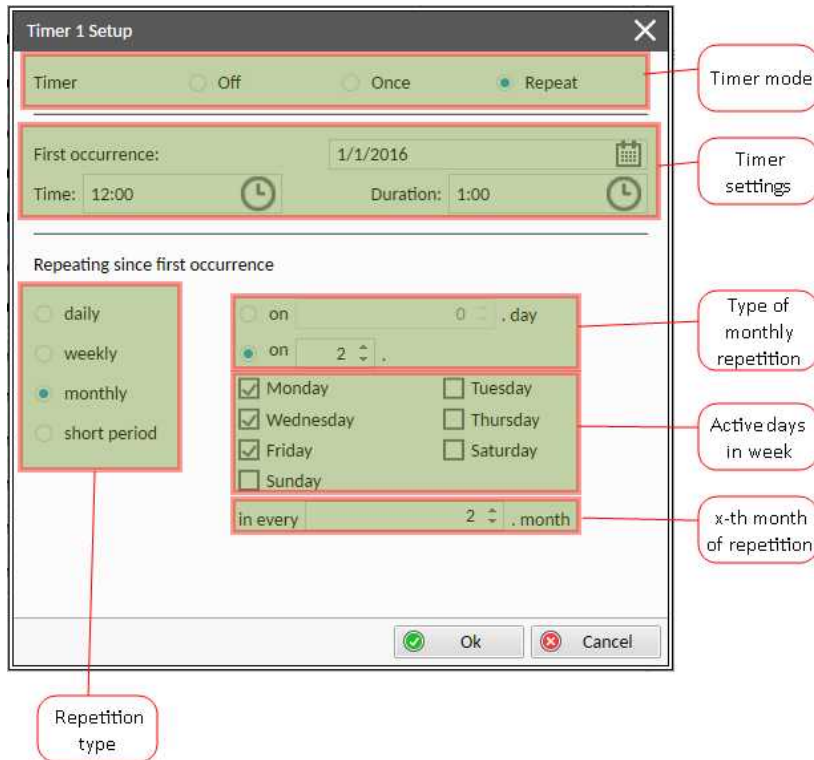

Image 5.23 Monthly mode - IntelConfig

In timer mode select Repeat. In repetition type select Monthly. In timer settings adjust date and time of first occurrence of timer. Also adjust the duration of each occurrence of timer. Than select the type of monthly repetition and the x-th day of repetition (**Timer 1 Repeat Day In Month** (page 240)). Than select the x-th month of repetition.

Example: On image example first start of timer will be 1/1/2016 at 12:00. Duration will be 1 hour. Timer will be again activated every 2nd day in 2nd month at 12:00 for 1 hour.

Second type of monthly repetition is based on repeating days in week in month.

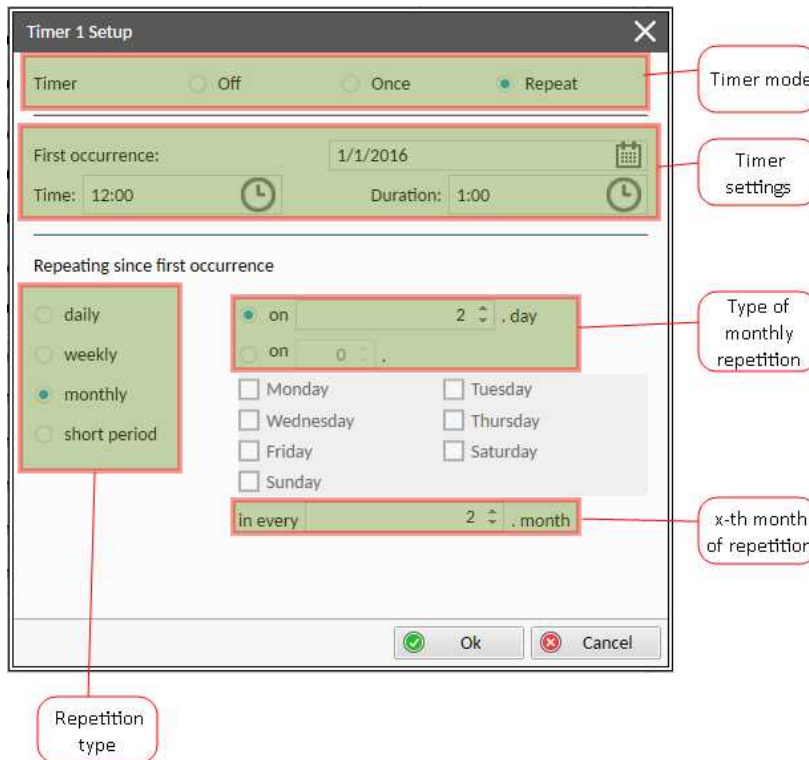

Image 5.24 Monthly mode - Intelliconfig

In timer mode select Repeat. In repetition type select Monthly. In timer settings adjust date and time of first occurrence of timer. Also adjust the duration of each occurrence of timer. Then select the type of monthly repetition, the x-th week of repetition and days in week. Then select the x-th month of repetition.

Example: On image example first start of timer will be 1/1/2016 at 12:00. Duration will be 1 hour. Timer will be again activated every 2nd week in 2nd month on Monday, Wednesday and Friday at 12:00 for 1 hour.

Set-up via controller interface

There are two types of monthly repetition. First of them is based on repeating one day in month.

In controller go to the Scheduler setpoint group. Select the function of timer via **Timer 1 Function (page 234)** setpoint. Than go to *Timer 1 Setup* and press enter button. In **Timer 1 Repetition (page 235)** setpoint select Repeated mode. Than adjust **Timer 1 First Occur. Date (page 236)**, **Timer 1 First Occur. Time (page 236)** and **Timer 1 Duration (page 236)**. In setpoint **Timer 1 Repeated (page 237)** select Monthly and adjust type of monthly repetition via **Timer 1 Repeat Day (page 240)**, **Timer 1 Refresh Period (page 238)** (x-th month of repetition) and **Timer 1 Repeat Day In Month (page 240)** (concrete day in repeated months).

Second type of monthly repetition is based on repeating days in week in month.

In controller go to the Scheduler setpoint group. Select the function of timer via **Timer 1 Function (page 234)** setpoint. Than go to *Timer 1 Setup* and press enter button. In **Timer 1 Repetition (page 235)** setpoint select Repeated mode. Than adjust **Timer 1 First Occur. Date (page 236)**, **Timer 1 First Occur. Time (page 236)** and **Timer 1 Duration (page 236)**. In setpoint **Timer 1 Repeated (page 237)** select Monthly and adjust type of monthly repetition via **Timer 1 Repeat Day (page 240)**, **Timer 1 Refresh Period (page 238)** (x-th month of repetition), **Timer 1 Repeated Day In Week (page 240)** (days in week when timer is active) and **Timer 1 Repeat Week In Month (page 241)** (concrete week in repeated months).

Note: Use left and right buttons to move between timer setpoints.

Short period mode

Set-up via IntelliConfig

To set-up timer via IntelliConfig go to the setpoint ribbon, setpoint group scheduler and setpoint *Timer 1 Setup*.

Note: First of all function of timer has to be adjusted via setpoint *Timer 1 Function* (page 234).

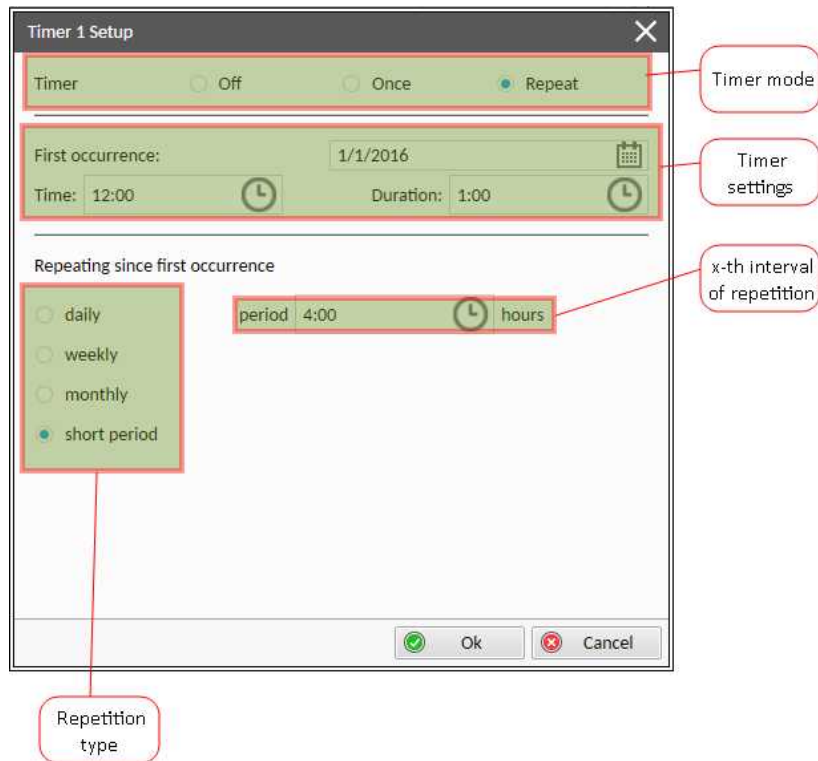

Image 5.25 Short period mode - IntelliConfig

In timer mode select Repeat. In repetition type select Short period. In timer settings adjust date and time of first occurrence of timer. Also adjust the duration of each occurrence of timer. Then select the interval of repetition (shorter than 1 day).

Example: On image example first start of timer will be 1/1/2016 at 12:00. Duration will be 1 hour. Timer will be again activated every 4th hour for 1 hour.

Set-up via controller interface

In controller go to the Scheduler setpoint group. Select the function of timer via **Timer 1 Function** (page 234) setpoint. Then go to *Timer 1 Setup* and press enter button. In **Timer 1 Repetition** (page 235) setpoint select Repeated mode. Then adjust **Timer 1 First Occur. Date** (page 236), **Timer 1 First Occur. Time** (page 236) and **Timer 1 Duration** (page 236). In setpoint **Timer 1 Repeated** (page 237) select Short Period and adjust **Timer 1 Refresh Period** (page 238) (interval of repetition).

Note: Use left and right buttons to move between timer setpoints.

5.5.14 Service timers

Running hours counters

Service timers are used as maintenance interval counters. Counters can be set by setpoints - **Maintenance Timer 1** (page 206), **Maintenance Timer 2** (page 206) and **Maintenance Timer 3** (page 207). All of them

work the same way - their values are decremented every hour when the gen-set is running.

Actual value of counters is located either as the same setpoints **Maintenance Timer 1 (page 206)**, **Maintenance Timer 2 (page 206)** and **Maintenance Timer 3 (page 207)** or as values **Maintenance 1 (page 298)**, **Maintenance 2 (page 299)** and **Maintenance 3 (page 299)**.

When the value of counter reaches 0, the alarm **Wrn Maintenance 1 (page 388)** or **Wrn Maintenance 2 (page 388)** or **Wrn Maintenance 3 (page 389)** is active until the respective counter is readjusted back to nonzero value.

Unused counter has to be adjusted to maximal value 10000 (Disabled).

5.5.15 Flowchart

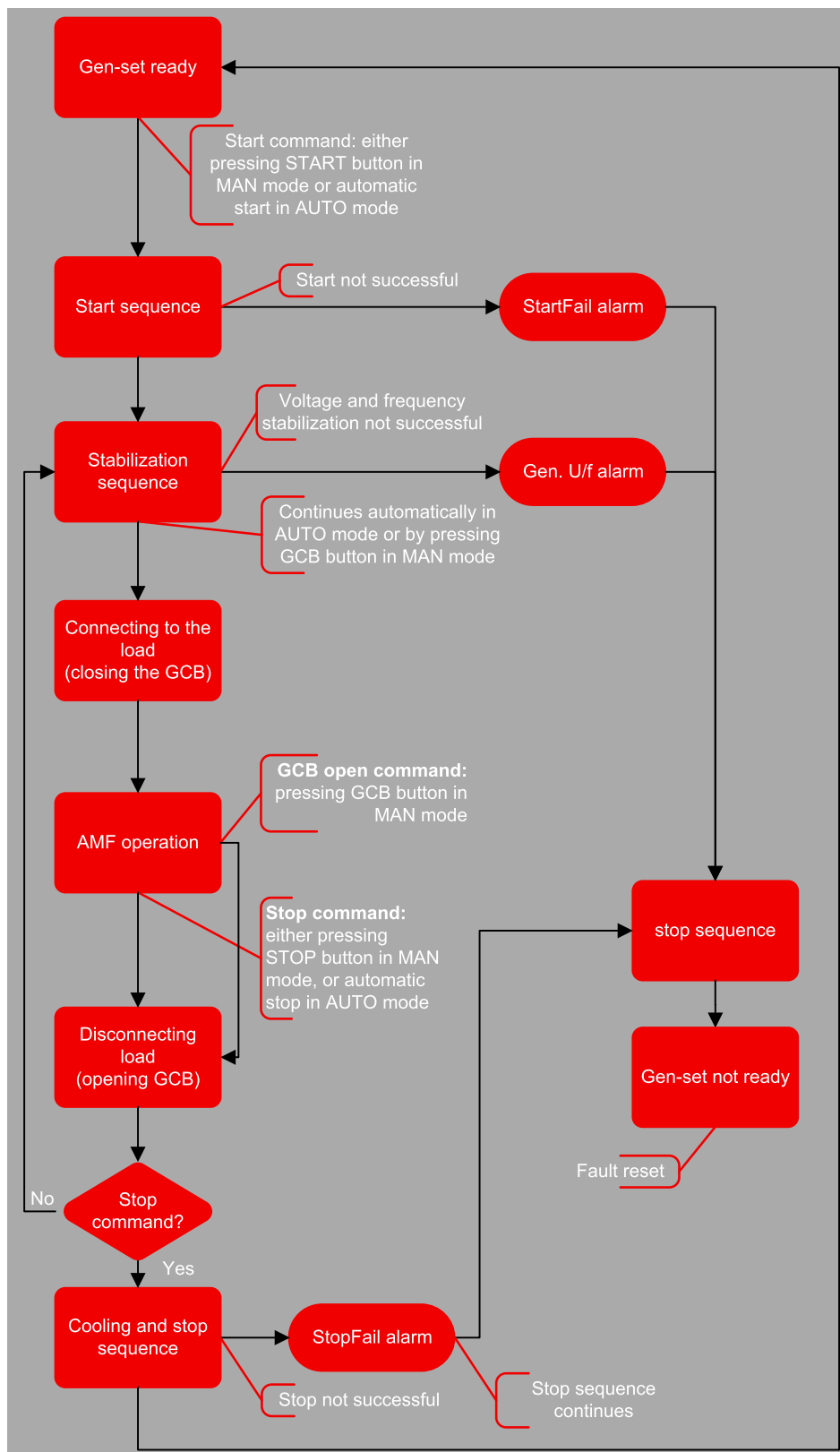

Image 5.26 Basic flowchart of controller sequences

5.5.16 Additional running engine indications

It is helpful to have information other than speed (RPM), whether the engine is rotating or not, especially if RPM is measured from the generator frequency instead of magnetic pickup. The generator frequency measurement can be unreliable at very low speeds and/or may have a delayed reaction to sudden and big changes (i.e. in the moment that the engine has just started...).

The following conditions are evaluated as additional running engine indication:

- ▶ Voltage on the D+ input is higher than the **D+ Threshold (page 189)** of battery voltage. Connect this input to the D+ (L) terminal of the charging alternator and enable the D+ function by the setpoint **D+ Function (page 188)**. If D+ terminal is not available, leave the input unconnected and disable the function.
- ▶ The pickup is not used and frequency is not detected on the pickup input. Connect the pickup input to the W terminal of the charging alternator if you do not use pickup and the W terminal is available. If not, leave the input unconnected.
- ▶ Oil pressure > **Starting Oil Pressure (page 181)** setpoint. The oil pressure is evaluated from the analog input or from the ECU if an ECU is configured.
- ▶ Binary input **OIL PRESSURE (PAGE 331)** is in logical 0.
- ▶ At least one phase of generator voltage is >25% of nominal voltage.

These signals are used during start for powering down the starter motor even if still no RPM is measured and also during stop in order to evaluate if the engine is really stopped.

5.5.17 Voltage phase sequence detection

Controller detects phase sequence voltage terminals. This protection is important after controller installation to avoid wrong voltage phase connection. There is fix defined phase sequence in controller L1, L2, L3. When the phases are connected in different order (e.g. L1,L3,L2 or L2,L1,L3) following alarms are detected:

- ▶ **Generator CCW Rotation (page 392)**
- ▶ **Mains CCW Rotation (page 392)**

5.5.18 Gen-set operation states

Engine state machine

Init	Autotest during controller power on. Note: Sometimes controller stays in Init mode after FW upgrade. It means that there are new parameters which should be checked by user. It is possible to disable this control via <i>InteliConfig</i> .
Not ready	Gen-set is not ready to start. ■ Example: When shutdown alarm is active or unit is in OFF mode.
Prestart	Prestart sequence in process, PRESTART (PAGE 364) output is closed. ■ Example: Usually used for preheating or processes executed prior gen-set start.
Cranking	Engine is cranking, STARTER (PAGE 367) output is closed
Pause	Pause between start attempts.
Starting	Starting speed is reached and the Idle timer is running.

Running	Gen-set is running at nominal speed.
Loaded	Gen-set is running at nominal speed and GCB CLOSE/OPEN (PAGE 349) is closed.
Stop	Stop. Example: Automatic or manual stop command was issued, engine is stopping.
Shutdown	Shut-down alarm activated.
Ready	Gen-set is ready to run.
Cooling	Gen-set is cooling before stop.

Engine started conditions

- ▶ Engine speed (RPM) > **Starting RPM (page 180)** or
- ▶ Oil pressure > **Starting Oil Pressure (page 181)** or
- ▶ Binary input **OIL PRESSURE (PAGE 331)** is in logical 0 or
- ▶ D+ terminal active (reached **D+ Threshold (page 189)** of supply voltage) for minimum 1 s or
- ▶ Generator voltage > 25% of **Nominal Voltage Ph-N (page 168)** or **Nominal Voltage Ph-Ph (page 168)** (any phase)

Note: Any of these condition will disconnect starter of the engine, however for transition to next state RPM needs to be higher than **Starting RPM (page 180)**.

Engine running conditions

- ▶ Engine speed (RPM) > **Starting RPM (page 180)** or
- ▶ Oil pressure > **Starting Oil Pressure (page 181)** or
- ▶ Binary input **OIL PRESSURE (PAGE 331)** is in logical 0 or
- ▶ Generator voltage > 25% of **Nominal Voltage Ph-N (page 168)**

Still engine conditions

- ▶ Engine speed (RPM) < **Starting RPM (page 180)** or
- ▶ Oil pressure < **Starting Oil Pressure (page 181)** or
- ▶ Binary input **OIL PRESSURE (PAGE 331)** is in logical 1 or
- ▶ Generator voltage < 50 V (any phase)

Note: When the engine was running before and all above conditions are fulfilled, additional 2 s delay is necessary to confirm "still engine".

When any engine running conditions are appeared on still engine than the **Wrn Stop Fail (page 390)** is activated with following delay:

- ▶ for generator voltage from 10 V to < 50 % of nominal voltage, Wrn Stop Fail has delay 1 s
- ▶ for generator voltage > 50 % of nominal voltage, Wrn Stop Fail has delay 200 ms
- ▶ Oil pressure > **Starting Oil Pressure (page 181)**, Wrn Stop Fail has delay 1 s
- ▶ Binary input **OIL PRESSURE (PAGE 331)** is in logical 0, Wrn Stop Fail has delay 1 s
- ▶ for detected RPM, there is no delay.

Stop engine conditions

If no engine running conditions are validated than the controller will wait extra 12 s before leaving the Machine state Stop and than it will release the **STOP SOLENOID (PAGE 368)** output.

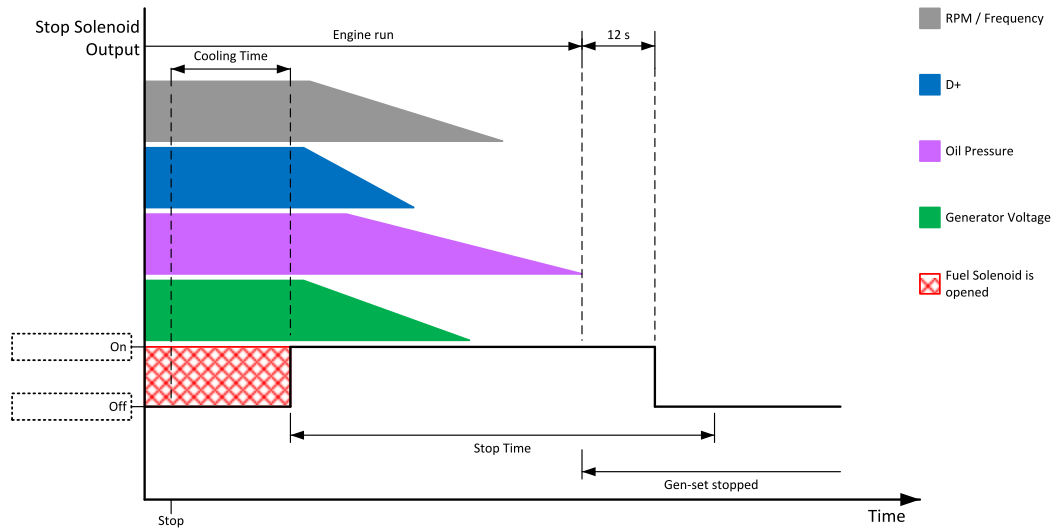

Image 5.27 Engine stops in **Stop Time (page 195)**

When the total time of stopping will exceed setpoint **Stop Time (page 195)** than the **Wrn Stop Fail (page 390)** and binary outputs are activated. The controller will continuously try to stop the engine.

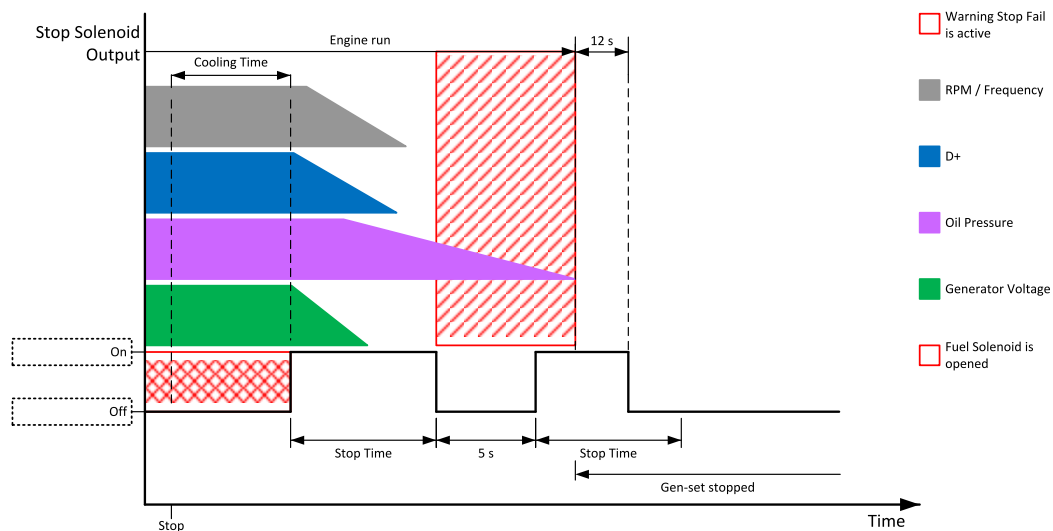

Image 5.28 Engine stops after first **Stop Time (page 195)**

Electric state machine

MainsOper	Mains is present and all its values are within limits. Example: MCB is closed, GCB is opened
MainsFlt	Mains fails
IslOper	Island operation Example: MCB is opened, GCB is closed
MainsRet	Mains recover
BrksOff	GCB, MCB opened

5.5.19 Sensor curves

Default sensor curves

There are 16 default resistive curves available. The following table provides information on minimum/maximum values of respective sensors. Actual values especially of temperature curves may differ. Meaning is to prolong curve to the lower temperature values, so the cold engine will not raise alarm fail sensor.

Curve	Min [Ohm]	Max [Ohm]	Units
VDO 10 Bar 0-2400ohm	0	2400	Bar
VDO40-120°C0-2400ohm	0	2400	°C
VDOLevel%0-2400ohm	0	2400	%
General line 1	0	1000	ohm
General line 2	0	1000	ohm
General line 3	0	1000	ohm
General line 4	0	1000	ohm
General line 5	0	1000	ohm
General line 6	0	1000	ohm
General line 7	0	1000	ohm
General line 8	0	1000	ohm
General line 9	0	1000	ohm
General line 10	0	1000	ohm
General line 11	0	1000	ohm
General line 12	0	1000	ohm
General line 13	0	1000	ohm

Note: Curves can be modified via *InteliConfig*. In *InteliConfig* are also prepared some standard curves.

IMPORTANT: For right behavior of function, curve for this analog input has to be in percentage.

5.5.20 Tier 4 Final

Tier 4 Final support generally provides monitoring and control of after-treatment system installed on generators engine. The requirements are defined as:

- ▶ Providing After-Treatment status information by
 - displaying universal lamps (icons)
 - displaying analog and binary values
- ▶ Control of After-Treatment regeneration function by
 - transmitting commands to the ECU

Providing Aftertreatment status information

After-Treatment screen

This screen is shown with configured ECU which supports Tier 4 Final. After-Treatment screen is automatically shown, once any of selected lamps gets active or change status. Deactivating of the lamp will not trigger showing the screen. The screen is then shown until operator switch it to another one. Alarmlist screen has lower priority so even new alarm appears, After-treatment screen is still displayed. To avoid displaying blank screen, inactive lamps are represented by "dotted" icons. For no active lamp the screen shows all dotted icons. Please see examples below:



Image 5.29 Example of active Tier 4 Final screen

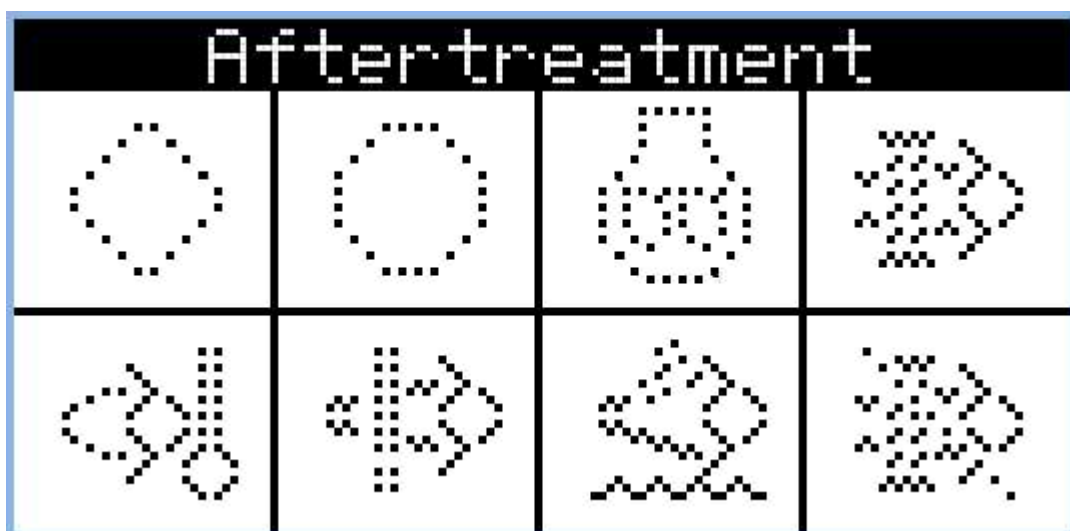











Image 5.30 Example of inactive Tier 4 Final screen







Universal lamps (icons)

Universal lamp icons are shown on the After-Treatment screen. Based on specific value read in specific frame with specific SPN is every lamp icon either:

- ▶ shown
- ▶ hidden
- ▶ blinking slow (1 Hz)
- ▶ blinking fast (2 Hz)

Note: Lamp icon blinking is defined as displaying active lamp icon and inverse colored active lamp icon in required frequency.

Lamp name	Active icon	Inactive icon	Notes
Amber warning lamp			Note: This value can light or blink on both frequencies.
Red stop lamp			Note: This value can light or blink on both frequencies.
Engine wait to start lamp			
DPF/SCR lamp command			Note: DPF = Diesel Particulate Filter; SCR = Selective Catalytic Reduction. This lamp also activates alarm After-Treatment (page 391).
Exhaust system high temperature lamp command			Note: This lamp also activates alarm After-Treatment (page 391).

Lamp name	Active icon	Inactive icon	Notes
Malfunction indicator lamp			Note: This value can light or blink on both frequencies. This lamp also activates alarm After-Treatment (page 391).
Fluid tank low level indicator			Note: This lamp also activates alarm After-Treatment (page 391).
DPF regeneration inhibited			Note: Indicates the state of diesel particulate filter active regeneration inhibition. This lamp also activates alarm After-Treatment (page 391).

Analog values

Supported analog values:

- ▶ DPFAshLoad (page 282)
- ▶ DPFSootLoad (page 282)
- ▶ DEF Level (page 282)

Control of After-Treatment regeneration function

User can force or inhibit regeneration process by activating appropriate binary inputs of the controller. Please see the list of binary inputs below:

- ▶ FORCE REGENERATION (PAGE 326)
- ▶ REGENERATION INHIBIT (PAGE 332)

5.5.21 Alternate configuration

In controller are 3 sets of configuration.

Configuration set 1	Configuration set 2	Configuration set 3
Nominal Power Split Phase 1 (page 261)	Nominal Power Split Phase 2 (page 266)	Nominal Power Split Phase 3 (page 270)
Nominal Power 1 (page 261)	Nominal Power 2 (page 265)	Nominal Power 3 (page 270)
Nominal RPM 1 (page 259)	Nominal RPM 2 (page 264)	Nominal RPM 3 (page 268)
Nominal Frequency 1 (page 259)	Nominal Frequency 2 (page 264)	Nominal Frequency 3 (page 268)
Nominal Voltage Ph-N 1 (page 260)	Nominal Voltage Ph-N 2 (page 264)	Nominal Voltage Ph-N 3 (page 269)
Nominal Voltage Ph-Ph 1 (page 260)	Nominal Voltage Ph-Ph 2 (page 265)	Nominal Voltage Ph-Ph 3 (page 269)
Nominal Current 1 (page 262)	Nominal Current 2 (page 266)	Nominal Current 3 (page 271)
Connection Type 1 (page 262)	Connection type 2 (page 266)	Connection type 3 (page 271)
ECU Speed Adjustment 1 (page 274)	ECU Speed Adjustment 2 (page 276)	ECU Speed Adjustment 3 (page 278)

Configuration sets can be changed via logical binary inputs **ALTERNATE CONFIG 2 (PAGE 316)** and **ALTERNATE CONFIG 3 (PAGE 316)**. Configuration set 1 is active when there is no input activated. In case that inputs **ALTERNATE CONFIG 2 (PAGE 316)** and **ALTERNATE CONFIG 3 (PAGE 316)** are active at the same time, the configuration set 3 is taken into account.

ALTERNATE CONFIG 2 (PAGE 316)	ALTERNATE CONFIG 3 (PAGE 316)	Active configuration set
0	0	1
1	0	2
0	1	3
1	1	3

IMPORTANT: If LBO ECU POWER RELAY (PAGE 346) is used, change of alternate configuration can be made only in prestart phase. So prestart has to be set up for enough long time.

5.5.22 E-Stop

Binary outputs for the control of some essential functions are internally wired as "safe", it means, that their deactivation is directly bind with the dedicated Input E-STOP (not evaluated as the LBI in the controller). This BO are fully configurable and are used e.g. for the Starter and Fuel control.

- ▶ The emergency stop circuit must be secured.
- ▶ No accidental activation on the PCB, circuit must disable the operation of the emergency stop.
- ▶ The power supply of the associated binary outputs (BIN1 and BIN2) is supplied by the E-STOP input, not by the + battery voltage.

Note: There is no difference in the way of configuration of all binary outputs. Binary outputs BO1 (Starter), BO2 (Fuel Solenoid) are intended for these functions (not dedicated).

There is a measuring of E-STOP input voltage analogically and setting the binary value (representing emergency stop input level) based on comparison of the measured voltage to two analog levels, which are derived from the controller supply voltage (battery voltage) perceptually.

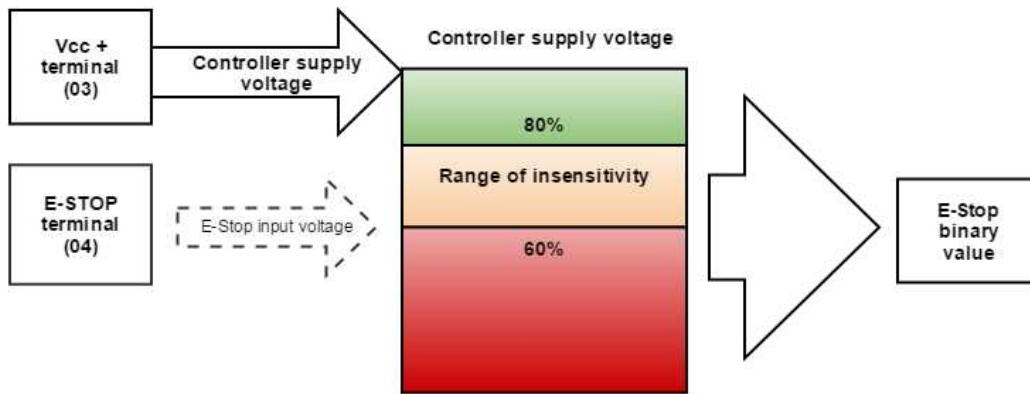

Image 5.31 SW principle of E-STOP

- ▶ If the input voltage of E-stop is higher than high comparison level (for ex. higher than 80% of the supply voltage), then E-stop is not activated.
- ▶ If the input voltage of E-stop is lower than low comparison level (for ex. lower than 60% of the supply voltage), then E-stop is activated.

If the input voltage of E-stop is located somewhere between low and high comparison levels (for ex. between 60 and 80 % of the supply voltage), then E-stop binary value will stay on its previous state (means E-stop binary value will not change).

Visualization on CU screen

- ▶ 1 - E-STOP has voltage - state is OK
- ▶ 0 - E-STOP has no voltage - protection is active

More information about connection **see E-Stop on page 44.**

5.5.23 ECU Frequency selection

Setpoint *ECU Freq Select* is no longer in use. However **ECU Frequency Select (page 285)** value was kept and the value can be calculated from **Nominal Frequency (page 169)** setpoint. Sequence for frequency change is executed automatically (engine must be in still condition and ECU is powered on – ECU Power Relay is not configured) in following steps:

1. Starting of the engine is blocked (state: Not Ready)
2. Wait 100 ms
3. *ECU Stop Pulse* is set for 1000 ms (standard Stop Pulse duration)
4. Wait 3000 ms
5. Frequency selection is changed to a new value
6. Wait 2000 ms
7. *ECU Stop Pulse* is set for 1000 ms (standard Stop Pulse duration)
8. Wait 2000 ms
9. Come back from start blocking state

This sequence does not control **LBO ECU POWER RELAY (PAGE 346)** anyhow.

Note: *If LBO ECU POWER RELAY (PAGE 346) is used, this change can be made only in prestart phase. So prestart has to be set up for enough long time.*

5.5.24 Cybernetic security

The cybernetic security is formed by:

- ▶ Hardening the storage of a credentials
- ▶ Protection against a brute-force attack to the password
- ▶ Secure method to reset the password
- ▶ A new technology of encryption of the remote communication
- ▶ Web interface can be disabled

IMPORTANT: Due to this, we do not recommend performing a rollback from FW 1.2.0 to FW version 1.1.1 or older.

Hardening the storage of a credentials

The user credentials (passwords and access code) have been moved to a hardened storage to prevent the credentials to leak out of the hardware.

IMPORTANT: If a firmware rollback is inevitable, please keep in mind, when the firmware is first time updated to the new firmware (which uses hardened storage) a seamless transfer of the credentials into the hardened storage is performed. However, if the rollback to any previous firmware (which does not use hardened storage) is performed the credentials are NOT transferred back, so the previous firmware will not “see” any change of the credentials made through the new firmware. Moreover, as the transfer of the credentials into the hardened storage is performed only during very first update from an “old” to a “new” firmware, no change of the credentials performed in the “old” firmware after the rollback will be visible in the “new” firmware after a next update to the “new” firmware.

Protection against the brute force attack

Protection against the brute force will take a place when an invalid password is entered repeatedly.

- ▶ If the invalid password is entered 5 times, the controller gets blocked for entering password for a while.
- ▶ Each further entering of the invalid password cause the consequent blocking time is increased.
- ▶ If the invalid password is entered repeatedly the controller gets blocked for entering the password permanently and the password must be reset to a default value as described below.

Note: Blocking of the controller for entering the password have no influence to controller/genset operation

Note: Permanent blocking cannot occur accidentally, just by user mistake. It can be practically triggered only by a focused activity.

Resetting the administrator password

If the administrator password is lost or controller is permanently locked due to brute-force attack protection, proceed according to a procedure described below:

IMPORTANT: There is a backup e-mail address defined in the controller to which and only which ComAp will send the “password reset action code”. Please be sure, that you have adjusted this e-mail address correctly. Use InteliConfig to adjust the backup e-mail address



Reset password procedure

1. Connect IntelliConfig. You may connect remotely if you know Access Code.
2. Get the password reset request code and send it via e-mail to support@comap-control.com

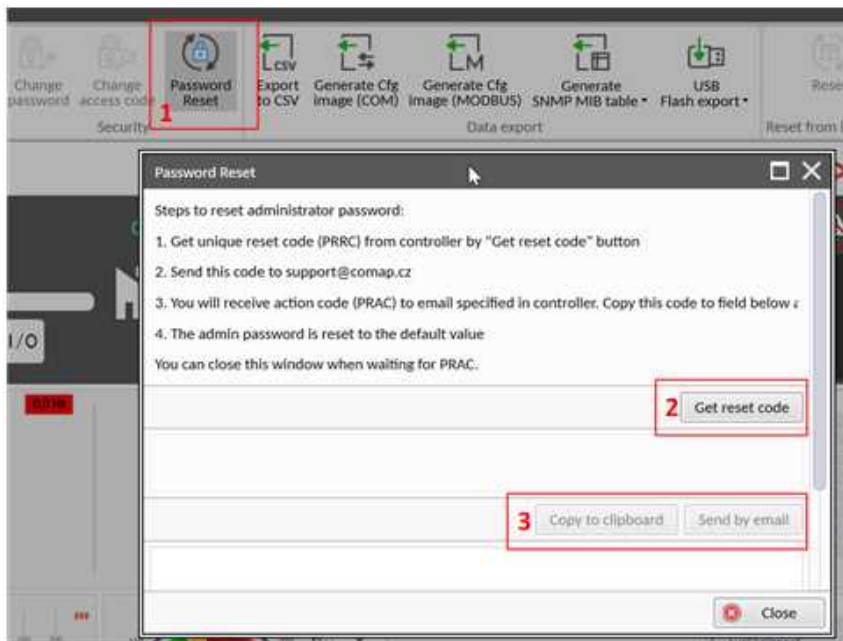

- Once you receive the reply from ComAp, copy the code from the e-mail (all characters inside the box as indicated below)



Dear customer,

ComAp has received your request for resetting the password in the controller IG500, serial number FF110336. Please perform following steps to finish the action.

- 1) Connect your PC application to the controller
- 2) Copy the action code stated below to the clipboard
- 3) Paste the clipboard content into the appropriate field in the PC application and press the "Reset" button. Password will be reset to the default value.
- 4) Adjust and remember new password

Code:

```
ADgjZl2EcREqKq7Dyw/K0eyEURVny3veXPVcsMuKZpw8hcImRqxyso7/LGec9y
QVthRMC53dZ2SLPHqa50qVdpjuNuzLImdK5iDA5Jl3VIH20rW8eInUxj3+qWPa
pADf7nPC9B+t40IXChFPns6Rd4eylVeAbj+7aca9iyhGUK8cN5V0eFN7+byWND
c7nO+KPop1eoQCgRdMh8AiH60ut7ME2u+qU3FOMGl65tmqFGXESCu3cQ+FcsF3
Sxs43QAnYw3sSRPZa57JStdEB3Nk13oonXh7Bv/gfwsUEjvII3s2WsbjQZ4x/a
XBQF+kpl59usnz0oXaY+N8RTHdlynEbyQ=
```

Please note following points:

- This code can be used only in the controller from which the corresponding request was generated.
- The code has no time-limited validity
- The code becomes invalid if someone enters valid administrator password into the controller
- The code becomes invalid if someone enters another (invalid) code three-times into the controller

Sincerely

ComAp technical support

If you know the controller mentioned above but have not submitted any request for password reset please contact ComAp technical support support@comap.cz.

If you do not recognize this activity at all you may ignore this e-mail.

This is an automatically generated e-mail. Please do not reply.

4. Paste the code into the password reset window

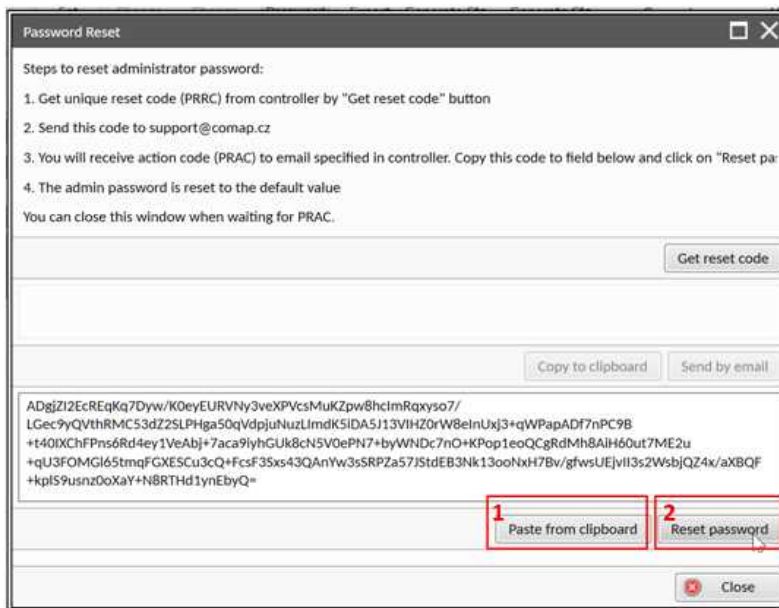

Encryption of the communication

New technology "CCS v.1" is used for an authentication and an encryption of the ComAp protocol via Internet/ethernet/AirGate. This technology is based on strong and proven cryptographic algorithms and has passed successfully penetration tests and cybersecurity audit.

Web interface can be disabled

A setpoint has been added to disable the CM-ETHERNET built-in web interface.

IMPORTANT: As the web interface is using HTTP protocol it is recommended to disable the web interface unless the controller is connected into a trusted secure network.

🔍 back to Functions

6 Communication

6.1 PC 130
 6.2 Connection to 3rd party systems 143

 [back to Table of contents](#)

6.1 PC

6.1.1 Direct communication 130
 6.1.2 Remote communication 132

6.1.1 Direct communication

A RS232, USB, RS485 or ethernet interface can be used for direct cable connection to a PC.

Connection via RS232

A plug-in communication module CM-RS232-485 is necessary for communication via RS232 connection. The module is plugged into the slot located on the rear side of the controller. To find more information about installation of the modules **see Plug-in module installation on page 53**.

RS232 interface uses **COM1 Mode (page 241)** port of the controller. Use a cross-wired serial communication cable with DB9 female connectors and signals Rx, Tx, GND.

Note: Also USB-RS232 convertor can be used.

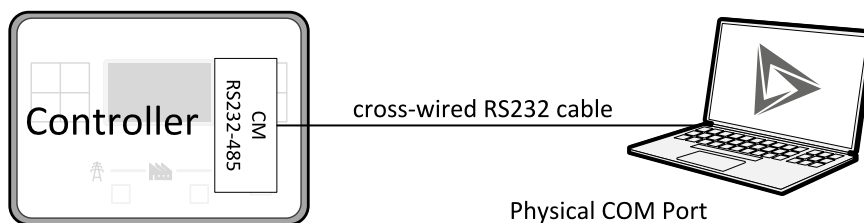

Image 6.1 Cross-wired RS232 cable is used

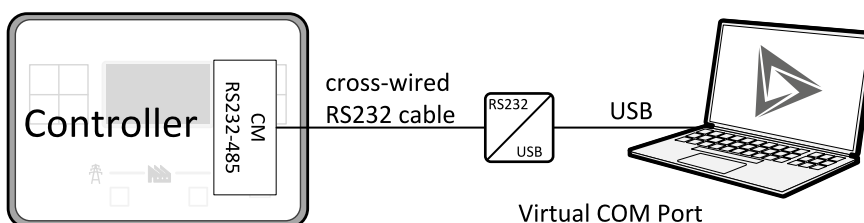

Image 6.2 Cross-wired RS232 cable and USB is used

Connection via RS485

A plug-in communication module CM-RS232-485 is necessary for communication via RS485 connection.

The module is plugged into the slot located on the rear side of the controller. To find more information about installation of the modules **see Plug-in module installation on page 53**.

RS485 interface uses **COM2 Mode (page 243)** port of the controller.

Note: Also USB-RS485 convertor can be used.

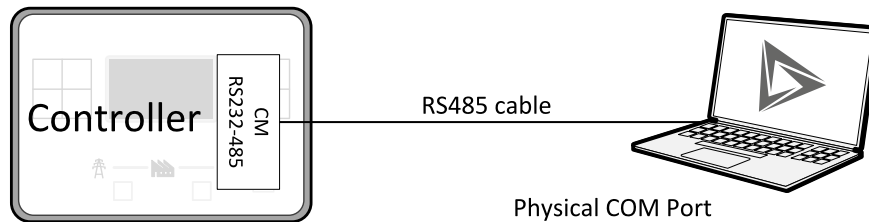

Image 6.3 Plug-in module CM RS232-485 is used

Connection via Ethernet

A plug-in communication module CM-Ethernet is necessary for ethernet connection.

The module is plugged into the slot located on the rear side of the controller. To find more information about installation of the modules **see Plug-in module installation on page 53**.

This connection type is used for communication with the controller from IntelliConfig or any other PC tool. . Only three remote clients can be connected at the same time.

To connect your PC tool to the controller use the INTERNET connection type and just put the CM-Ethernet IP address into the gen-set address box in the PC tool.

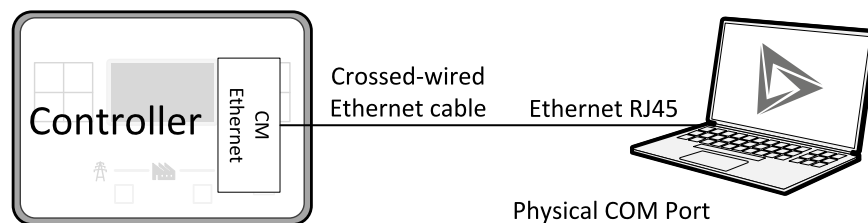

Image 6.4 Ethernet cable is used

Connection via USB

USB interface uses HID profile.

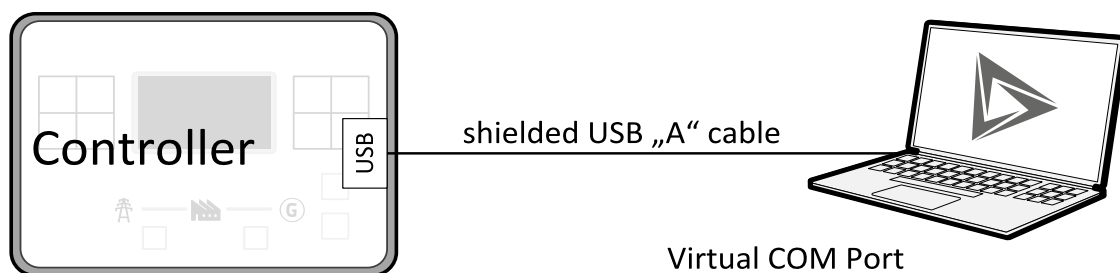

Image 6.5 Shielded USB type A cable is used

 **back to Communication**

6.1.2 Remote communication

A PC can be connected to the controller also remotely via CM-GPRS or CM-Ethernet plug-in module.

IMPORTANT: Factory default password and access code are "0". It is highly recommended to change these parameters.

Ethernet LAN connection

Direct IP LAN connection is intended to be used if the CM-Ethernet module is reachable from the client computer by specifying the IP address at which the module can be contacted.

- ▶ If direct IP connection is to be used within a local network the CM-Ethernet must have static IP address in the respective local network.

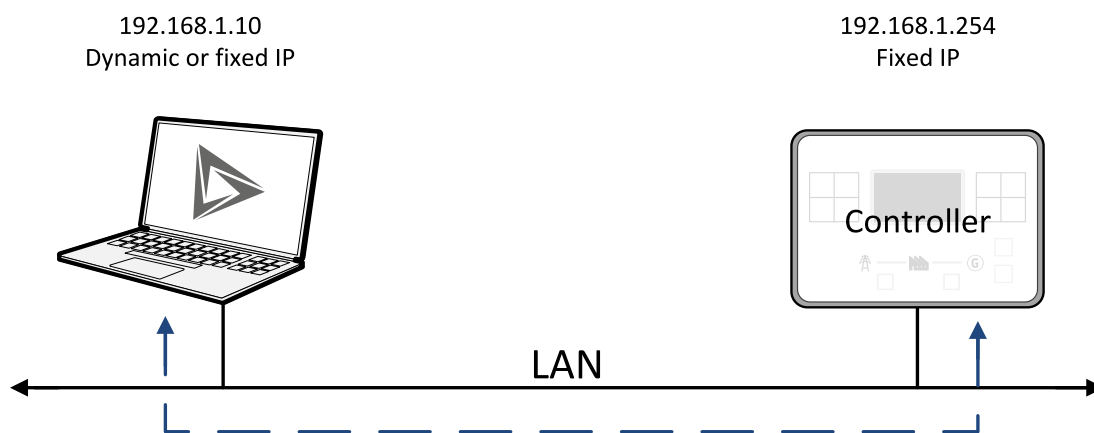

Image 6.6 Ethernet LAN connection

Setting-up static IP address

There are two basic ways to get the static IP address.

First way is to switch the CM-Ethernet to manual IP address mode. Adjust the setpoint **IP Address Mode** (page 255) to **FIXED**. In that case all setpoints of IP settings (**IP Address** (page 256), **Subnet Mask** (page 256), **Gateway IP** (page 257), **DNS IP Address 1** (page 257)) have to be adjusted manually. If this method is used several basic rules should be kept to avoid conflicts with the remaining network infrastructure:

- ▶ The static IP used in the controller must be selected in accordance with the local network in which CM-Ethernet is connected.
- ▶ The static IP used in the controller must be excluded from the pool of addresses which is assigned by DHCP server, which is in charge of the respective local network.
- ▶ The local infrastructure must generally allow using devices with manually assigned IP addresses.
- ▶ There must not be any other device using the same static IP address. This can be tested from a computer connected to the same network using "ping <required_ip_address>" command issued from the command line. The IP address is not occupied if there is not any response to the ping command.

Note: The list above contains only basic rules. Other specific restrictions/rules may take place depending on the local network security policy, technology used, topology etc.

Next way is to switch the CM-Ethernet to automatic IP address mode. Adjust the setpoint **IP Address Mode** (page 255) to **AUTOMATIC**. In that case all IP settings are assigned by DHCP server. Then configure the

DHCP server to assign always the same IP address (i.e. static IP address) to the particular CM-Ethernet according to its MAC address.

Internet connection

Public static IP

If public static IP connection is to be used from the Internet, the IP address, which is entered into the client computer, must be static and public in scope of the Internet.

- ▶ If CM-Ethernet is connected to Internet via a local ethernet network then in most cases port forwarding must be created from the public IP address of the network gateway to the local IP address of CM-Ethernet at the port specified for ComAp protocol. Different port numbers can be used to create multiple port forwarding rules in the same local network.

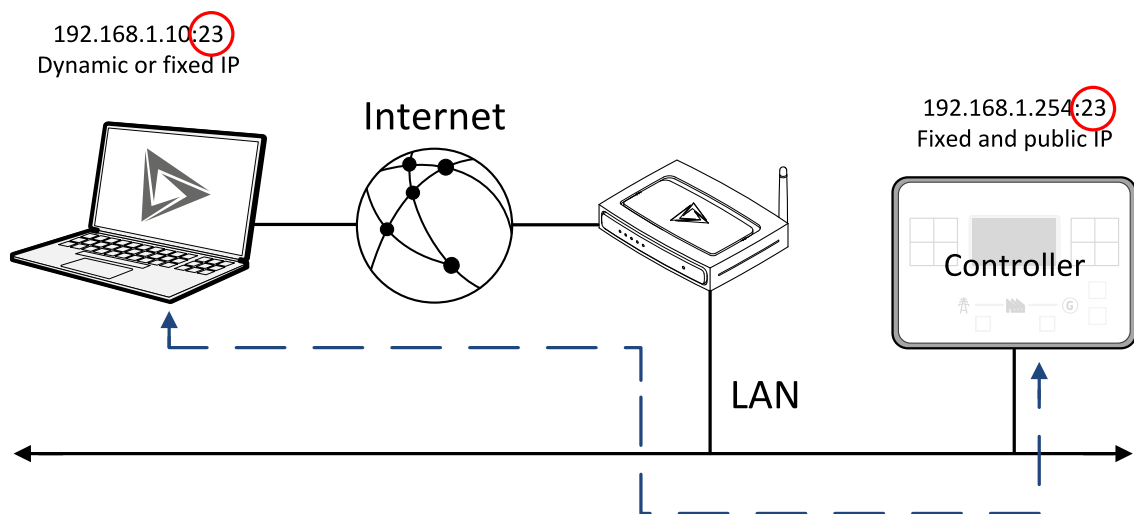

SMS

Event SMS

The IntelliLite 9 controller equipped with the CM-GPRS or CM-4G-GPS communication module is able to send Event SMS according to the setting of setpoint:

- ▶ **Event Message (page 252)**

Note: Firstly setpoint Telephone Number 1 (page 250) has to be adjusted.

The following events can be received by mobile phone:

- ▶ Engine Start/Stop
 - Manual Start/Stop
 - Remote Start/Stop
 - AMF Start/Stop (as Automatic Mains Failure Start/Stop)
 - Test Start/Stop Gen-set
- ▶ Mains Fail
- ▶ Mains Returned
- ▶ Load on Mains
- ▶ Load on Gen-set
- ▶ Test On Load

Message structure:

- ▶ Genset Name (hh:mm:ss dd.mm.yyyy)
- ▶ hh:mm:ss Mains Fail
- ▶ hh:mm:ss AMF Start
- ▶ hh:mm:ss Load on Genset
- ▶ hh:mm:ss Mains Returned
- ▶ hh:mm:ss Load on Mains
- ▶ hh:mm:ss AMF Stop

Alarm SMS

The IntelliLite 9 controller equipped with the CM-GPRS or CM-4G-GPS communication module is able to send Alarm SMS according to the setting of setpoints:

- ▶ **Wrn Message (page 253)**
- ▶ **Sd Messages (page 253)**
- ▶ **BOC Message (page 253)**

Note: Firstly setpoint Telephone Number 1 (page 250) has to be adjusted.

Message structure:

- ▶ Gen-set Name
- ▶ AL=(Alarm 1, Alarm 2, Alarm x)

Note: Asterisk means that alarm is unconfirmed and exclamation mark means that alarm is active.

SMS commands

To control the gen-set equipped with IntelliLite 9 controller and CM-GPRS or CM-4G-GPS communication module (or modem) via SMS requests, send an SMS in the structure of:

xxxx, yyyy, zzzz, etc.

SMS send to the telephone number of the SIM card in your CM-GPRS module (or modem). Where the “#” mark means the controller access code, “xxxx” means the Command 1, “yyyy” is Command 2, “zzzz” is Command 3, etc.

Note: Access code is set up via IntelliConfig.

IMPORTANT: If wrong controller access code is set, then only help command is working.

start	Start the engine in MAN mode.
stop	Stop the engine in MAN mode.
fault reset	Acknowledging alarms and deactivating the horn output.
gcb close	Closing GCB in MAN and TEST mode.
gcb open	Opening GCB in MAN and TEST mode.
mcb close	Closing MCB in MAN and TEST mode
mcb open	Opening MCB in MAN and TEST mode
off	Switching to OFF mode.
man	Switching to MAN mode.
auto	Switching to AUTO mode.
test	Switching to TEST mode.
status	Get status information from controller unit.
help	Get a list of available SMS requests.

Note: Between commands are internal delays adjusted due to system requirements.

Example: When the controller, in AUTO mode, with a controller name of “InteliLite 9-Test”, with the CM-GPRS module and access code “0” receives the SMS:

0 man, start, gcb close, gcb open, stop, auto

Controller mode will be changed to MANUAL mode. The engine will be started and GCB will close. Then GCB will open, the engine will stop and it will go into AUTO mode again.

The controller will send back the SMS (controller will respond to SMS after every command has been finished, not sooner.):

#InteliLite 9-Test: <OK>,<OK>,<OK>, <OK>,<OK>, <OK>

The value <OK> or <ERROR> means if the command has been performed successfully or not.

Emails

Event Email

The InteliLite 9 controller equipped with the CM-Ethernet communication module is able to send Event Email according to the setting of setpoint:

► Event Message (page 252)

Note: Firstly setpoints *Email Address 1 (page 251)* and *SMTP Sender Address (page 255)* (for CM-Ethernet) have to be adjusted.

Note: #*Summer Time Mode (page 233)* and *Time Zone (page 252)* have to be adjusted for correct time in emails.

Message structure:

Controller

Name: XXX

Serial number: XXX

SW branch: XXX

SW version: XXX

Application: XXX

Appl. version: XXX

Date: dd/mm/yyyy

Time: hh:mm:ss

Alarm list

Alarm 1

Alarm 2

Alarm 3

Events

hh:mm:ss Event 1

hh:mm:ss Event 2

hh:mm:ss Event 3

Alarm Email

The IntelliLite 9 controller equipped with the CM-Ethernet communication module is able to send Alarm Emails according to the setting of setpoints:

- ▶ **Wrn Message (page 253)**
- ▶ **Sd Messages (page 253)**
- ▶ **BOC Message (page 253)**

Note: Firstly setpoints *Email Address 1 (page 251)* and *SMTP Sender Address (page 255)* (for CM-Ethernet) have to be adjusted.

Note: *#Summer Time Mode (page 233)* and *Time Zone (page 252)* have to be adjusted for correct time in emails.

Message structure:

Controller

Name: XXX

Serial number: XXX

SW branch: XXX

SW version: XXX

Application: XXX

Appl. version: XXX

Date: dd/mm/yyyy

Time: hh:mm:ss

Alarm list

Alarm 1

Alarm 2

Alarm 3

History events

0 dd/mm/yyyy hh:mm:ss.0 Event 1

-1 dd/mm/yyyy hh:mm:ss.0 Event 2

-2 dd/mm/yyyy hh:mm:ss.0 Event 3

Note: Asterisk means that alarm is unconfirmed and exclamation mark means that alarm is active.

Web Server

IMPORTANT: The web interface is based on HTTP protocol and is intended to be used only in private networks. It is not recommended to expose the web interface to the public Internet.

The Web Server is designed for basic monitoring and adjustment of the controller using a web browser. Just put the controller IP address into the browser to display the main controller web page like <http://192.168.1.254>. You will be asked for the controller access code prior to entering the web pages.

IMPORTANT: Do not use the browser navigation buttons as "Back", "Forward" or "Reload". Use the links and the reload button located in the toolbar instead.

Note: Only two remote clients can be connected to the Web Server at one moment. If you close your web browser without disconnecting from the CM-Ethernet ("Exit" button at the web pages), the connection will be blocked for next 5 minutes.

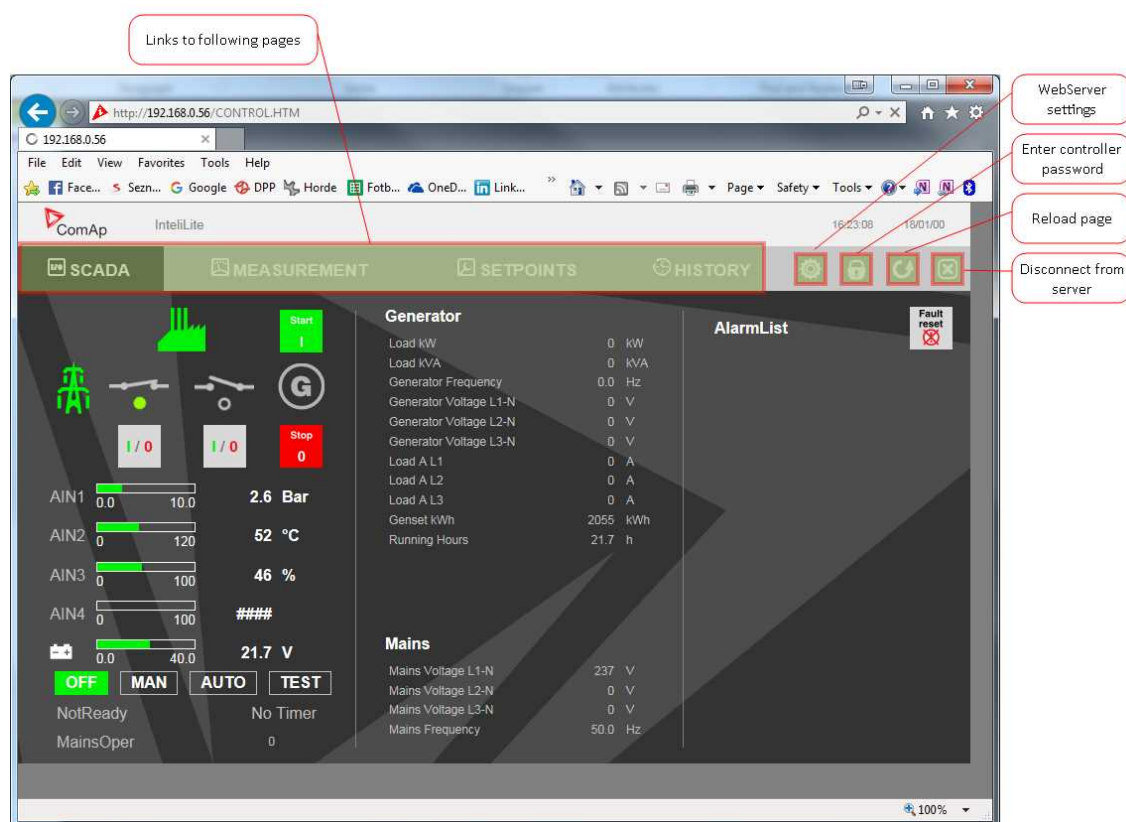

Image 6.7 Web Server main screen

Scada

Click to the SCADA link in the toolbar to display the scada page. The scada page is also the main page which is displayed by default if you just put the CM-Ethernet address into the browser (after entering the right access code).

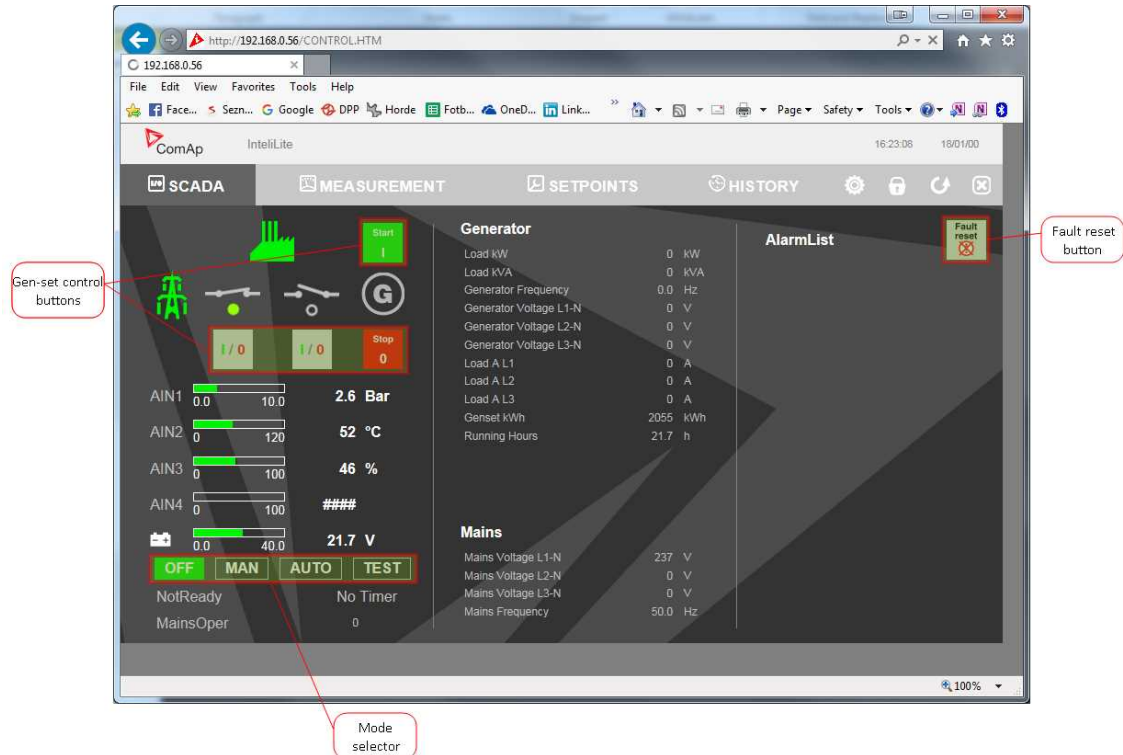

Image 6.8 Web Server - Scada screen

Measurement

Click to the MEASUREMENT link in the toolbar to display the measurement page. Then click to the required group name in the left box to display values of the group in the right box.

Note: The measurement page is automatically refreshed every 60 seconds (this time cannot be changed).

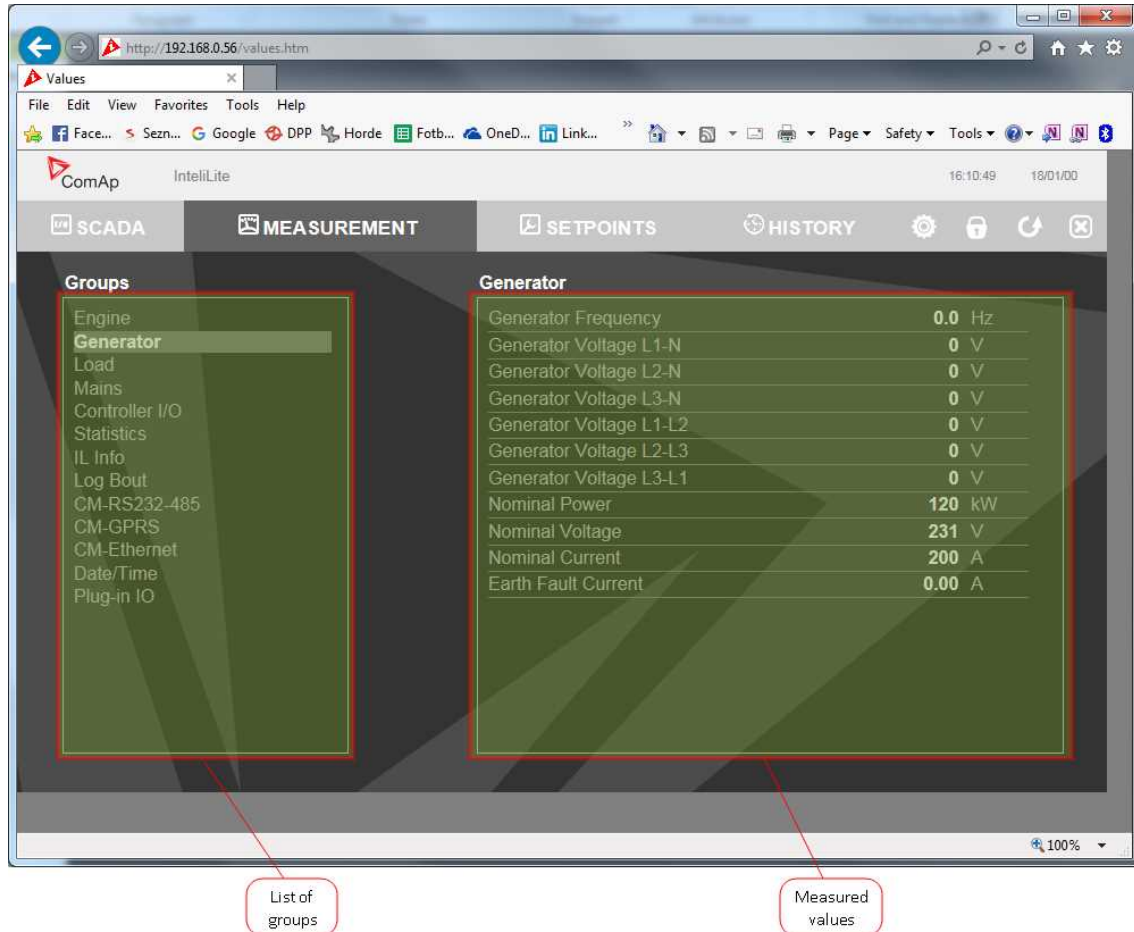

Image 6.9 Web Server - measurement screen

Setpoints

Click to the SETPOINTS link in the toolbar to display the setpoints page.

Click to the required group name in the left box to display setpoints of the group in the right box.

Click to the required setpoint name or value to change the value. If the respective setpoint is protected by password, which is indicated by a lock icon by the setpoint name, you have to click on the "Controller password" icon located in the toolbar and then enter valid password.

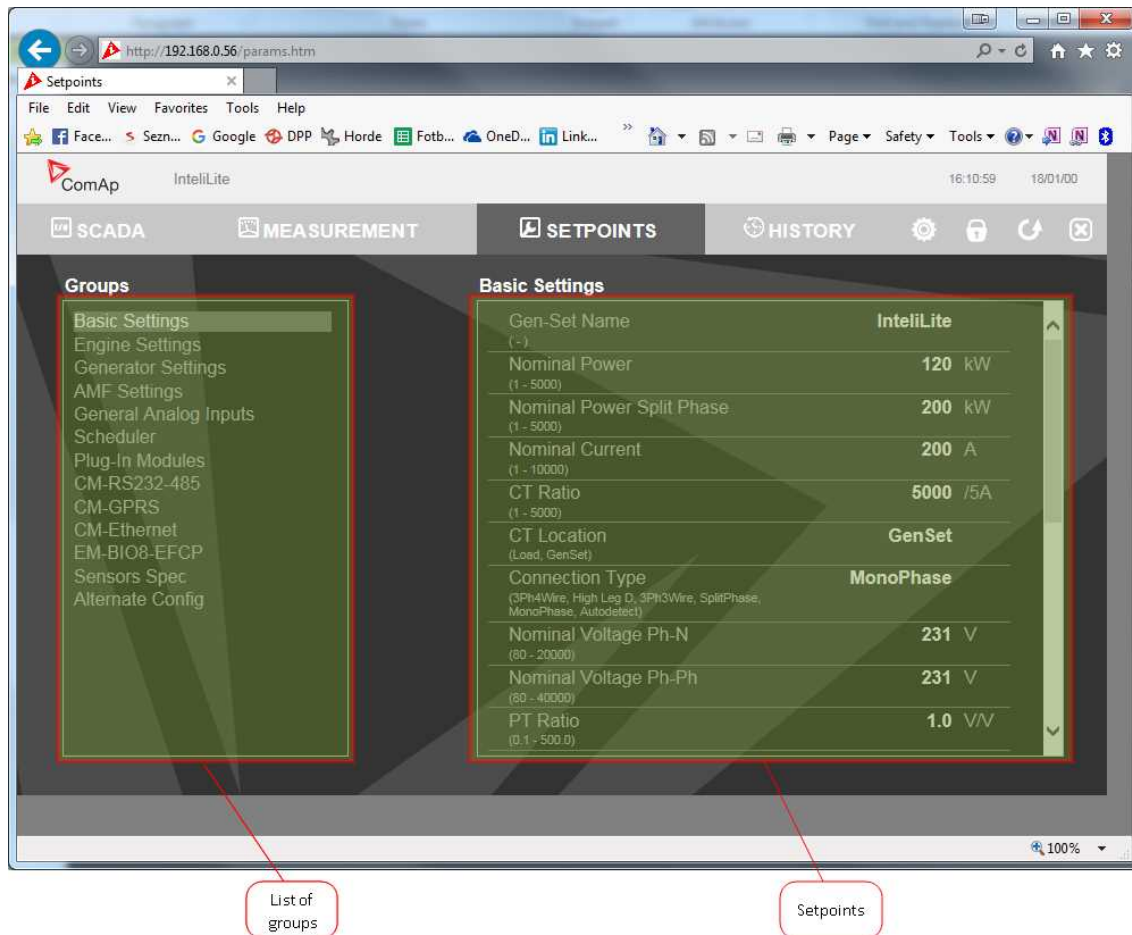

Image 6.10 Web Server - Setpoints screen

History

Click to the HISTORY link in the toolbar to display the history page.

Use the control buttons to move within the history file.

Note: The history page is automatically refreshed every 60 seconds. If a new record appears in the controller, the web page will not show it immediately as e.g. IntelliConfig.

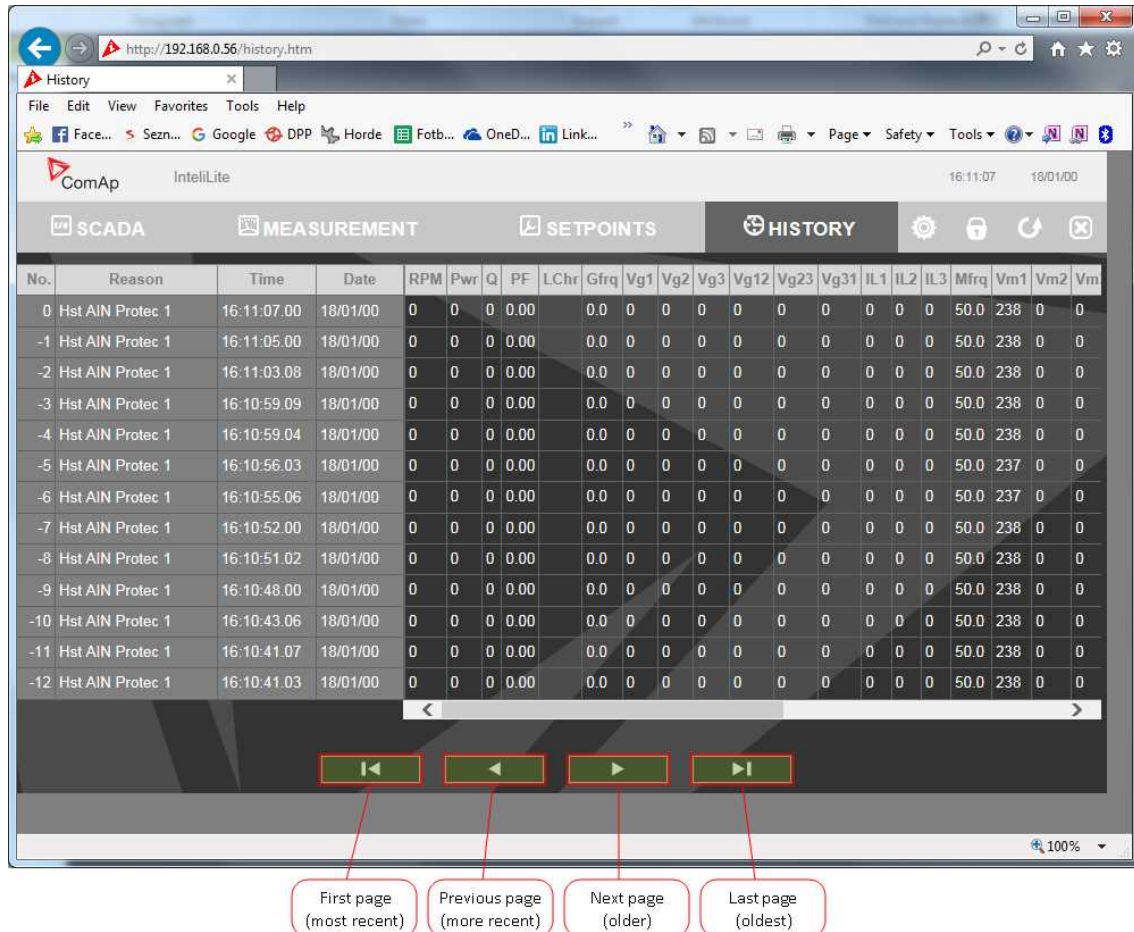

Image 6.11 Web Server - History screen

Web Server Adjustment

Click to the "Web Server settings" icon in the toolbar to display the settings page.

Select the controller language the web pages will appear in.

Select the rate of automatic refresh of the scada page.

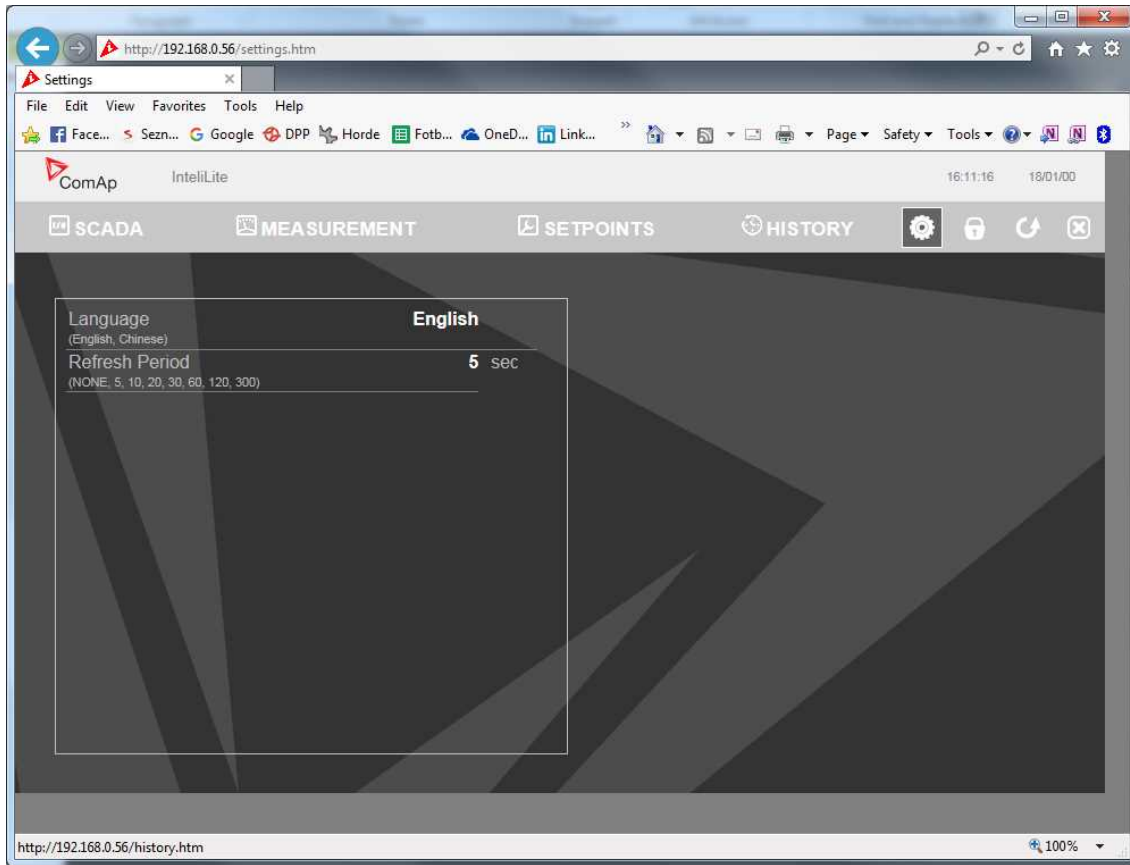

Image 6.12 Web Server - Adjustment screen

[back to Communication](#)

6.2 Connection to 3rd party systems

6.2.1 MODBUS-RTU, MODBUS/TCP 143

[back to Communication](#)

6.2.1 MODBUS-RTU, MODBUS/TCP

MODBUS protocol is used for integration of the controller into a building management system or for remote monitoring via 3rd party monitoring tools.

- ▶ MODBUS-RTU can be used on serial interfaces (CM-RS232-485 module is required). The MODBUS-RTU server must be activated by switching the setpoint **COM1 Mode (page 241)** or **COM2 Mode (page 243)** into the Modbus position. The serial speed for MODBUS-RTU communication is to be adjusted by the setpoint **COM1 MODBUS Communication Speed (page 242)** or **COM2 MODBUS Communication Speed (page 244)**.

- ▶ MODBUS/TCP can be used on the ethernet interface (CM-Ethernet module is required). Up to 2 clients can be connected simultaneously. The MODBUS/TCP server must be activated by the setpoint **MODBUS Server** (page 258).

MODBUS, MODBUS/TCP protocol can be used simultaneously with Web connection and direct ethernet connection.

IMPORTANT: Do not write setpoint repeatedly (e.g. power control from a PLC repeated writing of baseload setpoint via Modbus). The setpoints are stored in EEPROM memory, which can be overwritten up to 10⁵ times without risk of damage or data loss, but may become damaged, when the allowed number of writing cycles is exceeded!

Note: Modbus-RTU serial communication mode is 8-N-1 - startbit 1, 8 data bits, no parity and 1 stopbit.

Address space

The object address space is separated into several areas as described in the table below. The actual mapping of specific controller data objects to specific MODBUS addresses, which depends on configuration, can be exported into a text file from the appropriate controller archive using IntelliConfig. There are several special registers with fixed meaning (reserved registers) which are listed in a separate table in this chapter.

MODBUS address	Meaning	Access	MODICON object type	MODBUS function
0000 .. 0999	Binary objects	Read only	Discrete Inputs	Read: 01, 02
1000 .. 2999	Values	Read only	Input Registers	Read: 03, 04
3000 .. 3999	Setpoints	Read/Write	Holding Registers	Read: 03, 04 Write: 06, 16
4200 .. 7167	Reserved registers	Read/Write, depends on each specific register	Input Registers Holding Registers	Read: 03, 04 Write: 06, 16

Mapping data types to registers

As there are multiple data types in the controller but only one data type in MODBUS (the register, which is 2 byte long), a mapping table is necessary to compose and decompose the MODBUS messages correctly.

Data type	Meaning	Number of registers	Data mapping
Integer8	1-byte signed integer	1	MSB = sign extension LSB = value
Unsigned8	1-byte unsigned integer	1	MSB = 0 LSB = value
Integer16	2-byte signed integer	1	MSB = value, MSB LSB = value, LSB
Unsigned16	2-byte unsigned integer	1	MSB = value, MSB LSB = value, LSB
Integer32	4-byte signed integer	2	MSB1 = value, byte 3 (MSB) LSB1 = value, byte 2

Data type	Meaning	Number of registers	Data mapping
			MSB2 = value, byte 1 LSB2 = value, byte 0 (LSB)
Unsigned32	4-byte unsigned integer	2	MSB1 = value, byte 3 (MSB) LSB1 = value, byte 2 MSB2 = value, byte 1 LSB2 = value, byte 0 (LSB)
Binary8	8-bit binary value	1	MSB = 0 LSB = value, bits 0-7
Binary16	16-bit binary value	1	MSB = value, bits 8-15 LSB = value, bits 0-7
Binary32	32-bit binary value	2	MSB1 = value, bits 24-31 LSB1 = value, bits 16-23 MSB2 = value, bits 8-15 LSB2 = value, bits 0-7
Char	1-byte ASCII character	1	MSB = 0 LSB = ASCII value of the character
StrList	Index into a list of strings	1	MSB = 0 LSB = index into the list
ShortStr	Zero-terminated string of max 15 ASCII characters.	8	MSB1 = ASCII value of the 1. character LSB1 = ASCII value of the 2. character MSB2 = ASCII value of the 3. character LSB2 = ASCII value of the 4. character ...
LongStr	Zero-terminated string of max 31 ASCII characters.	16	MSB1 = ASCII value of the 1. character LSB1 = ASCII value of the 2. character MSB2 = ASCII value of the 3. character LSB2 = ASCII value of the 4. character ...

Data type	Meaning	Number of registers	Data mapping
Date	Date (dd-mm-yy)	2	MSB1 = BCD (dd) LSB1 = BCD (mm) MSB2 = BCD (yy) LSB2 = 0
Time	Time (hh-mm-ss)	2	MSB1 = BCD (hh) LSB1 = BCD (mm) MSB2 = BCD (ss) LSB2 = 0
Alarm	An item of the Alarmlist	27	MSB1 = reserved for future use LSB1 = reserved for future use MSB2 = Alarm level *) LSB2 = Alarm status **) MSB3 = alarm string ***) LSB3 = alarm string MSB4 = alarm string LSB5 = alarm string ...

*) 1 .. level 1 (yellow), 2 .. level 2 (red), 3 .. sensor fail

**) Bit0 – alarm is active, Bit1 – alarm is confirmed

***) String encoding is UTF-8

Error codes (exception codes)

Exception code is returned by the controller (server) if the query sent from the client could not be completed successfully.

The controller responds with the error codes in as follows:

- ▶ 01 – Illegal function is returned if an incompatible type of operation is applied for a specific object, e.g. if function 03 is applied to a binary object.
- ▶ 02 – illegal address is returned if the client tries to perform an operation with a object address that is not related to any existing object or that is located inside an object which is composed by multiple addresses (registers).
- ▶ 04 – device error is returned in all other erroneous situations. More detailed specification of the problem can be consequently obtained by reading the registers 4205 – 4206.

Reserved registers

There are several registers with specific meaning. These registers are available in all controllers regardless of the configuration.

Register addresses	Number of registers	Access	Data type	Meaning
4200 - 4201	2	read/write	Time	RTC Time in BCD code
4202 - 4203	2	read/write	Date	RTC Date in BCD code
4204	1	read/write	Unsigned8	Index of the language that is used for text data provided by MODBUS (e.g. alarmlist messages).
4205 - 4206	2	read	Unsigned32	Last application error. To be read after the device returns the exception code 04. It contains specific information about the error.
4207 - 4208	2	read/write	Unsigned32	Writing: command argument Reading: command return value
4209	1	write	Unsigned16	Command code
4010	1	-	-	Not implemented
4211	1	write	Unsigned16	Password
4212 - 4213	2	read	Unsigned32	Communication status
4214	1	read	Unsigned8	Number of items in the Alarmlist
4215 - 4241	27	read	Alarm	1. record in alarm list
4242 - 4268	27	read	Alarm	2. record in alarm list
4269 - 4295	27	read	Alarm	3. record in alarm list
4296 - 4322	27	read	Alarm	4. record in alarm list
4323 - 4349	27	read	Alarm	5. record in alarm list
4350 - 4376	27	read	Alarm	6. record in alarm list
4377 - 4403	27	read	Alarm	7. record in alarm list
4404 - 4430	27	read	Alarm	8. record in alarm list
4431 - 4457	27	read	Alarm	9. record in alarm list
4458 - 4484	27	read	Alarm	10. record in alarm list
4485 - 4511	27	read	Alarm	11. record in alarm list
4512 - 4538	27	read	Alarm	12. record in alarm list
4539 - 4565	27	read	Alarm	13. record in alarm list
4566 - 4592	27	read	Alarm	14. record in alarm list
4593 - 4619	27	read	Alarm	15. record in alarm list
4620 - 4646	27	read	Alarm	16. record in alarm list

List of commands and arguments

"Commands" are used to invoke a specific action in the controller via the communication channel. The list of available actions is in the table below. The general procedure of writing a command via MODBUS is as follows:

1. (Optional) Write required level of password into the register 44212 (register address 4211). Use function 6. If the password is required or not depends on configuration of access rules. It can be adjusted/modified by IntelliConfig.

2. Write the command argument into the registers 44208-44209 (register addresses 4207-4208). Use function 16.
3. Write the command code into the register 44210 (register address 4209). Use function 6.
4. (Optional) Read the command return value from the registers 44208-44209 (register addresses 4207-4208). Use function 3.
5. If the command was executed the return value is as listed in the table. If the command was accepted but there was an error during execution the return value indicates the reason:
 - a. 0x00000001 – invalid argument
 - b. 0x00000002 – command refused (e.g. controller not in MAN, breaker can not be closed in the specific situation etc.)

Action	Command code	Argument	Return value
Engine start *)	0x01	0x01FE0000	0x000001FF
Engine stop *)	0x01	0x02FD0000	0x000002FE
Fault reset *)	0x01	0x08F70000	0x000008F8
Horn reset *)	0x01	0x04FB0000	0x000004FC
GCB toggle *)	0x02	0x11EE0000	0x000011EF
GCB on	0x02	0x11EF0000	0x000011F0
GCB off	0x02	0x11F00000	0x000011F1
MCB toggle *)	0x02	0x12ED0000	0x000012EE
MCB on	0x02	0x12EE0000	0x000012EF
MCB off	0x02	0x12EF0000	0x000012F0

*) This action is an equivalent of pressing the front panel button

MODBUS examples

Modbus RTU examples

- ▶ Reading of Battery voltage
 - Export table of values from IntelliConfig

Table: Values									
Allowed MODBUS functions: 03, 04									
Register(s)	Com.Obj.	Name	Dimension	Type	Len	Dec	Min	Max	Group
01053	8213	BatteryVoltage	V	Integer	2	1	0	400	Controller I/O

Request: (Numbers in Hex)									
01	03	04	1D	00	01	15	3C		
Controller address	Modbus function	Register address 041D _{hex} = 1053 _{dec}		Number of registers			CRC		

Response: (Numbers in Hex)									
01	03	02	00	F0	B8	00			
Controller address	Modbus function	Length of data 02 _{hex} = 2 bytes read		Data 00F0 _{hex} = 240 _{dec}			CRC		

We read value 240 from register 01053. From table of modbus registers we get dimension of read value and "Dec". Dec=1 means shift one decimal place to the right. So battery voltage is **24.0 V**.

- ▶ Reading Nominal power
 - Export table of values from IntelliConfig

Table: Values									
Allowed MODBUS functions: 03, 04									
Register(s)	Com.Obj.	Name	Dimension	Type	Len	Dec	Min	Max	Group
01228	9018	Nominal Power	kW	Integer	2	0	0	32767	Generator

Request: (Numbers in Hex)									
01	03	04	CC	00	01	45	05		
Controller address	Modbus function	Register address 04CC _{hex} = 1228 _{dec}		Number of registers			CRC		

Response: (Numbers in Hex)									
01	03	02	00	C8	B9	D2			
Controller address	Modbus function	Length of data 02 _{hex} = 2 bytes read		Data 00C8 _{hex} = 200 _{dec}			CRC		

Read nominal power is 200 kW.

► Reading all binary inputs as modbus register

Table: Values									
Allowed MODBUS functions: 03, 04									
Register(s)	Com.Obj.	Name	Dimension	Type	Len	Dec	Min	Max	Group
01068	8235	Binary Inputs		Binary#2	2	0	-	-	Controller I/O

Request: (Numbers in Hex)							
01	03	04	2C	00	01	44	F3
Controller address	Modbus function	Register address 042C _{hex} = 1068 _{dec}		Number of registers		CRC	

Response: (Numbers in Hex)							
01	03	02	00	12	38	49	
Controller address	Modbus function	Length of data 02 _{hex} = 2 bytes read	Data 0012 _{hex} = 00010010 _{bin}		CRC		

Binary inputs is 00010010. It means Binary input 2 and binary input 5 are active.

Note: You can use modbus function 4 insted of 3, rest of data remain same (CRC differs).

► Reading binary inputs as coil status.

Table: Binaries						
Allowed MODBUS functions: 01, 02						
Addresses Modbus Addr. Prot. Addr.	Source = Value = State	C.O.# State #	Name of Value Name of State	Bit #	Bit Name Activated by protection(s):	Group
00000	Value	8235	Binary Inputs	1	GCB Feedback	Controller I/O
00001	Value	8235	Binary Inputs	2	MCB Feedback	Controller I/O
00002	Value	8235	Binary Inputs	3	Emergency Stop	Controller I/O

We will read state of MCB Feedback binary input.

Request: (Numbers in Hex)							
01	01	00	01	00	01	AC	0A
Controller address	Modbus function	Register address 0001 _{hex} = 0001 _{dec}		Number of registers		CRC	

Response: (Numbers in Hex)						
01	01	01	01	90	48	
Controller address	Modbus function	Length of data 01 _{hex} = 1 byte read		Data 01 _{hex} = active		CRC

The readed data is 01, it means this binary input is active.

Note: You can use modbus function 2 insted of 1, rest of data remains same (CRC differs).

► Starting the engine

Before starting engine you may need to write password. Depends on your settings in controller.

Table Reserved registers (page 146)

Register addresses	Number of registers	Access	Data type	Meaning
4207 - 4208	2	read/write	Unsigned32	Writing: command argument Reading: command return value
4209	1	write	Unsigned16	Command code

Table List of commands and arguments (page 147)

Action	Command code	Argument	Return value
Engine start	0x01	0x01FE0000	0x000001FF
Engine stop	0x01	0x02FD0000	0x000002FE

Request 1/2: (Numbers in Hex)

01	10	10	6F	00	03	06
Controller address	Modbus function 10 _{hex} = 16 _{dec}	Register address 106F _{hex} = 4207 _{dec}	Number of registers		Data length in bytes	

Request 2/2: (Numbers in Hex)

01	FE	00	00	00	01	68	0B
Argument				Command code		CRC	

Note: Command and argument may be written as one "packet" (function 16) or you can split it and write argument (function 16) and after that write command code (function 6).

► Password

This password is the same as in IntelliConfig or directly in controller.

Table **Reserved registers (page 146)**

Register addresses	Number of registers	Access	Data type	Meaning
4211	1	write	Unsigned16	Password

Note: Default password is "0".

In this example the password is "1234".

Request: (Numbers in Hex)							
01	06	10	73	04	D2	7C	D1
Controller address	Modbus function	Register address 1073 _{hex} = 4211 _{dec}		Password 04D2 _{hex} = 1234 _{dec}		CRC	

Response for success: (Numbers in Hex)							
01	06	10	73	00	00	7C	D1
Controller address	Modbus function	Register address 1073 _{hex} = 4211 _{dec}		Allways zero.		CRC	

Response for bad password: (Numbers in Hex)							
01	86	04			43	A3	
Controller address	Modbus exception for function 6.	04 – device error see Error codes (exception codes) on page 146			CRC		

► Nominal Power – writing

Table: Setpoints									
Allowed MODBUS functions: 03, 04, 06, 16									
Register(s)	Com.Obj.	Name	Dimension	Type	Len	Dec	Min	Max	Group
03008	8276	Nominal Power	kW	Unsigned	2	0	1	5000	Basic Settings

Request: (Numbers in Hex)									
01	06	0B	C0	00	64	8A	39		
Controller address	Modbus function	Register address		Data		CRC			
		0BC0 _{hex} = 3008 _{dec}		0064 _{hex} = 100 _{dec}					

Response: (Numbers in Hex)									
01	06	0B	C0	00	00	8B	D2		
Controller address	Modbus function	Register address		Allways zero		CRC			
		0BC0 _{hex} = 3008 _{dec}		Allways zero					

Written setpoint nominal power is 100 kW.

► CRC calculation

The check field allows the receiver to check the validity of the message. The check field value is the Cyclical Redundancy Check (CRC) based on the polynomial $x^{16}+x^{15}+x^2+1$. CRC is counted from all message bytes preceding the check field.

Online CRC calculator: <http://www.lammertbies.nl/comm/info/crc-calculation.html> Use CRC-16 (Modbus)

Write LSB first.

For writing nominal power 100 kW the CRC is calculated from this data: 01060BC00064_{hex}

Modbus TCP examples

▶ Reading of Battery voltage

- Export table of values from IntelliConfig

Table: Values									
Allowed MODBUS functions: 03, 04									
Register(s)	Com.Obj.	Name	Dimension	Type	Len	Dec	Min	Max	Group
01053	8213	BatteryVoltage	V	Integer	2	1	0	400	Controller I/O

Request: (Numbers in Hex)											
00	00	00	00	00	06	01	03	04	1D	00	01
transaction identifier (usually 0)	protocol identifier (usually 0)	Length of data bytes following		Controller address	Modbus function	Register address 041D _{hex} = 1053 _{dec}		Number of registers			

Request: (Numbers in Hex)											
00	00	00	00	00	06	01	03	04	1D	00	01
transaction identifier (usually 0)	protocol identifier (usually 0)	Length of data bytes following		Controller address	Modbus function	Register address 041D _{hex} = 1053 _{dec}		Number of registers			

Response: (Numbers in Hex)											
00	00	00	00	00	05	01	03	02	00	F0	
transaction identifier (usually 0)	protocol identifier (usually 0)	Length of data bytes following		Controller address	Modbus function	Length of data 02 _{hex} = 2 bytes read		Data 00F0 _{hex} = 240 _{dec}			

We read value 240 from register 01053. From table of modbus registers we get dimension of read value and "Dec". Dec=1 means shift one decimal place to the right. So battery voltage is **24.0 V**.

🔍 [back to Connection to 3rd party systems](#)

7 Technical data

Power supply

Power supply range	8-36 V DC
Power consumption	394 mA / 8 V DC 255 mA / 12 V DC 140 mA / 24 V DC 97 mA / 36 V DC
Fusing	Power terminal max. 3 A E-Stop max. 12 A
Fusing E-Stop	12 A
Max. Power Dissipation	3.5 W

Operating conditions

Operating temperature	-20 °C to +70 °C
Storage temperature	-30 °C to +80 °C
Protection degree (front panel)	IP 65
Operating humidity	95 % w/o condensation
Vibration	5-25 Hz, ± 1.6 mm 25-100 Hz, a = 4 g
Shocks	a = 500 m/s ²
Surrounding air temperature rating 70°C	
Suitable for pollution degree 2	

D+ terminal

Max. output current	250mA / 36V
Charging fail threshold	Adjustable

Voltage measurement

Measurement inputs	3ph-n Gen voltage , 3ph-n Mains
Measurement range	277 V / 480 V AC (EU) 346 V / 600 V AC (US/Canada)
Linear measurement and protection range	381 V / 660 V
Accuracy	1 %
Frequency range	40-70 Hz (accuracy 0.1 Hz)
Input impedance	0.72 MΩ ph-ph , 0.36 MΩ ph-n

Communications

USB port	B-connector, non-isolated
CAN 1	CAN bus, 250 kbps, max 200 m, 120 Ω termination option, non- isolated

Current measurement

Measurement inputs	3ph Gen current
Measurement range	5 A
Max. allowed current	10 A
Accuracy	1.5 % for full temperature range (1 % from 0 °C to 50 °C)
Input impedance	< 0.1 Ω

Binary inputs

Number	6, non-isolated
Close/Open indication	0-2 V DC close contact >6 V DC open contact

Binary outputs

Low current	4, non-isolated max 0.5 A switching to positive supply voltage, BATT+
High current	2, non-isolated max 5 A (60 °C), max 4 A (70 °C) switching to positive supply voltage, BATT+

Analog inputs

Number	3 resistive, non-isolated
Resolution	0.1 Ω
Range	0-2500 Ω
Input impedance	800 Ω
Accuracy	±2 % from value in range 0-2500 Ω ±1.5 kΩ in range 2.5-15 kΩ

Magnetic pickup

Voltage input range	4 Vpk-pk to 50 Vpk-pk in range 4 Hz to 1 kHz 6 Vpk-pk to 50 Vpk-pk in range 1 kHz to 5 kHz 10 Vpk-pk to 50 Vpk-pk in range 5 kHz to 10 kHz
Frequency input range	4 Hz to 10 kHz
Frequency measurement tolerance	0.2 % from range 10 kHz

[⬅ back to Table of contents](#)

8 Appendix

8.1 Controller objects	158
8.2 Alarms	379
8.3 Modules	409

 [back to Table of contents](#)

8.1 Controller objects

8.1.1 Setpoints	159
8.1.2 Values	279
8.1.3 Logical binary inputs	314
8.1.4 Logical binary outputs	335
8.1.5 Logical analog inputs	371

8.1.1 Setpoints

What setpoints are:

Setpoints are analog, binary or special data objects which are used for adjusting the controller to the specific environment. Setpoints are organized into groups according to their meaning. Setpoints can be adjusted from the controller front panel, PC, MODBUS, etc.

All setpoints can be protected by a password against unauthorized changes. Password protection can be assigned to the setpoints during the configuration procedure. See the chapter **Password (page 76)** in Operator guide for instructions on how to enter and modify a password.

IMPORTANT: Do not write setpoints repeatedly (e.g. power control from a PLC by repeated writing of baseload setpoint via Modbus). The setpoints are stored in EEPROM memory, which can be overwritten up to 10⁵ times without risk of damage or data loss, but it may become damaged, when the allowed number of writing cycles is exceeded.

List of setpoint groups

Group: Basic settings	163
Group: Engine settings	178
Group: Generator settings	211
Group: Protections	216
Group: AMF settings	220
Group: General Analog Inputs	227
Group: Scheduler	232
Group: Plug-In Modules	241
Group: CM-RS232-485	241
Group: CM-GPRS	244
Group: CM-4G-GPS	247
Group: CM-Ethernet	251
Group: Alternate Config	259

For full list of setpoints go to the chapter **List of setpoints (page 160)**.

List of setpoints

Basic settings

Gen-Set Name	163	Glow Plugs Time	181	Coolant Temperature Delay	201
Nominal Power Split		Fuel Pump Off	182	ECU Coolant Temperature Wrn	201
Phase	163	Fuel Pump On	183	ECU Coolant Temperature Sd	202
Nominal Power	164	Idle RPM	183	ECU Coolant Temperature Delay	202
Nominal Current	164	Choke Function	184	Coolant Temperature Low Wrn	202
CT Ratio	165	Choke Time	184	Coolant Temperature Low Delay	203
CT Location	165	Choke Start Temp	185	Fuel Level Wrn	203
Connection type	166	Choke Increment	186	Fuel Level Sd	203
Nominal Voltage Ph-N ...	168	Choke Voltage	187	Fuel Level Delay	204
Nominal Voltage Ph-Ph ...	168	Choke Lead	188	ECU Fuel Level Wrn	204
PT Ratio	168	D+ Function	188	ECU Fuel Level Sd	204
Vm PT Ratio	169	D+ Treshold	189	ECU Fuel Level Delay	205
Nominal Frequency	169	D+ Delay	190	Transfer Wrn Delay	205
Gear Teeth	170	D+ Alarm Type	190	Maintenance Timer 1	206
Nominal RPM	170	Fuel Solenoid Lead	191	Maintenance Timer 2	206
Controller mode	171	Idle Time	191	Maintenance Timer 3	207
GCB Mode	172	Minimal Stabilization Time	193	Battery Undervoltage	207
Operation Mode	173	Maximal Stabilization Time	194	Battery Overvoltage	207
Controller Address	173	Protection Hold Off	194	Battery <> Voltage Delay	208
Reset To Manual	174	Cooling Speed	195	Low Battery Charging Cycle	208
Backlight Timeout	174	Cooling Time	195	ECU Frequency Select ...	209
Horn Timeout	175	Stop Time	195	ECU Speed Adjustment ..	210
Zero Power Mode	175	After Cooling Time	197	Ventilation Pulse Time ...	210
Power On Mode	176	Overspeed Sd	197		
RunHoursSource	176	Underspeed Sd	197		
Main Screen Line 1	177	Overspeed Overshot	198		
Main Screen Line 2	177	Overspeed Overshot Period	198		
Screen Filter	178	Oil Pressure Wrn	198		

Engine settings

Cranking Attempts	179
Cranking Fail Pause	179
Maximum Cranking Time	179
Prestart Time	180
Starting RPM	180
Starting Oil Pressure	181

Generator settings

Overload BOC	211
Overload Wrn	211
Overload Delay	211
Short Circuit BOC	212
Short Circuit BOC Delay ..	212
Generator Overvoltage Sd	212

Generator Overvoltage Wrm	213
Generator Undervoltage BOC	213
Generator Undervoltage Wrm	214
Generator <> Voltage Delay	214
Generator Overfrequency BOC	214
Generator Overfrequency Wrm	215
Generator Underfrequency BOC	215
Generator Underfrequency Wrm	215
Generator <> Frequency Delay	216

Protections

Overload Protection	216
Short Circuit Protection	217
Generator <> Voltage Protection	217
Generator Frequency Protection	218
Underspeed Protection	218
Overspeed Protection	219

AMF settings

Emergency Start Delay	220
Mains Return Delay	220
Transfer Delay	221
MCB Close Delay	222
Mains Overvoltage	222
Mains Undervoltage	223
Mains < > Voltage Delay	223
Mains Overfrequency	223
Mains Underfrequency	224
Mains < > Frequency Delay	224
Return From Island	224

Return From Test	225
MCB Logic	225
MCB Opens On	227

General Analog Inputs

Analog Protection 1 Wrm	227
Analog Protection 1 Sd	228
Analog Protection 1 Delay	228
Analog Protection 2 Wrm	229
Analog Protection 2 Sd	229
Analog Protection 2 Delay	230
Analog Protection 3 Wrm	230
Analog Protection 3 Sd	231
Analog Protection 3 Delay	231

Scheduler

Time	232
Date	232
Time Stamp Period	232
#Summer Time Mode	233
Timer 1 Function	234
Timer 1 Setup	235
Timer 1 Repetition	235
Timer 1 First Occur. Date	236
Timer 1 First Occur. Time	236
Timer 1 Duration	236
Timer 1 Repeated	237
Timer 1 Refresh Period	238
Timer 1 Weekends	239
Timer 1 Day	239
Timer 1 Repeat Day	240
Timer 1 Repeated Day In Week	240
Timer 1 Repeat Day In Month	240
Timer 1 Repeat Week In Month	241

Plug-In Modules

Slot A	241
--------------	-----

Communication

Modules

COM1 Mode	241
COM1 Communication Speed	242
COM1 MODBUS Communication Speed	242
COM2 Mode	243
COM2 Communication Speed	243
COM2 MODBUS Communication Speed	244
Message Language	244
Time Zone	245
Event Message	245
Wrm Message	246
BOC Message	246
Sd Messages	246
Telephone Number 1	247
Required Connection Type	247
Message Language	248
Time Zone	248
Event Message	249
Wrm Message	249
BOC Message	249
Sd Messages	250
Telephone Number 1	250
Email Address 1	251
Message Language	251
Time Zone	252
Event Message	252
Wrm Message	253
BOC Message	253
Sd Messages	253
SMTP UserName	254
SMTP User Password	254
SMTP Server Address	254
SMTP Sender Address	255
IP Address Mode	255
IP Address	256

Subnet Mask 256
 Gateway IP257
 DNS IP Address 1 257
 DNS IP Address 2 258
 MODBUS Server258
 Web Interface 258

ECU Speed Adjustment 3 278

Alternate Config

Nominal RPM 1 259
 Nominal Frequency 1259
 Nominal Voltage Ph-N 1 ..260
 Nominal Voltage Ph-Ph 1 .260
 Nominal Power 1261
 Nominal Power Split
 Phase 1 261
 Nominal Current 1262
 Connection Type 1262
 Nominal RPM 2 264
 Nominal Frequency 2264
 Nominal Voltage Ph-N 2 ..264
 Nominal Voltage Ph-Ph 2 .265
 Nominal Power 2265
 Nominal Power Split
 Phase 2 266
 Nominal Current 2266
 Connection type 2266
 Nominal RPM 3 268
 Nominal Frequency 3268
 Nominal Voltage Ph-N 3 ..269
 Nominal Voltage Ph-Ph 3 .269
 Nominal Power 3270
 Nominal Power Split
 Phase 3 270
 Nominal Current 3271
 Connection type 3271
 ECU Frequency Select 1 .273
 ECU Speed Adjustment 1 274
 ECU Frequency Select 2 .275
 ECU Speed Adjustment 2 276
 ECU Frequency Select 3 .277

Group: Basic settings

Subgroup: Name

Gen-Set Name

Setpoint group	Basic settings	Related FW	1.3.0
Range [units]	0 .. 15 characters [-]		
Default value	InteliLite	Alternative config	NO
Step	[-]		
Comm object	8637	Related applications	AMF, MRS
Config level	Standard		
Setpoint visibility	Always		
Description			
User defined name, used for the controller identification at remote phone or mobile connection. Gen-Set Name is maximally 15 characters long and can be entered using IntelliConfig or from controller's configuration menu.			
<i>Note: If the Gen-Set Name is "TurboRunHours", the running hours will be counted faster - 1 minute in real will represent 1 hour.</i>			

 [back to List of setpoints](#)

Subgroup: Power settings

Nominal Power Split Phase

Setpoint group	Basic settings	Related FW	1.3.0
Range [units]	1 .. 5 000 [kW]		
Default value	200 kW	Alternative config	Yes
Step	1 kW		
Comm object	9977	Related applications	AMF, MRS
Config level	Standard		
Setpoint visibility	Conditioned by the setpoint Connection type (page 166)		
Description			
Nominal power of the gen-set for detected split-phase or mono phase connection. Generator Overload BOC (page 211) protection is based on this setpoint.			
<i>Note: This setpoint is used when setpoint Connection type (page 166) is adjusted to Autodetect and Autodetect detects connection type as Monophase or SplitPhase.</i>			
<i>Note: To lock this setpoint against editing you also have to lock setpoint Nominal Power Split Phase 1 (page 261), Nominal Power Split Phase 2 (page 266) and Nominal Power Split Phase 3 (page 270).</i>			

 [back to List of setpoints](#)

Nominal Power

Setpoint group	Basic settings	Related FW	1.3.0
Range [units]	1 .. 5 000 [kW]		
Default value	200 kW	Alternative config	Yes
Step	1 kW		
Comm object	8276	Related applications	AMF, MRS
Config level	Standard		
Setpoint visibility	Always		
Description			
Nominal power of the gen-set. Generator Overload BOC (page 211) protection is based on this setpoint.			
<i>Note: This setpoint is used when setpoint Connection type (page 166) is adjusted to 3Ph3Wire or High Leg D or 3Ph4Wire or when Autodetect detects connection type as 3Ph3Wire or High Leg D or 3Ph4Wire.</i>			
<i>Note: To lock this setpoint against editing you also have to lock setpoint Nominal Power 1 (page 261), Nominal Power 2 (page 265) and Nominal Power 3 (page 270).</i>			

[back to List of setpoints](#)

Subgroup: Current settings

Nominal Current

Setpoint group	Basic settings	Related FW	1.3.0
Range [units]	1 .. 10 000 [A]		
Default value	350 A	Alternative config	YES
Step	1 A		
Comm object	8275	Related applications	AMF, MRS
Config level	Standard		
Setpoint visibility	Conditioned by the setpoint Connection type (page 166) .		
Description			
It is current limit for mains current protections and means maximal continuous mains current. Nominal Current can be different from mains rated current value.			
<i>Note: To lock this setpoint against editing you also have to lock setpoint Nominal Current 1 (page 262), Nominal Current 2 (page 266) and Nominal Current 3 (page 271).</i>			

[back to List of setpoints](#)

CT Ratio

Setpoint group	Basic settings	Related FW	1.3.0
Range [units]	1 .. 5 000 [A/5A]		
Default value	2 000 A/5A	Alternative config	NO
Step	1 A/5A		
Comm object	8274	Related applications	AMF, MRS
Config level	Standard		
Setpoint visibility	Always		
Description			
Gen-set current transformers ratio.			
<p>Note: Generator currents and power measurement is suppressed if current level is below 1% of CT range.</p>			

🔍 back to List of setpoints

CT Location

Setpoint group	Basic settings	Related FW	1.3.0
Range [units]	Load / GenSet/ None [-]		
Default value	Gen-set	Alternative config	NO
Step	[-]		
Comm object	11625	Related applications	AMF, MRS
Config level	Advanced		
Setpoint visibility	Always		
Description			
Adjustment of location of current measurement.			
<ul style="list-style-type: none"> ▶ Load: Current CT's are physically placed on Load (typically between GCB and MCB) ▶ GenSet: Current CT's are physically placed on GenSet (typically before GCB) ▶ None: There are no current CT's. 			
When option None is selected, following objects are hided/changed:			
<ul style="list-style-type: none"> ▶ Current screen is hidden ▶ Generator Power screen is hidden ▶ Statistics screens - values Genset kWh, Genset kVArh, Mains kWh and Mains kWArh are hidden ▶ Mains screen - kW meter is replaced by generator voltage meter <ul style="list-style-type: none"> ● Generator L1-N voltage is displayed for Monopahse, Splitphase L1L2, Splitphase L1L3 and High Leg delta connection types ● Generator L1-L2 voltage is displayed for 3ph3w and 3ph4w connection types ▶ Group Load is hidden ▶ Group Statistics - values Genset kWh, Genset kVArh, Mains kWh and Mains kWArh are hidden 			
<p>Note: For more details about this function see chapter <i>CT Location</i> (page 24).</p>			

🔍 back to List of setpoints

Subgroup: Voltage settings

Connection type

Setpoint group	Basic settings	Related FW	1.3.0
Range [units]	Mono Phase / SplPhL1L2 / SplPhL1L3 / 3Ph3Wire / 3Ph4Wire / High Leg D / Autodetect [-]		
Default value	3Ph4Wire	Alternative config	YES
Step	[-]		
Comm object	11628	Related applications	AMF, MRS
Config level	Standard		
Setpoint visibility	Always		

Description

Connection type:

Mono Phase	Single phase voltage measurement L1-N 1x CT (Current Transformer)
SplitPhase	Double Delta connection Split Phase Two phase voltage measurement L1,L2 with 180° phase shift 2x CT (Current Transformer)
SplPhL1L2	Double Delta connection Split Phase Two phase voltage measurement L1,L2 with 180° phase shift 2x CT (Current Transformer)
SplPhL1L3	Double Delta connection Split Phase Two phase voltage measurement L1,L3 with 180° phase shift 2x CT (Current Transformer)
3Ph4Wire	Grounded Star (Grounded Wye) connection – 3PY Three phase voltage measurement L1,L2,L3 with 120° phase shift 3x CT (Current Transformer)
3Ph3Wire	Ungrounded Delta connection Open Delta Ungrounded Wye Corner-Grounded Delta Split Phase Delta Three phase voltage measurement L1,L2,L3 with 120° phase shift No neutral is available 3x CT (Current Transformer)
High Leg D	High Leg Delta connection Three phase voltage measurement L1,L2,L3

3x CT (Current Transformer)		
Autodetect	High Leg Delta	L1 >=100V; L1 <=160V L2 >=160V L3 >=100V; L3 <=160V
	or	
	3PH3Wire or 3Ph4Wire	L1 >= 100V L2 >= 100V L3 >= 100V
	or	
	3PH Low Y	L1 >=20V; L1 <=160V L2 >=20V; L2 <=160V L3 >=20V; L3 <=160V
	or	
	3PH High Y	L1L2 < 300V L2L3 < 300V L3L1 < 300V L1 > 160V L2 > 160V L3 > 160V
	or	
	SpIPhL1L2	L1L2 >= 300V L2L3 >= 300V L3L1 >= 300V L1 >=100V L2 >=100V L3 <= 20V
	or	
	SpIPhL1L3	L1 >=100V L2 <= 20V L3 >=100V
	or	
	Mono Phase	L1 >=100V L2 <= 20V L3 <= 20V
	or	
	Voltage Autodetect shutdown	

Note: To lock this setpoint against editing you also have to lock setpoint **Connection Type 1** (page 262), **Connection type 2** (page 266) and **Connection type 3** (page 271).

 [back to List of setpoints](#)

Nominal Voltage Ph-N

Setpoint group	Basic settings	Related FW	1.3.0
Range [units]	80 .. 20 000 [V]		
Default value	231 V	Alternative config	YES
Step	1 V		
Comm object	8277	Related applications	AMF, MRS
Config level	Standard		
Setpoint visibility	Conditioned by the setpoint Connection type (page 166).		
Description			
Nominal voltage (phase to neutral).			
<p>Note: To lock this setpoint against editing you also have to lock setpoint Nominal Voltage Ph-N 1 (page 260), Nominal Voltage Ph-N 2 (page 264) and Nominal Voltage Ph-N 3 (page 269).</p>			

🔍 back to List of setpoints

Nominal Voltage Ph-Ph

Setpoint group	Basic settings	Related FW	1.3.0
Range [units]	80 .. 40 000 [V]		
Default value	400 V	Alternative config	YES
Step	1 V		
Comm object	11657	Related applications	AMF, MRS
Config level	Standard		
Setpoint visibility	Conditioned by the setpoint Connection type (page 166).		
Description			
Nominal system voltage (phase to phase).			
<p>Note: To lock this setpoint against editing you also have to lock setpoint Nominal Voltage Ph-Ph 1 (page 260), Nominal Voltage Ph-Ph 2 (page 265) and Nominal Voltage Ph-Ph 3 (page 269).</p>			

🔍 back to List of setpoints

PT Ratio

Setpoint group	Basic settings	Related FW	1.3.0
Range [units]	0,1 .. 500,0 [V/V]		
Default value	1,0 V/V	Alternative config	NO
Step	0,1 V/V		
Comm object	9579	Related applications	AMF, MRS
Config level	Advanced		
Setpoint visibility	Always		
Description			
Generator voltage potential transformers ratio. If no PTs are used, adjust the setpoint to 1.			

🔍 back to List of setpoints

Vm PT Ratio

Setpoint group	Basic settings	Related FW	1.3.0
Range [units]	0,1 .. 500,0 [V/V]		
Default value	1,0 V/V	Alternative config	NO
Step	0,1 V/V		
Comm object	9580	Related applications	AMF
Config level	Advanced		
Setpoint visibility	Conditioned by the setpoint Operation Mode (page 173)		
Description			
Mains voltage potential transformers ratio. If no PTs are used, adjust the setpoint to 1.			

🔍 back to List of setpoints

Subgroup: Frequency settings

Nominal Frequency

Setpoint group	Basic settings	Related FW	1.3.0
Range [units]	45 .. 65 [Hz]		
Default value	50 Hz	Alternative config	YES
Step	1 Hz		
Comm object	8278	Related applications	AMF, MRS
Config level	Standard		
Setpoint visibility	Always		
Description			
Nominal system frequency (usually 50 or 60 Hz).			
<p>Note: To lock this setpoint against editing you also have to lock setpoint Nominal Frequency 1 (page 259), Nominal Frequency 2 (page 264) and Nominal Frequency 3 (page 268).</p>			

🔍 back to List of setpoints

Gear Teeth

Setpoint group	Basic settings	Related FW	1.3.0
Range [units]	FGen->RPM / 1 .. 500 [-]		
Default value	120	Alternative config	NO
Step	1		
Comm object	8252	Related applications	AMF, MRS
Config level	Advanced		
Setpoint visibility	Always		
Description			
<p>Number of teeth on the engine flywheel where the pick-up is installed. Set to zero if no pick-up is used and the Engine speed will be counted from the generator frequency.</p> <p><i>Note: If no pickup is used, the D+ or W terminal should be used to prevent possible overcranking, which can occur if at least 25% of nominal generator voltage is not present immediately after exceeding firing speed.</i></p>			

 [back to List of setpoints](#)

Nominal RPM

Setpoint group	Basic settings	Related FW	1.3.0
Range [units]	100 .. 4 000 [RPM]		
Default value	1 500 RPM	Alternative config	YES
Step	1 RPM		
Comm object	8253	Related applications	AMF, MRS
Config level	Advanced		
Setpoint visibility	Always		
Description			
<p>Nominal engine speed (RPM - revolutions per minute).</p> <p><i>Note: To lock this setpoint against editing you also have to lock setpoint Nominal RPM 1 (page 259), Nominal RPM 2 (page 264) and Nominal RPM 3 (page 268).</i></p>			

 [back to List of setpoints](#)

Subgroup: Controller settings

Controller mode

Setpoint group	Basic settings	Related FW	1.3.0
Range [units]	OFF / MAN / AUTO / TEST [-]		
Default value	OFF	Alternative config	NO
Step	[-]		
Comm object	8315	Related applications	AMF, MRS
Config level	Advanced		
Setpoint visibility	Always		
Description			
<p>This setpoint can be used for changing the Controller mode remotely, e.g. via MODBUS. Use the mode selector on the main screen for changing the mode from the front panel. Use mode selector in the control window for changing the mode from IntelliConfig.</p>			



 [back to List of setpoints](#)

GCB Mode

Setpoint group	Basic settings	Related FW	1.3.0
Range [units]	Normal / Manual / No Button [-]		
Default value	Normal	Alternative config	NO
Step	[-]		
Comm object	11771	Related applications	MRS
Config level	Advanced		
Setpoint visibility	Always		
Description			
Mode of Generator Circuit Breaker behavior.			
Normal	In this mode GCB is always controlled by gen-set controller using relevant GCB control binary outputs (GCB CLOSE/OPEN (PAGE 349) , GCB OFF COIL (PAGE 351) , GCB ON COIL (PAGE 352) or GCB UV COIL (PAGE 352)). GCB alarms are issued as usual. In MAN mode GCB is controlled manually by GCB button. In AUT mode GCB is controlled automatically.		
Manual	In this mode, the GCB is always manually operated (by operator not by controller). GCB feedback signal can be wired up to the controller. (However this isn't mandatory.) The GCB button on the controller is inactive.		
No Button	In this mode GCB button is inactive. In MAN mode GCB is operated automatically. It is closed and opened .at the same time and under same conditions as in AUT mode. GCB FEEDBACK (PAGE 328) is evaluated if configured. There is no change in AUT mode compared to Normal GCB mode.		
<p>IMPORTANT: In Manual GCB Mode gen-set can be started with GCB closed (with connected load).</p> <p>IMPORTANT: In Manual GCB mode GCB binary outputs(GCB CLOSE/OPEN, GCB OFF COIL, GCB ON COIL AND GCB UV COIL) are following GCB status (according to GCB feedback input). It is up to operator to ensure these LBOs are not configured or even wired to GCB.</p> <p><i>Note: This setting is available only when separate MRS archive is used. When AMF archive is used GCB behaves according Normal mode.</i></p> <p><i>Note: In Manual GCB mode there isn't any safe way how to disconnect load when electrical parameters of generator aren't within limits. Only immediate gen-set shutdown is applicable in this situation. Built-in generator protections:</i></p> <ul style="list-style-type: none"> ▶ <i>Overload</i> ▶ <i>Short Circuit</i> ▶ <i>Generator Undervoltage</i> ▶ <i>Generator Underfrequency</i> ▶ <i>Generator Overfrequency</i> <p><i>behave as Shutdown protections.</i></p>			

[◀ back to List of setpoints](#)

Operation Mode

Setpoint group	Basic settings	Related FW	1.3.0				
Range [units]	AMF / MRS [-]						
Default value	AMF	Alternative config	NO				
Step	[-]						
Comm object	12157	Related applications	AMF				
Config level	Advanced						
Setpoint visibility	Always						
Description							
Based on this setpoint is defined basic controller function.							
<table border="1"> <tr> <td>AMF</td> <td>Normal AMF operation</td> </tr> <tr> <td>MRS</td> <td>When MRS mode is selected the controller will not perform AMF functions anymore. MCB button  will be inactive and also mains measurement and protections will be disabled. The controller will keep TEST mode and the gen-set in AUTO mode will be able to start by REMOTE START/STOP (PAGE 333) binary input.</td> </tr> </table>				AMF	Normal AMF operation	MRS	When MRS mode is selected the controller will not perform AMF functions anymore. MCB button  will be inactive and also mains measurement and protections will be disabled. The controller will keep TEST mode and the gen-set in AUTO mode will be able to start by REMOTE START/STOP (PAGE 333) binary input.
AMF	Normal AMF operation						
MRS	When MRS mode is selected the controller will not perform AMF functions anymore. MCB button  will be inactive and also mains measurement and protections will be disabled. The controller will keep TEST mode and the gen-set in AUTO mode will be able to start by REMOTE START/STOP (PAGE 333) binary input.						

[back to List of setpoints](#)

Controller Address

Setpoint group	Basic settings	Related FW	1.3.0
Range [units]	1 .. 32 [-]		
Default value	1	Alternative config	NO
Step	1		
Comm object	24537	Related applications	AMF, MRS
Config level	Standard		
Setpoint visibility	Always		
Description			
Controller identification number. It is possible to set controller address different from the default value (1) so that more IL controllers can be interconnected (via RS485) and accessed e.g. from MODBUS terminal.			
<p>Note: When opening connection to the controller it's address has to correspond with the setting in PC tool.</p>			
<p>Note: This setpoint is common for CM-Ethernet, CM-GPRS and CM-4G-GPS modules.</p>			

[back to List of setpoints](#)

Reset To Manual

Setpoint group	Basic settings	Related FW	1.3.0
Range [units]	Disabled / Enabled [-]		
Default value	Disabled	Alternative config	NO
Step	[-]		
Comm object	9983	Related applications	AMF, MRS
Config level	Advanced		
Setpoint visibility	Always		
Description			
<p>If this function is enabled, the controller will switch automatically to MAN mode when there is a red alarm in the alarm list and fault reset button is pressed. This is a safety function that prevents the gen-set starting again automatically in specific cases when fault reset button is pressed.</p> <p>Example: Controller is in AUTO mode and there is red inactive unconfirmed alarm and fault reset button is pressed, controller will start automatically.</p>			

[back to List of setpoints](#)

Backlight Timeout

Setpoint group	Basic settings	Related FW	1.3.0
Range [units]	Disabled / 1 .. 255 [min]		
Default value	Disabled	Alternative config	NO
Step	1 min		
Comm object	10121	Related applications	AMF, MRS
Config level	Advanced		
Setpoint visibility	Always		
Description			
<p>The display backlight is switched off when this timer exceed. When setpoint is adjusted to disabled then the display will be backlighted all the time.</p>			

[back to List of setpoints](#)

Horn Timeout

Setpoint group	Basic settings	Related FW	1.3.0
Range [units]	Disabled / 1 .. 599 [s]		
Default value	10 s	Alternative config	NO
Step	1 s		
Comm object	8264	Related applications	AMF, MRS
Config level	Advanced		
Setpoint visibility	Always		
Description			
Setting of horn behavior.			
Disabled	Disabling the Horn sounding function		
1 .. 599 [s]	Timeout for HORN (PAGE 356) binary output. The HORN (PAGE 356) output is opened when this timeout elapsed.		
<p>Note: Horn timeout starts again from the beginning if a new alarm appears before previous Horn timeout has elapsed.</p>			

🔍 back to List of setpoints

Zero Power Mode

Setpoint group	Basic settings	Related FW	1.3.0
Range [units]	Disabled / 1 - 360 [min]		
Default value	Disabled	Alternative config	NO
Step	1 min		
Comm object	8548	Related applications	AMF, MRS
Config level	Advanced		
Setpoint visibility	Conditioned by the setpoint Operation Mode (page 173) Always		
Description			
The controller is switched to Zero Power Mode when there is no user interaction with the controller for the preset time period. Zero Power Mode is disabled in AMF automatic mode. For the controller wake up press button Start  or activate Binary Input 1. The controller will not switch to Zero Power Mode if generator is running. In Zero Power Mode binary outputs go to high impedance.			
<p>Note: Power consumption of controller in Zero Power Mode is 0 mA. Controller is internally disconnected from power supply.</p>			

🔍 back to List of setpoints

Power On Mode

Setpoint group	Basic settings	Related FW	1.3.0				
Range [units]	Previous / OFF [-]						
Default value	Previous	Alternative config	NO				
Step	[-]						
Comm object	13000	Related applications	AMF, MRS				
Config level	Advanced						
Setpoint visibility	Always						
Description							
This setpoint adjusts controller mode after power on of controller.							
<table border="1"> <tr> <td>Previous</td> <td>When controller is power on, than is switched into last mode before power off.</td> </tr> <tr> <td>OFF</td> <td>When controller is power on, than is switched into OFF mode.</td> </tr> </table>				Previous	When controller is power on, than is switched into last mode before power off.	OFF	When controller is power on, than is switched into OFF mode.
Previous	When controller is power on, than is switched into last mode before power off.						
OFF	When controller is power on, than is switched into OFF mode.						
<p><i>Note: Remote modes - In case that some LBI remote mode is activated during power on of controller than this LBI has higher priority than this setpoint - controller mode is forced into mode selected via LBI. After deactivation of LBI, controller is switched into value selected via setpoint Power On Mode</i></p>							

[back to List of setpoints](#)

RunHoursSource

Setpoint group	Basic settings	Related FW	1.3.0
Range [units]	AUTO / ECU / INTERNAL [-]		
Default value	AUTO	Alternative config	NO
Step	[-]		
Comm object	13345	Related applications	AMF, MRS
Config level	Advanced		
Setpoint visibility	Always		
Description			
By adjusting this setpoint it is possible to select which source of Running Hours (page 299) is used.			
AUTO	In case there is connected ECU sending valid running hours value, this value is used as source. Otherwise value from internal counter is used.		
ECU	Running hours are taken from ECU in case ECU is sending valid data. It is not possible to set and reset Running Hours (page 299) value in statistics.		
INTERNAL	Running Hours (page 299) value is taken from internal counter. It is possible to set and reset this value in statistics.		

[back to List of setpoints](#)

Subgroup: HMI Settings

Main Screen Line 1

Setpoint group	Basic settings	Related FW	1.3.0
Range [units]	RPM/PF/Run Hours/ATT/AIN1 [-]		
Default value	PF	Alternative config	NO
Step	[-]		
Comm object	13346	Related applications	AMF, MRS
Config level	Advanced		
Setpoint visibility	Always		
Description			
This setpoint adjusts line 1 on Mains screen.			

[◀ back to List of setpoints](#)

Main Screen Line 2

Setpoint group	Basic settings	Related FW	1.3.0
Range [units]	RPM/PF/Run Hours/ATT/AIN1 [-]		
Default value	RPM	Alternative config	NO
Step	[-]		
Comm object	14628	Related applications	AMF, MRS
Config level	Advanced		
Setpoint visibility	Always		
Description			
This setpoint adjusts line 2 on Mains screen.			

[◀ back to List of setpoints](#)

Screen Filter

Setpoint group	Basic settings	Related FW	1.3.0
Range [units]	Enable/Disabled [-]		
Default value	Disabled	Alternative config	NO
Step	[-]		
Comm object	15889	Related applications	AMF, MRS
Config level	Advanced		
Setpoint visibility	Always		
Description			
<p>This setpoint enables/disables filter values on CU screen and PC tools. List of values which are filtered when filter is ON.</p> <ul style="list-style-type: none"> ▶ Generator Voltage L1-L2 ▶ Generator Voltage L2-L3 ▶ Generator Voltage L3-L1 ▶ Generator Voltage L1-N ▶ Generator Voltage L2-N ▶ Generator Voltage L3-N ▶ Generator Frequency ▶ Load kVA ▶ Load kVA L1 ▶ Load kVA L2 ▶ Load kVA L3 ▶ Load kVAr ▶ Load kVAr L1 ▶ Load kVAr L2 ▶ Load kVAr L3 ▶ Load kW ▶ Load kW L1 ▶ Load kW L2 ▶ Load kW L3 			

[⬅ back to List of setpoints](#)

Group: Engine settings

Subgroup: Starting

Cranking Attempts

Setpoint group	Engine settings	Related FW	1.3.0
Range [units]	1 .. 10 [-]		
Default value	3	Alternative config	NO
Step	1		
Comm object	8255	Related applications	AMF, MRS
Config level	Standard		
Setpoint visibility	Always		
Description			
Maximal number of cranking attempts.			

[back to List of setpoints](#)

Cranking Fail Pause

Setpoint group	Engine settings	Related FW	1.3.0
Fixed value	8 s		
Description			
Pause between Cranking Attempts (page 179) . PRESTART (PAGE 364) output is active in this pause until Cranking Fail Pause elapses.			
<p>IMPORTANT: This is a fixed parameter, it isn't possible to adjust it in any manner. This parameter isn't visible either in controller or in PC tools.</p>			

[back to List of setpoints](#)

Maximum Cranking Time

Setpoint group	Engine settings	Related FW	1.3.0
Range [units]	1 .. 255 [s]		
Default value	5 s	Alternative config	NO
Step	1 s		
Comm object	8256	Related applications	AMF, MRS
Config level	Advanced		
Setpoint visibility	Always		
Description			
Maximum time limit of cranking time.			
<p>IMPORTANT: There is a protection against broken pinion on starter. In case that there are no RPM after 5 seconds of starting, cranking is interrupted and cranking fail pause follows.</p>			

[back to List of setpoints](#)

Prestart Time

Setpoint group	Engine settings	Related FW	1.3.0
Range [units]	0 .. 600 [s]		
Default value	2 s	Alternative config	NO
Step	1 s		
Comm object	8394	Related applications	AMF, MRS
Config level	Standard		
Setpoint visibility	Always		

Description

Time of closing of the **PRESTART (PAGE 364)** output prior to the engine start. Set to zero if you want to leave the output **PRESTART (PAGE 364)** open.

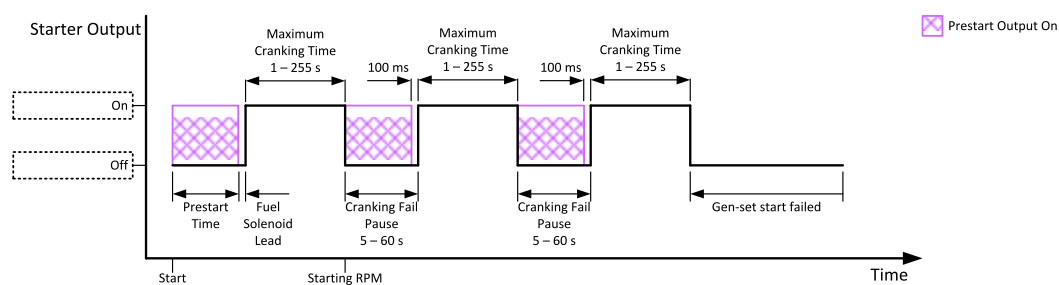

Image 8.1 Prestart Time

[back to List of setpoints](#)

Starting RPM

Setpoint group	Engine settings	Related FW	1.3.0
Range [units]	5 .. 50 [%]		
Default value	25%	Alternative config	NO
Step	1 % of Nominal RPM (page 170)		
Comm object	8254	Related applications	AMF, MRS
Config level	Advanced		
Setpoint visibility	Always		

Description

This setpoint defines the “firing” speed level as percent value of the **Nominal RPM (page 170)**. If this level is exceeded the engine is considered as started.

[back to List of setpoints](#)

Starting Oil Pressure

Setpoint group	Engine settings	Related FW	1.3.0
Range [units]	Disabled / 0,1 .. 10,0 [bar]		
Default value	4,5 bar	Alternative config	NO
Step	0,1 bar		
Comm object	9681	Related applications	AMF, MRS
Config level	Standard		
Setpoint visibility	Always		
Description			
<p>Oil pressure limit for starting. The controller will stop cranking (STARTER (PAGE 367) goes OFF) if the oil pressure rises above this limit.</p> <p>Option Disabled - when this option is selected, Oil Pressure value (value from CU analog Oil Pressure, value from ECU analog Oil pressure and state of binary input Oil Pressure) is not used for disengagement of starter and for engine running evaluation.</p>			
<p>IMPORTANT: Value from analog input has higher priority than value from ECU.</p>			

[back to List of setpoints](#)

Glow Plugs Time

Setpoint group	Engine settings	Related FW	1.3.0
Range [units]	0 .. Prestart Time (page 180) [s]		
Default value	0 s	Alternative config	NO
Step	1 s		
Comm object	14412	Related applications	AMF, MRS
Config level	Standard		
Setpoint visibility	Always		
Description			
<p>This setpoint defines the time before starting when logical binary output GLOW PLUGS (PAGE 354) will be close.</p>			

[back to List of setpoints](#)

Fuel Pump Off

Setpoint group	Engine settings	Related FW	1.3.0
Range [units]	Fuel Pump On (page 183) .. 100 [%]		
Default value	90 %	Alternative config	NO
Step	1 %		
Comm object	10101	Related applications	AMF, MRS
Config level	Advanced		
Setpoint visibility	Visible only if the logical binary output FUEL PUMP (PAGE 349) is configured and logical binary input FUEL PUMP ON/OFF (PAGE 327) isn't configured		

Description

Threshold level for switching the binary output **FUEL PUMP (PAGE 349)** off.

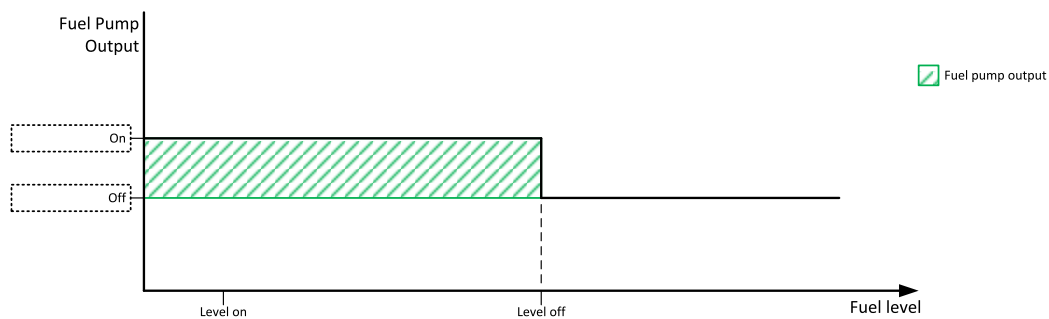

Image 8.2 Fuel Pump Off

IMPORTANT: When binary input **FUEL PUMP ON/OFF (PAGE 327)** is configured then binary output **FUEL PUMP (PAGE 349)** is control by this binary input. Setpoints **Fuel Pump On (page 183)** and **Fuel Pump Off** are not evaluated!

Note: Value from analog input has higher priority than ECU.

Note: This setpoint is visible only if the logical binary output **FUEL PUMP (PAGE 349)** is configured.

[back to List of setpoints](#)

Fuel Pump On

Setpoint group	Engine settings	Related FW	1.3.0
Range [units]	0 .. Fuel Pump Off (page 182) [%]		
Default value	20 %	Alternative config	NO
Step	1 %		
Comm object	10100	Related applications	AMF, MRS
Config level	Advanced		
Setpoint visibility	Visible only if the logical binary output FUEL PUMP (PAGE 349) is configured and logical binary input FUEL PUMP ON/OFF (PAGE 327) isn't configured		

Description

Threshold level for switching the binary output **FUEL PUMP (PAGE 349)** on.

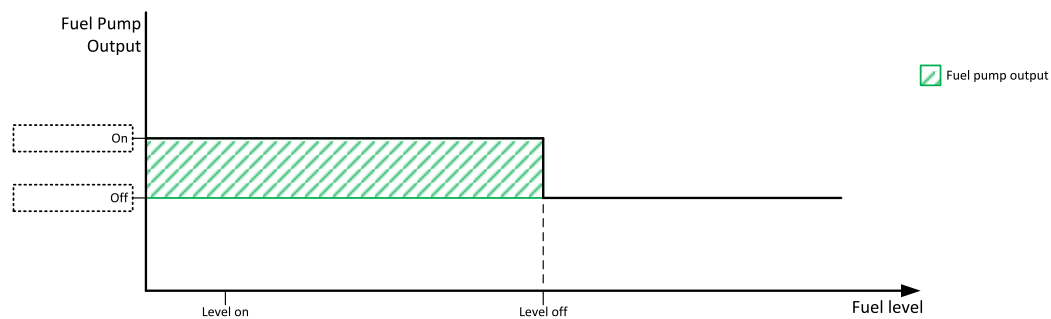

Image 8.3 Fuel Pump On

IMPORTANT: When binary input **FUEL PUMP ON/OFF (PAGE 327)** is configured then binary output **FUEL PUMP (PAGE 349)** is control by this binary input. Setpoints **Fuel Pump On** and **Fuel Pump Off (page 182)** are not evaluated!

Note: Value from analog input has higher priority than ECU.

Note: This setpoint is visible only if the logical binary output **FUEL PUMP (PAGE 349)** is configured.

[back to List of setpoints](#)

Idle RPM

Setpoint group	Engine settings	Related FW	1.3.0
Range [units]	100 .. 4000 [RPM]		
Default value	900 RPM	Alternative config	NO
Step	1 RPM		
Comm object	9946	Related applications	AMF, MRS
Config level	Advanced		
Setpoint visibility	Always		

Description

This setpoint adjusts idle speed of engine.

[back to List of setpoints](#)

Subgroup: Choke

Choke Function

Setpoint group	Engine settings	Related FW	1.3.0
Range [units]	Disabled /Fixed Time / Temp Based [-]		
Default value	Disabled	Alternative config	NO
Step	[-]		
Comm object	15717	Related applications	MRS. AMF
Config level	Advanced		
Setpoint visibility	Only when LBO CHOKE (PAGE 344) is configured.		
Description			
This setpoint defines choke function behavior.			
Disabled	Choke function is disabled and logical binary output CHOKE (PAGE 344) is activated under no circumstances.		
Fixed Time	Choke time is fixedly defined by Choke Time (page 184) setpoint.		
Temp Based	Choke time is calculated using actual engine (coolant) temperature. Setpoints Choke Start Temp (page 185) and Choke Increment (page 186) are taken into consideration.		

[back to List of setpoints](#)

Choke Time

Setpoint group	Engine settings	Related FW	1.3.0
Range [units]	0–3600 [s]		
Default value	0 s	Alternative config	NO
Step	1 s		
Comm object	13011	Related applications	MRS. AMF
Config level	Advanced		
Setpoint visibility	Only when LBO CHOKE (PAGE 344) is configured and setpoint Choke Function (page 184) = Fixed Time.		
Description			
Defines time logical binary output CHOKE (PAGE 344) is activated for when fixed time is used. When setpoint Choke Function (page 184) is set to Temp Based value, Choke Time value have no effect.			
<p>Note: If setpoint Choke Lead (page 188) is set to nonzero value, total time the CHOKE output is activated still matches value set by Choke Time setpoint. This mean Choke Time should be longer than Choke Lead to ensure expected Choke behavior.</p>			

[back to List of setpoints](#)

Choke Start Temp

Setpoint group	Engine settings	Related FW	1.3.0
Range [units]	-20,0 .. 80,0 [°C]		
Default value	0,0 °C	Alternative config	NO
Step	0,1 °C		
Comm object	15716	Related applications	MRS. AMF
Config level	Advanced		
Setpoint visibility	Only when LBO CHOKE (PAGE 344) is configured and setpoint Choke Function (page 184) = Temp Based.		

Description

This setpoint adjust the base temperature for Choke function. When temperature will be higher than this setpoint, Choke Time will be always 0. When temperature will be lower than this setpoint, Choke Time will be calculated by curve adjusted via setpoint **Choke Increment (page 186)**. When setpoint **Choke Function (page 184)** is set to *Fixed Time* value, setpoint *Choke Start Temp* has no effect.

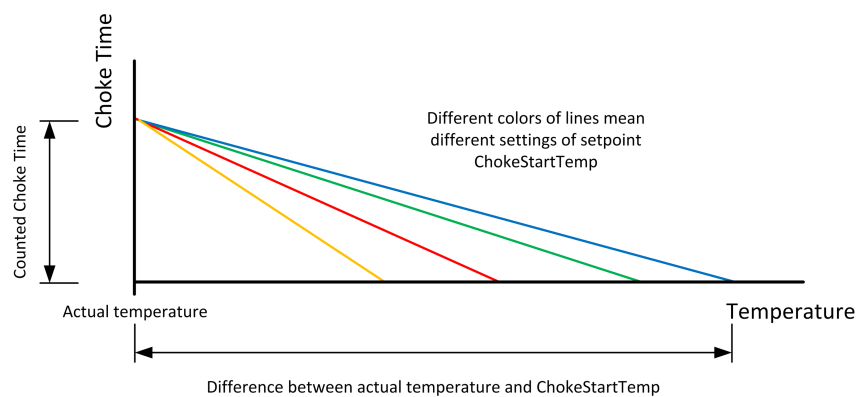

[back to List of setpoints](#)

Choke Increment

Setpoint group	Engine settings	Related FW	1.3.0
Range [units]	0,00 .. 20,00 [s/°C]		
Default value	0,00 s/°C	Alternative config	NO
Step	0,01 s/°C		
Comm object	15715	Related applications	MRS. AMF
Config level	Advanced		
Setpoint visibility	Only when LBO CHOKE (PAGE 344) is configured and setpoint Choke Function (page 184) = Temp Based.		

Description

This setpoint adjust the maximal time of activation of binary output **CHOKE** (PAGE 344). Calculated time depends on engine (coolant) temperature. Setpoint adjust curve which is used for calculating actual Choke Time. When setpoint **Choke Function** (page 184) is set to *Fixed Time* value, setpoint *Choke Increment* has no effect.

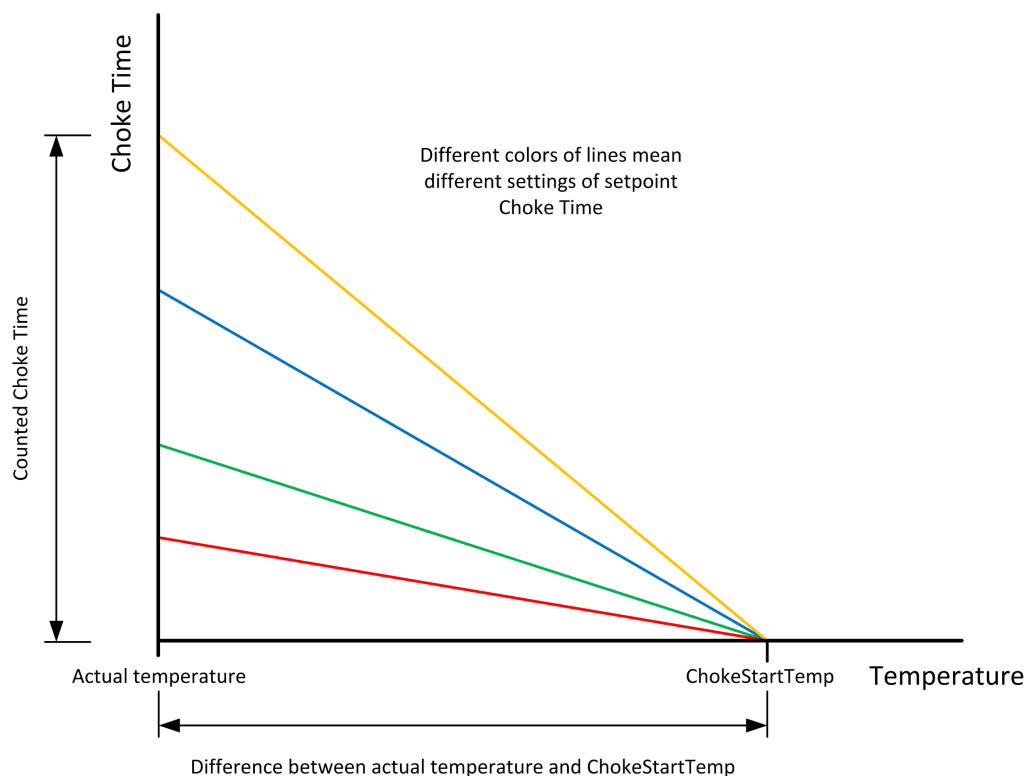

Note: If setpoint **Choke Lead** (page 188) is set to nonzero value, total time the **CHOKE** output is activated still matches calculated value (based on actual temperature and setpoints **Choke Increment** and **Choke Start Temp** (page 185)) This mean that adjusted parameters should ensure that calculated **Choke Time** will be longer than **Choke Lead** to ensure expected **Choke** behavior.

[back to List of setpoints](#)

Choke Voltage

Setpoint group	Engine settings	Related FW	1.3.0
Range [units]	Disabled / 1–100 [%]		
Default value	Disabled	Alternative config	NO
Step	1 %		
Comm object	15718	Related applications	MRS. AMF
Config level	Advanced		
Setpoint visibility	Only when LBO CHOKE (PAGE 344) is configured.		

Description

This setpoint adjust threshold level for deactivation of **CHOKE (PAGE 344)** binary output. When generator voltage is higher than this level, then logical binary output CHOKE is deactivated. In multiphase system it is sufficient to deactivate CHOKE LBO when at least one voltage crosses this threshold. In case setpoint *Choke Voltage* is set to *Disabled* value, no voltage is taken into account and CHOKE LBO isn't deactivated on the voltage basis.

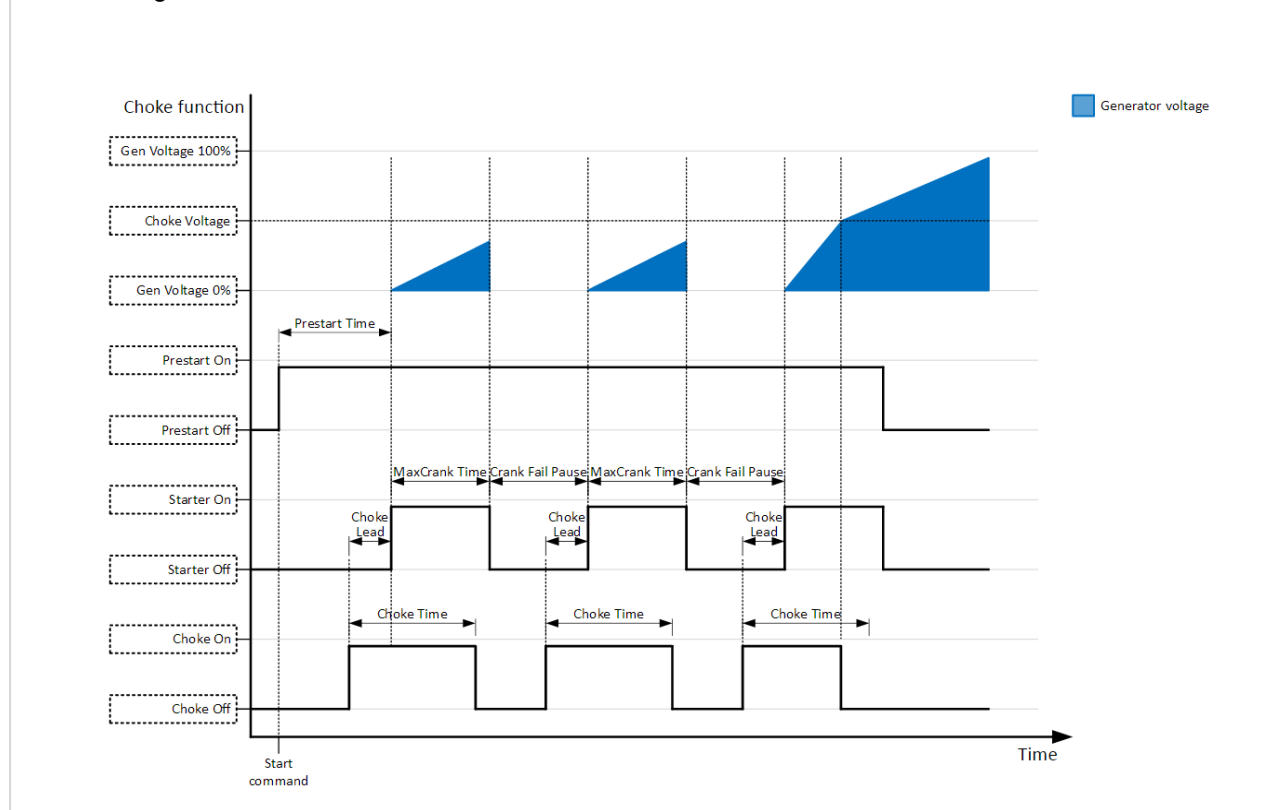

[back to List of setpoints](#)

Choke Lead

Setpoint group	Engine settings	Related FW	1.3.0
Range [units]	0 .. Prestart Time [s]		
Default value	0 s	Alternative config	NO
Step	1 s		
Comm object	15774	Related applications	MRS. AMF
Config level	Advanced		
Setpoint visibility	Only when LBO CHOKE (PAGE 344) is configured.		
Description			
This setpoint adjust the lead of logical binary output CHOKE. CHOKE (PAGE 344) is activated before logical binary output STARTER (PAGE 367).			
<p>Note: In case Choke Lead is longer than 8 s (cranking fail pause), Choke Lead will be limited to 8 s (cranking fail pause time). This limitation is applied only for cranking fail pause, Choke Lead in Prestart stays unchanged.</p>			

🔍 back to List of setpoints

Subgroup: D+ Functions

D+ Function

Setpoint group	Engine settings	Related FW	1.3.0						
Range [units]	Enabled / ChargeFail / Disabled [-]								
Default value	Disabled	Alternative config	NO						
Step	[-]								
Comm object	9683	Related applications	AMF, MRS						
Config level	Standard								
Setpoint visibility	Always								
Description									
Behavior of D+ terminal.									
<table border="1"> <tr> <td>Enabled</td> <td>The D+ terminal is used for both functions – “running engine” detection and charge fail detection.</td> </tr> <tr> <td>ChargeFail</td> <td>The D+ terminal is used for charge fail detection only</td> </tr> <tr> <td>Disabled</td> <td>The D+ terminal is not used.</td> </tr> </table>				Enabled	The D+ terminal is used for both functions – “running engine” detection and charge fail detection.	ChargeFail	The D+ terminal is used for charge fail detection only	Disabled	The D+ terminal is not used.
Enabled	The D+ terminal is used for both functions – “running engine” detection and charge fail detection.								
ChargeFail	The D+ terminal is used for charge fail detection only								
Disabled	The D+ terminal is not used.								

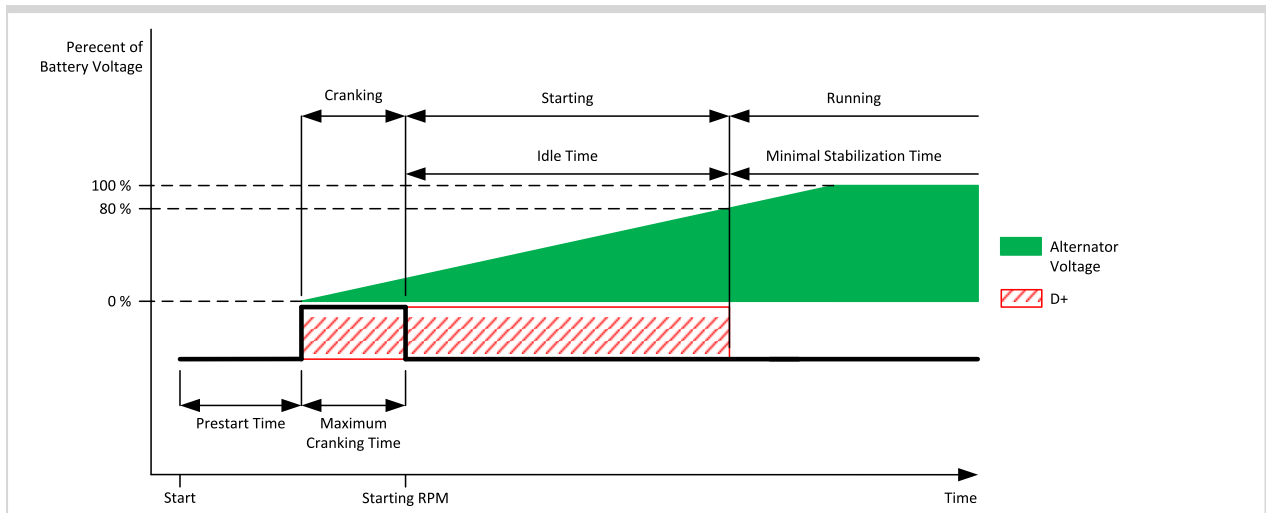

Image 8.4 D+ Function 1

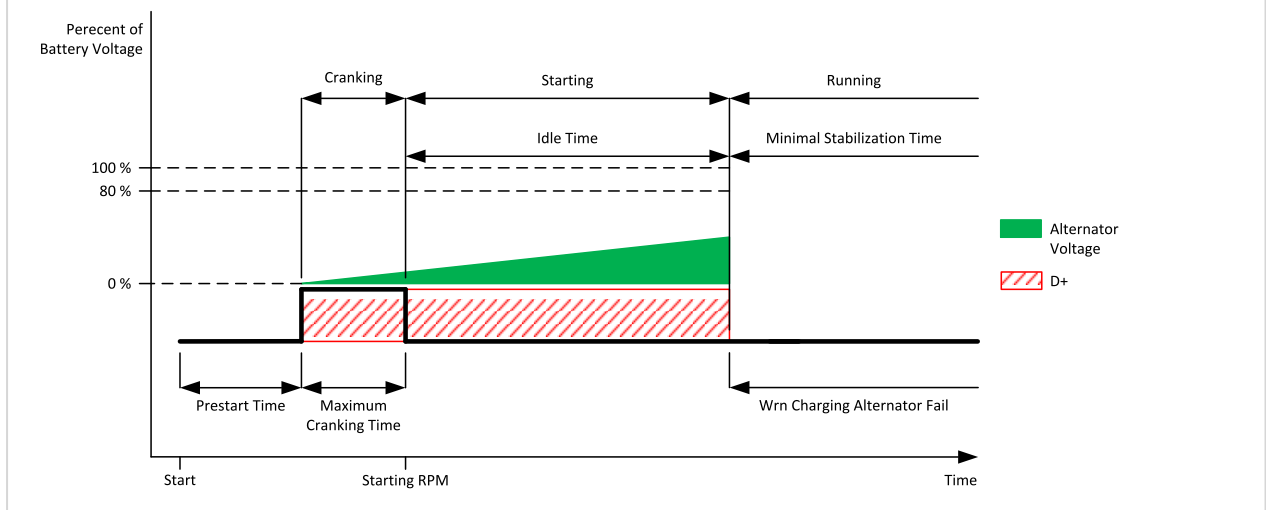

Image 8.5 D+ Function 2

[back to List of setpoints](#)

D+ Threshold

Setpoint group	Engine settings	Related FW	1.3.0
Range [units]	0..100 [%]		
Default value	80 %	Alternative config	NO
Step	1 %		
Comm object	14959	Related applications	MRS. AMF
Config level	Advanced		
Setpoint visibility	Only if setpoint D+ Function (page 188) is not set to <i>Disabled</i> value.		
Description			
This setpoint adjusts threshold level for D+ function.			

[back to List of setpoints](#)

D+ Delay

Setpoint group	Engine settings	Related FW	1.3.0
Range [units]	1..255 [s]		
Default value	1 s	Alternative config	NO
Step	1 s		
Comm object	14960	Related applications	MRS. AMF
Config level	Advanced		
Setpoint visibility	Only if setpoint D+ Function (page 188) is not set to <i>Disabled</i> value.		
Description			
This setpoint adjusts delay for D+ function. This delay is used for: <ul style="list-style-type: none"> ▶ Alarm Charging Alternator Fail. ▶ For engine running condition - disengagement of starter 			

[◀ back to List of setpoints](#)

D+ Alarm Type

Setpoint group	Engine settings	Related FW	1.3.0
Range [units]	No Protec/Wrn/Sd [-]		
Default value	Wrn	Alternative config	NO
Step	[-]		
Comm object	15751	Related applications	MRS. AMF
Config level	Advanced		
Setpoint visibility	Only if setpoint D+ Function (page 188) is not set to <i>Disabled</i> value.		
Description			
This setpoint adjusts type of alarm Charging Alternator Fail.			

[◀ back to List of setpoints](#)

Subgroup: Starting Timers

Fuel Solenoid Lead

Setpoint group	Engine settings	Related FW	1.3.0
Range [units]	0,0 .. 25,0 [s]		
Default value	0,5 s	Alternative config	NO
Step	0,1 s		
Comm object	10525	Related applications	AMF, MRS
Config level	Advanced		
Setpoint visibility	Always		

Description

Delay between **FUEL SOLENOID (PAGE 348)** and **STARTER (PAGE 367)** logical binary outputs. **FUEL SOLENOID (PAGE 348)** is closed before **STARTER (PAGE 367)**. Lead time is adjusted via this setpoint.

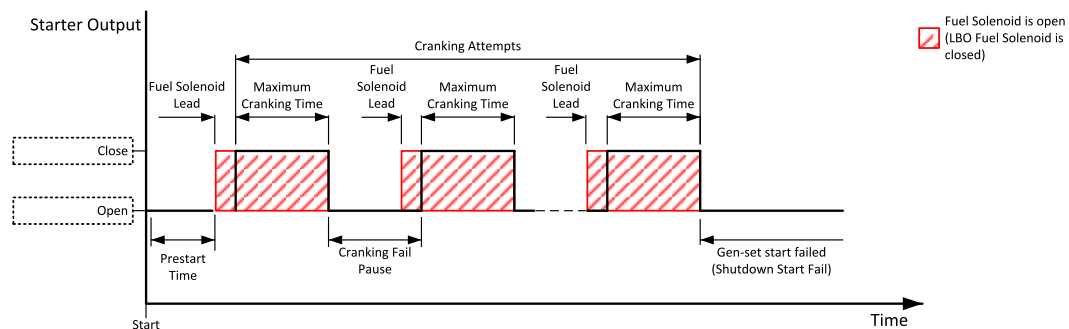

Image 8.6 Fuel Solenoid Lead

Note: LBO PRESTART (PAGE 364) goes to logical zero when Fuel Solenoid Lead goes to logical one.

[back to List of setpoints](#)

Idle Time

Setpoint group	Engine settings	Related FW	1.3.0
Range [units]	0 .. 600 [s]		
Default value	12 s	Alternative config	NO
Step	1 s		
Comm object	9097	Related applications	AMF, MRS
Config level	Standard		
Setpoint visibility	Always		

Description

Idle Time delay starts when RPM exceeds **Starting RPM (page 180)**. Start fail is detected when during Idle state RPM decreases below 2 RPM.

The output **IDLE/NOMINAL (PAGE 357)** remains inactive during the idle period. Binary output Idle/Nominal opens during Cooling period again. This output can be used for switching the governor between idle and nominal speed.

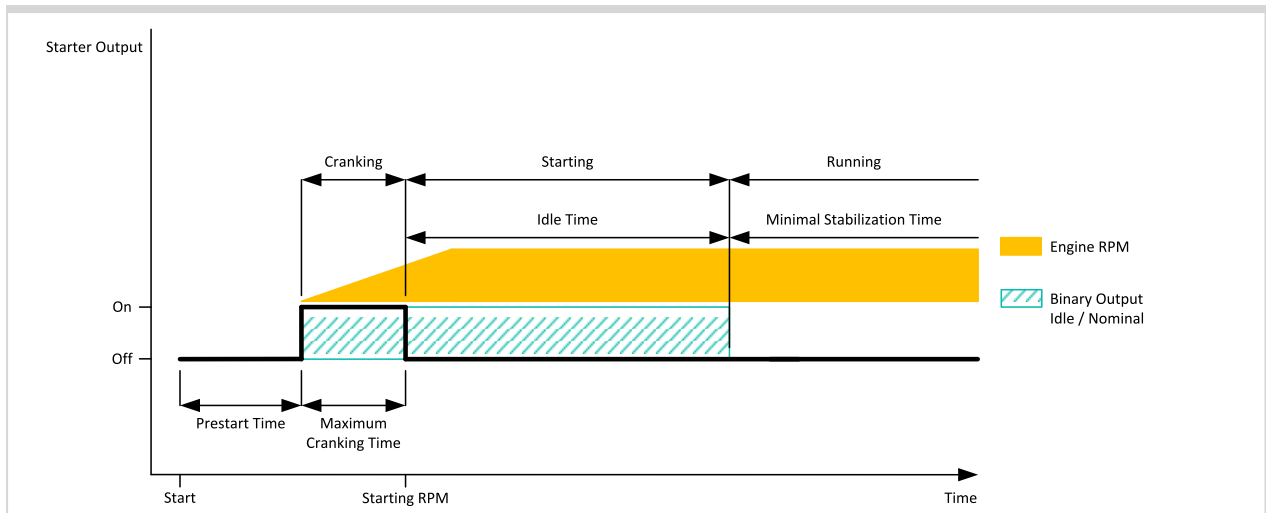

Image 8.7 Idle Time 1

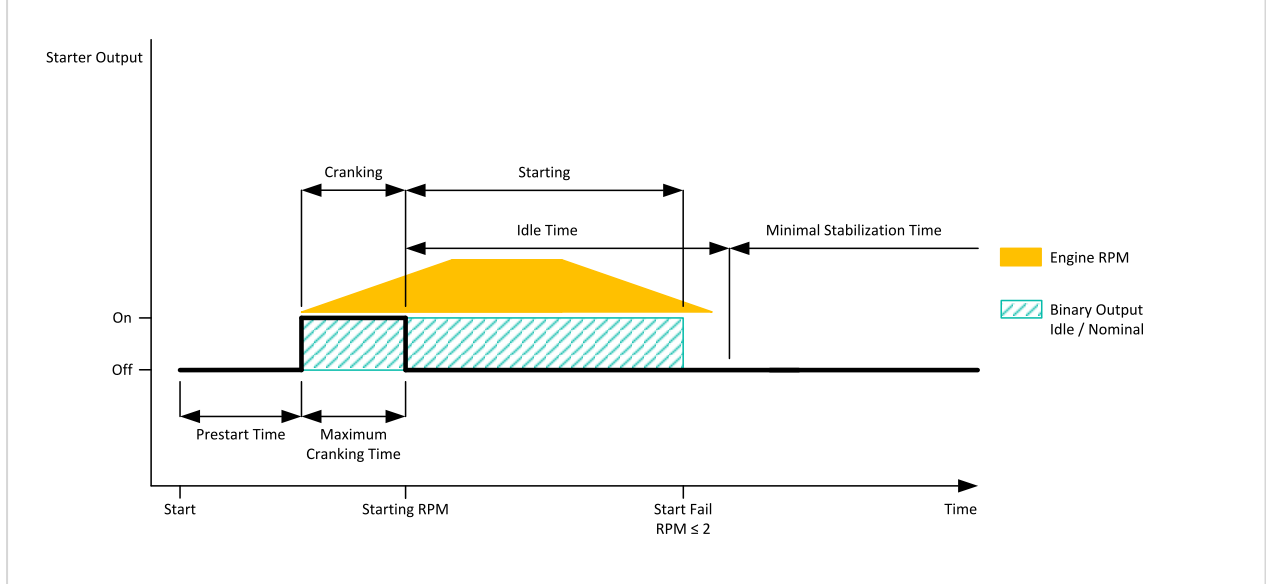

Image 8.8 Idle Time 2

[back to List of setpoints](#)

Minimal Stabilization Time

Setpoint group	Engine settings	Related FW	1.3.0
Range [units]	1 .. Maximal Stabilization Time (page 194) [s]		
Default value	2 s	Alternative config	NO
Step	1 s		
Comm object	8259	Related applications	AMF, MRS
Config level	Standard		
Setpoint visibility	Always		

Description

When the gen-set has been started and the idle timer has elapsed, the controller will wait for a period adjusted by this setpoint before closing GCB, even if the generator voltage and frequency are already in limits.

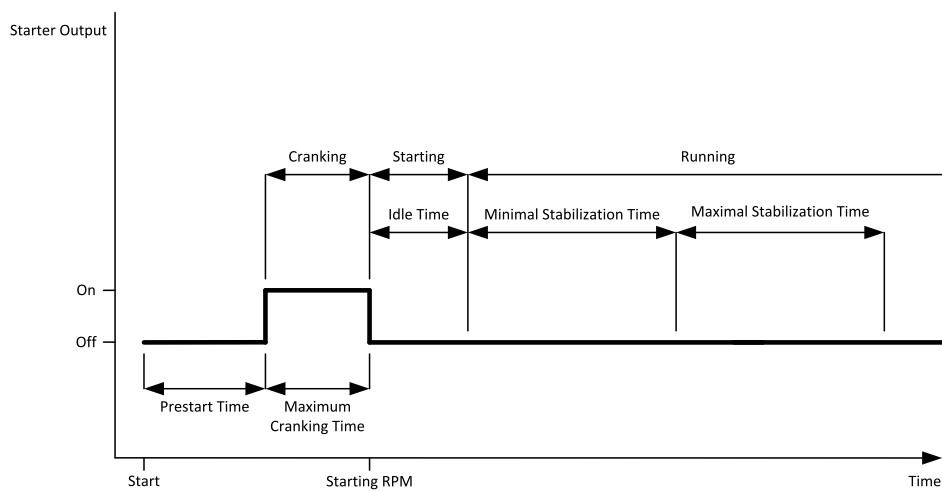

Image 8.9 Minimal Stabilization Time

[back to List of setpoints](#)

Maximal Stabilization Time

Setpoint group	Engine settings	Related FW	1.3.0
Range [units]	Minimal Stabilization Time (page 193) .. 300 [s]		
Default value	10 s	Alternative config	NO
Step	1 s		
Comm object	8313	Related applications	AMF, MRS
Config level	Advanced		
Setpoint visibility	Always		

Description

When the gen-set has been started and the idle timer has elapsed, the generator voltage and frequency must get within limits within this period of time, otherwise an appropriate shutdown alarm (generator voltage and/or frequency) is issued.

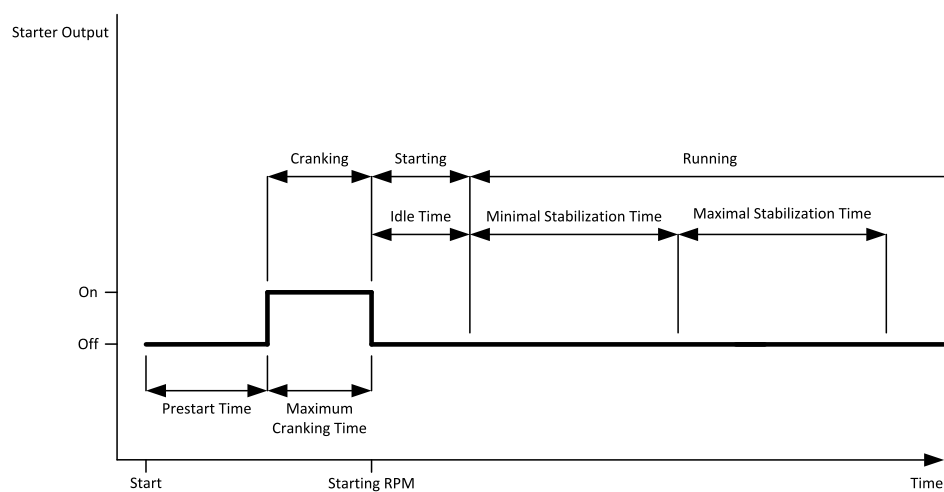

Image 8.10 Maximal Stabilization Time

[back to List of setpoints](#)

Protection Hold Off

Setpoint group	Engine settings	Related FW	1.3.0
Range [units]	0,0 .. 300,0 [s]		
Default value	5,0 s	Alternative config	YES
Step	0,1 s		
Comm object	10023	Related applications	AMF, MRS
Config level	Advanced		
Setpoint visibility	Always		

Description

During the start of the gen-set, some engine protections have to be blocked (e.g. Oil pressure). The protections are unblocked after the Protect Hold Off. The time starts after reaching Starting RPM.

[back to List of setpoints](#)

Subgroup: Stopping

Cooling Speed

Setpoint group	Engine settings	Related FW	1.3.0
Range [units]	Idle / Nominal [-]		
Default value	Nominal	Alternative config	NO
Step	[-]		
Comm object	10046	Related applications	AMF, MRS
Config level	Advanced		
Setpoint visibility	Always		
Description			
Selects the function of the binary output IDLE/NOMINAL (PAGE 357) during engine cooling state.			
Idle	Cooling is executed at Idle speed and generator protections are switched off.		
Nominal	Cooling is executed at Nominal speed and generator protections are active.		
<i>Note: When ECU is connected the predefined value 900 RPM for Idle speed is requested.</i>			
<i>Note: Binary output IDLE/NOMINAL (PAGE 357) must be configured and connected to speed governor. Engine Idle speed must be adjusted on speed governor.</i>			

[back to List of setpoints](#)

Subgroup: Stopping Timers

Cooling Time

Setpoint group	Engine settings	Related FW	1.3.0
Range [units]	0 .. 3 600 [s]		
Default value	30 s	Alternative config	NO
Step	1 s		
Comm object	8258	Related applications	AMF, MRS
Config level	Standard		
Setpoint visibility	Always		
Description			
Runtime of the unloaded gen-set to cool the engine before stop.			

[back to List of setpoints](#)

Stop Time

Setpoint group	Engine settings	Related FW	1.3.0
Range [units]	0 .. 600 [s]		
Default value	60 s	Alternative config	NO
Step	1 s		
Comm object	9815	Related applications	AMF, MRS
Config level	Advanced		
Setpoint visibility	Always		

Description

Under normal conditions the engine must certainly stop within this period after the **FUEL SOLENOID (PAGE 348)** has been de-energized and the **STOP SOLENOID (PAGE 368)** energized. The Stop Solenoid output is deactivated 12 s after last running engine indication went off.

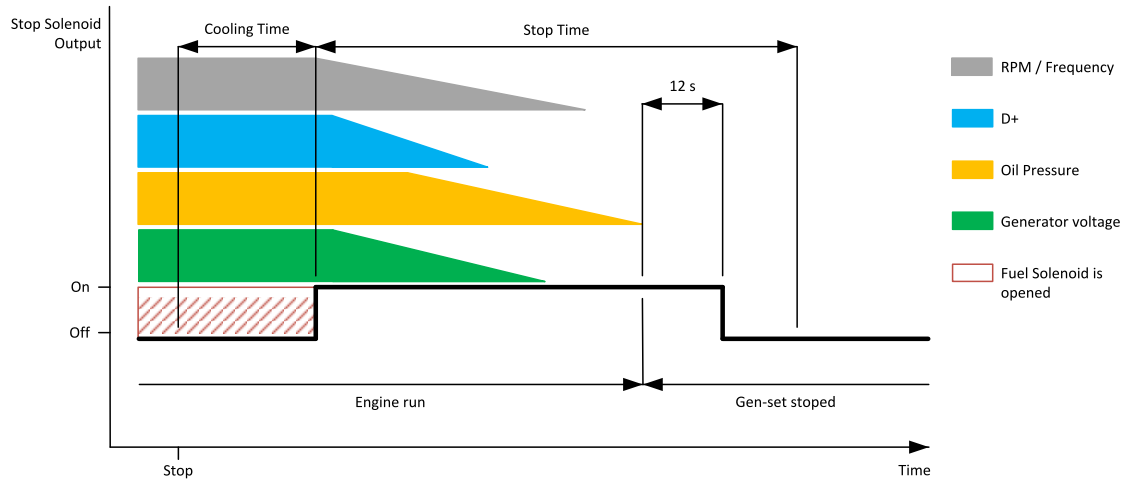

Image 8.11 Stop Time 1

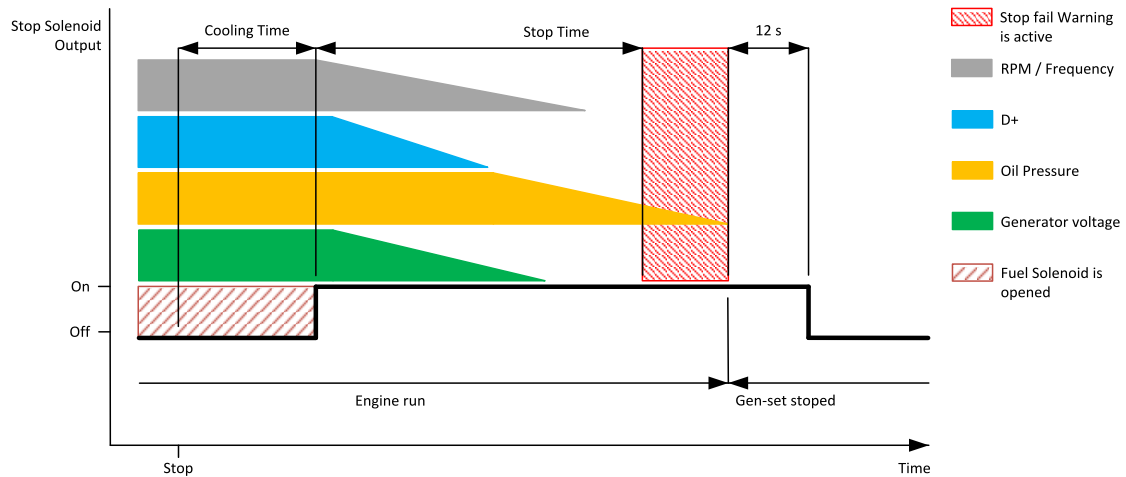

Image 8.12 Stop Time 2

[back to List of setpoints](#)

After Cooling Time

Setpoint group	Engine settings	Related FW	1.3.0
Range [units]	0 .. 3 600 [s]		
Default value	180 s	Alternative config	NO
Step	1 s		
Comm object	8662	Related applications	AMF, MRS
Config level	Standard		
Setpoint visibility	Always		
Description			
Runtime of engine after cooling pump. Binary output Cooling pump is closed when the engine starts and opens AfterCool time delayed after gen-set stops.			

[back to List of setpoints](#)

Subgroup: Engine Protections

Overspeed Sd

Setpoint group	Engine settings	Related FW	1.3.0
Range [units]	Underspeed Sd (page 197) 50 .. 200 [%]		
Default value	115%	Alternative config	NO
Step	1 % of Nominal RPM (page 170)		
Comm object	8263	Related applications	AMF, MRS
Config level	Standard		
Setpoint visibility	Always		
Description			
Threshold for over speed protection. Relative to the nominal speed.			

[back to List of setpoints](#)

Underspeed Sd

Setpoint group	Engine settings	Related FW	1.3.0
Range [units]	0 .. Overspeed Sd (page 197) [%]		
Default value	25%	Alternative config	NO
Step	1 % of Nominal RPM (page 170)		
Comm object	8260	Related applications	AMF, MRS
Config level	Standard		
Setpoint visibility	Always		
Description			
Threshold for underspeed protection. Relative to the nominal speed.			

[back to List of setpoints](#)

Overspeed Overshot

Setpoint group	Engine settings	Related FW	1.3.0
Range [units]	0 .. 50 [%]		
Default value	20%	Alternative config	NO
Step	1 % of Nominal RPM (page 170)		
Comm object	14107	Related applications	AMF, MRS
Config level	Standard		
Setpoint visibility	Always		
Description			
This setpoint rise the upper limit of overspeed protection for the time which is defined in setpoint Overspeed Overshot Period (page 198). In this time the upper limit of protection is Overspeed Sd (page 197) + Overspeed Overshoot.			

🔍 back to List of setpoints

Overspeed Overshot Period

Setpoint group	Engine settings	Related FW	1.3.0
Range [units]	0 .. 255 [s]		
Default value	5 s	Alternative config	NO
Step	1 s		
Comm object	14108	Related applications	AMF, MRS
Config level	Standard		
Setpoint visibility	Conditioned by the setpoint Overspeed Overshot (page 198)		
Description			
Time for which is Overspeed Overshot (page 198) active. The timer starts in the same time when starter starts.			
<i>Note: The setpoint is visible only, if Overspeed Overshot (page 198) is greater than 0.</i>			

🔍 back to List of setpoints

Oil Pressure Wrn

Setpoint group	Engine settings	Related FW	1.3.0
Range [units]	the range is defined by analog sensor curve		
Default value	the value is defined by analog sensor curve	Alternative config	NO
Step	the step is defined by analog sensor curve		
Comm object	12895	Related applications	AMF, MRS
Config level	Standard		
Setpoint visibility	Visible only if the logical analog input OIL PRESSURE (PAGE 378) is configured		
Description			
Warning or history threshold level for OIL PRESSURE (PAGE 378).			

🔍 back to List of setpoints

Oil Pressure Sd

Setpoint group	Engine settings	Related FW	1.3.0
Range [units]	the range is defined by analog sensor curve		
Default value	the value is defined by analog sensor curve	Alternative config	NO
Step	the step is defined by analog sensor curve		
Comm object	12779	Related applications	AMF, MRS
Config level	Standard		
Setpoint visibility	Visible only if the logical analog input OIL PRESSURE (PAGE 378) is configured		
Description			
Shutdown threshold level for OIL PRESSURE (PAGE 378) .			

[back to List of setpoints](#)

Oil Pressure Delay

Setpoint group	Engine settings	Related FW	1.3.0
Range [units]	0 .. 900 [s]		
Default value	3 s	Alternative config	NO
Step	1 s		
Comm object	14341	Related applications	AMF, MRS
Config level	Standard		
Setpoint visibility	Visible only if the logical analog input OIL PRESSURE (PAGE 378) is configured		
Description			
Delay for OIL PRESSURE (PAGE 378) .			

[back to List of setpoints](#)

ECU Oil Pressure Wrn

Setpoint group	Engine settings	Related FW	1.3.0
Range [units]	the range is defined by ECU sensor curve		
Default value	the value is defined by ECU sensor curve	Alternative config	YES
Step	the step is defined by ECU sensor curve		
Comm object	14426	Related applications	AMF, MRS
Config level	Standard		
Setpoint visibility	Visible only if ECU is configured		
Description			
Warning threshold level for Oil pressure which is send from ECU.			

[back to List of setpoints](#)

ECU Oil Pressure Sd

Setpoint group	Engine settings	Related FW	1.3.0
Range [units]	the range is defined by ECU sensor curve		
Default value	the value is defined by ECU sensor curve	Alternative config	NO
Step	the step is defined by ECU sensor curve		
Comm object	14425	Related applications	AMF, MRS
Config level	Standard		
Setpoint visibility	Visible only if ECU is configured		
Description			
Shutdown threshold level for Oil pressure which is send from ECU.			

[back to List of setpoints](#)

ECU Oil Pressure Delay

Setpoint group	Engine settings	Related FW	1.3.0
Range [units]	0 .. 900 [s]		
Default value	3 s	Alternative config	NO
Step	1 s		
Comm object	14427	Related applications	AMF, MRS
Config level	Standard		
Setpoint visibility	Visible only if ECU is configured		
Description			
Delay for Oil pressure which is send from ECU.			

[back to List of setpoints](#)

Coolant Temperature Wrn

Setpoint group	Engine settings	Related FW	1.3.0
Range [units]	the range is defined by analog sensor curve		
Default value	the value is defined by analog sensor curve	Alternative config	NO
Step	the step is defined by analog sensor curve		
Comm object	12896	Related applications	AMF, MRS
Config level	Standard		
Setpoint visibility	Visible only if the logical analog input COOLANT TEMP (PAGE 376) is configured		
Description			
Warning or history threshold level for COOLANT TEMP (PAGE 376) .			

[back to List of setpoints](#)

Coolant Temperature Sd

Setpoint group	Engine settings	Related FW	1.3.0
Range [units]	the range is defined by analog sensor curve		
Default value	the value is defined by analog sensor curve	Alternative config	NO
Step	the step is defined by analog sensor curve		
Comm object	12780	Related applications	AMF, MRS
Config level	Standard		
Setpoint visibility	Visible only if the logical analog input COOLANT TEMP (PAGE 376) is configured		
Description			
Shutdown or BOC threshold level for COOLANT TEMP (PAGE 376) .			

[back to List of setpoints](#)

Coolant Temperature Delay

Setpoint group	Engine settings	Related FW	1.3.0
Range [units]	0 .. 900 [s]		
Default value	5 s	Alternative config	NO
Step	1 s		
Comm object	14342	Related applications	AMF, MRS
Config level	Standard		
Setpoint visibility	Visible only if the logical analog input COOLANT TEMP (PAGE 376) is configured		
Description			
Delay for COOLANT TEMP (PAGE 376) .			

[back to List of setpoints](#)

ECU Coolant Temperature Wrn

Setpoint group	Engine settings	Related FW	1.3.0
Range [units]	the range is defined by ECU sensor curve		
Default value	the value is defined by ECU sensor curve	Alternative config	NO
Step	the step is defined by ECU sensor curve		
Comm object	14429	Related applications	AMF, MRS
Config level	Standard		
Setpoint visibility	Visible only if ECU is configured		
Description			
Warning threshold level for Coolant temperature which is send from ECU.			

[back to List of setpoints](#)

ECU Coolant Temperature Sd

Setpoint group	Engine settings	Related FW	1.3.0
Range [units]	the range is defined by ECU sensor curve		
Default value	the value is defined by ECU sensor curve	Alternative config	NO
Step	the step is defined by ECU sensor curve		
Comm object	14428	Related applications	AMF, MRS
Config level	Standard		
Setpoint visibility	Visible only if ECU is configured		
Description			
Shutdown or BOC threshold level for Coolant temperature which is send from ECU.			

[back to List of setpoints](#)

ECU Coolant Temperature Delay

Setpoint group	Engine settings	Related FW	1.3.0
Range [units]	0 .. 900 [s]		
Default value	5 s	Alternative config	NO
Step	1 s		
Comm object	14430	Related applications	AMF, MRS
Config level	Standard		
Setpoint visibility	Visible only if ECU is configured		
Description			
Delay for Coolant temperature which is send from ECU.			

[back to List of setpoints](#)

Coolant Temperature Low Wrn

Setpoint group	Engine settings	Related FW	1.3.0
Range [units]	the range is defined by analog sensor curve		
Default value	the value is defined by analog sensor curve	Alternative config	YES
Step	the step is defined by analog sensor curve		
Comm object	9684	Related applications	AMF, MRS
Config level	Advanced		
Setpoint visibility	Visible only if the logical analog input COOLANT TEMP (PAGE 376) is configured		
Description			
Threshold level for lower limit of COOLANT TEMP (PAGE 376) .			

[back to List of setpoints](#)

Coolant Temperature Low Delay

Setpoint group	Engine settings	Related FW	1.3.0
Range [units]	0 .. 900 [s]		
Default value	5 s	Alternative config	YES
Step	1 s		
Comm object	10270	Related applications	AMF, MRS
Config level	Advanced		
Setpoint visibility	Visible only if the logical analog input COOLANT TEMP (PAGE 376) is configured		
Description			
Delay for Coolant Temperature Low Wrn (page 202) .			

[back to List of setpoints](#)

Fuel Level Wrn

Setpoint group	Engine settings	Related FW	1.3.0
Range [units]	the range is defined by analog sensor curve		
Default value	the value is defined by analog sensor curve	Alternative config	NO
Step	the step is defined by analog sensor curve		
Comm object	12897	Related applications	AMF, MRS
Config level	Standard		
Setpoint visibility	Visible only if the logical analog input FUEL LEVEL (PAGE 377) is configured		
Description			
Warning or history threshold level for FUEL LEVEL (PAGE 377) .			

[back to List of setpoints](#)

Fuel Level Sd

Setpoint group	Engine settings	Related FW	1.3.0
Range [units]	the range is defined by analog sensor curve		
Default value	the value is defined by analog sensor curve	Alternative config	NO
Step	the step is defined by analog sensor curve		
Comm object	12898	Related applications	AMF, MRS
Config level	Standard		
Setpoint visibility	Visible only if the logical analog input FUEL LEVEL (PAGE 377) is configured		
Description			
Shutdown or BOC threshold level for FUEL LEVEL (PAGE 377) .			

[back to List of setpoints](#)

Fuel Level Delay

Setpoint group	Engine settings	Related FW	1.3.0
Range [units]	0 .. 900 [s]		
Default value	10 s	Alternative config	NO
Step	1 s		
Comm object	14343	Related applications	AMF, MRS
Config level	Standard		
Setpoint visibility	Visible only if the logical analog input FUEL LEVEL (PAGE 377) is configured		
Description			
Delay for FUEL LEVEL (PAGE 377).			

[back to List of setpoints](#)

ECU Fuel Level Wrn

Setpoint group	Engine settings	Related FW	1.3.0
Range [units]	the range is defined by ECU sensor curve		
Default value	the value is defined by ECU sensor curve	Alternative config	NO
Step	the step is defined by ECU sensor curve		
Comm object	14432	Related applications	AMF, MRS
Config level	Standard		
Setpoint visibility	Visible only if ECU is configured		
Description			
Warning threshold level for Fuel level which is send from ECU.			

[back to List of setpoints](#)

ECU Fuel Level Sd

Setpoint group	Engine settings	Related FW	1.3.0
Range [units]	the range is defined by ECU sensor curve		
Default value	the value is defined by ECU sensor curve	Alternative config	NO
Step	the step is defined by ECU sensor curve		
Comm object	14431	Related applications	AMF, MRS
Config level	Standard		
Setpoint visibility	Visible only if ECU is configured		
Description			
Shutdown or BOC threshold level for Fuel level which is send from ECU.			

[back to List of setpoints](#)

ECU Fuel Level Delay

Setpoint group	Engine settings	Related FW	1.3.0
Range [units]	0 .. 900 [s]		
Default value	10 s	Alternative config	NO
Step	1 s		
Comm object	14433	Related applications	AMF, MRS
Config level	Standard		
Setpoint visibility	Visible only if ECU is configured		
Description			
Delay for Fuel level which is send from ECU.			

[back to List of setpoints](#)

Transfer Wrn Delay

Setpoint group	Engine settings	Related FW	1.3.0
Range [units]	Disabled / 1 .. 60 [s]		
Default value	30 s	Alternative config	YES
Step	1 s		
Comm object	10685	Related applications	AMF, MRS
Config level	Advanced		
Setpoint visibility	Visible only if the logical binary output FUEL PUMP (PAGE 349) is configured		
Description			
<p>If the controller does not see the fuel increase during fuel transfer within this time alarm Wrn Fuel Transfer Failed (page 394) will be displayed and the FUEL PUMP (PAGE 349) will be turned off. Alarm Wrn Fuel Transfer Failed (page 394) will be displayed but this alarm becomes immediately inactive and it will be possible to delete this message by the Fault reset button. If the fault is deleted the controller will initiate the transfer again.</p>			

[back to List of setpoints](#)

Subgroup: Maintenance

Maintenance Timer 1

Setpoint group	Engine settings	Related FW	1.3.0
Range [units]	-10 000 ... 9 999 [h] / Disabled		
Default value	1 000 h	Alternative config	NO
Step	1 h		
Comm object	11616	Related applications	AMF, MRS
Config level	Standard		
Setpoint visibility	Always		
Description			
Maintenance timer 1 counts down when engine is running. If reaches zero, an alarm appears, but the timer still counting down into negative values. When the value 10000 is set, than the Maintenance function is disabled and counter does not count. Counter value disappear from controllers statistics.			

[◀ back to List of setpoints](#)

Maintenance Timer 2

Setpoint group	Engine settings	Related FW	1.3.0
Range [units]	-10 000 ... 9 999 [h] / Disabled		
Default value	1 000 h	Alternative config	NO
Step	1 h		
Comm object	11617	Related applications	AMF, MRS
Config level	Standard		
Setpoint visibility	Always		
Description			
Maintenance timer 2 counts down when engine is running. If reaches zero, an alarm appears, but the timer still counting down into negative values. When the value 10000 is set, than the Maintenance function is disabled and counter does not count. Counter value disappear from controllers statistics.			

[◀ back to List of setpoints](#)

Maintenance Timer 3

Setpoint group	Engine settings	Related FW	1.3.0
Range [units]	-10 000 ... 9 999 [h] / Disabled		
Default value	1 000 h	Alternative config	NO
Step	1 h		
Comm object	11618	Related applications	AMF, MRS
Config level	Standard		
Setpoint visibility	Always		
Description			
Maintenance timer 3 counts down when engine is running. If reaches zero, an alarm appears, but the timer still counting down into negative values. When the value 10000 is set, than the Maintenance function is disabled and counter does not count. Counter value disappear from controllers statistics.			

[back to List of setpoints](#)

Subgroup: Battery Protections

Battery Undervoltage

Setpoint group	Engine settings	Related FW	1.3.0
Range [units]	8,0 V .. Battery Overvoltage (page 207) [V]		
Default value	18,0 V	Alternative config	NO
Step	0,1 V		
Comm object	8387	Related applications	AMF, MRS
Config level	Standard		
Setpoint visibility	Always		
Description			
Warning threshold for low battery voltage.			

[back to List of setpoints](#)

Battery Overvoltage

Setpoint group	Engine settings	Related FW	1.3.0
Range [units]	Battery Undervoltage (page 207) .. 40,0 [V]		
Default value	36,0 V	Alternative config	NO
Step	0,1 V		
Comm object	9587	Related applications	AMF, MRS
Config level	Standard		
Setpoint visibility	Always		
Description			
Warning threshold for high battery voltage.			

[back to List of setpoints](#)

Battery <> Voltage Delay

Setpoint group	Engine settings	Related FW	1.3.0
Fixed value	5 s		
Description			
Delay for Battery Undervoltage (page 207) and Battery Overvoltage (page 207) protection.			
<p>IMPORTANT: This is a fixed parameter, it isn't possible to adjust it in any manner. This parameter isn't visible either in controller or in PC tools.</p>			

🔍 back to List of setpoints

Low Battery Charging Cycle

Setpoint group	Engine settings	Related FW	1.3.0
Range [units]	Disabled / 1–240 [min]		
Default value	Disabled	Alternative config	NO
Step	1 min		
Comm object	15766	Related applications	MRS
Config level	Advanced		
Setpoint visibility	Always		
Description			
<p>This setpoint enables battery charging and defines the time gen-set is running for to recharge battery. If battery charging is enabled and battery undervoltage is detected for more than 5 minutes, gen-set is started and will run for time defined in setpoint <i>Low Battery Charging Cycle</i>.</p> <p>Battery charging is only initiated in AUTO mode when no Shutdown alarm and Fuel Level alarm is active. If there is battery undervoltage detected again after previous Charging Cycle is finished (and undervoltage lasts more than 5 minutes) next Charging Cycle is initiated.</p> <p>If controller is switched to MAN mode during battery charging, gen-set stay running regardless timer (<i>Low Battery Charging Cycle</i> setpoint) elapsing. Gen-set is stopped by STOP button or by any SD alarm event only in this case.</p> <p>If there is <i>Charging Alternator Fail</i> alarm occurred during battery recharging period, current battery recharging continues until time is elapsed. Next gen-set start due to battery undervoltage is blocked until controller is restarted.</p> <p>IMPORTANT: If controller is in MAN mode and the battery voltage is under the limit more than 5 minutes engine is started immediately when controller is switched to AUTO mode.</p> <p>Note: Low Battery Charging function is available only when separate MRS archive is used.</p>			

🔍 back to List of setpoints

Subgroup: ECU Settings

ECU Frequency Select

Setpoint group	Engine settings	Related FW	1.3.0
Range [units]	Primary / Secondary / Default [-]		
Default value	Default	Alternative config	NO
Step	[-]		
Comm object	10266	Related applications	AMF, MRS
Config level	Advanced		
Setpoint visibility	Visible only if ECU is configured		
Description			
<p>This setpoint is used for choosing a frequency of ECU. Values are saved in ECU.</p> <p>VOLVO EMS2 (GE engines)</p> <p>The nominal speed is selected via the VP Status proprietary frame, parameter "Frequency select".</p> <p>SCANIA EMS/S6</p> <p>The nominal speed is selected via parameters "Nominal speed switch 1" and "Nominal speed switch 2" in the DLN1 proprietary frame.</p> <p>Frequency change for Volvo Penta engines with EMS2</p> <p>This description refers to the Volvo Penta Application bulletin 30-0-003. The procedure for changing engine speed on the D9 and D16 engines is different from the D12 engine. There is no system reset on the EMS2 unit; therefore the procedure is changed.</p> <p><u>Procedure if ECU not energized:</u></p> <ol style="list-style-type: none"> 1. Switch the IL controller to MAN Mode. 2. Power up the ECU. 3. Change the setpoint ECU FreqSelect and confirm it by pressing Enter 4. Press the Stop button on the IL controller. <p>Note: The whole procedure (step 2 to 4) must not exceed 10 seconds.</p> <p><u>Procedure with ECU powered on:</u></p> <ol style="list-style-type: none"> 1. Switch the IL controller to MAN Mode. 2. Press the Stop button on the IL controller. 3. Change the setpoint ECU FreqSelect and confirm it by pressing Enter 4. Press the Stop button on the IL controller. <p>Note: The whole procedure (step 2 to 4) must not exceed 10 seconds.</p> <p>Note: To lock this setpoint against editing you also have to lock setpoint ECU Frequency Select 1 (page 273), ECU Frequency Select 2 (page 275) and ECU Frequency Select 3 (page 277).</p>			

 [back to List of setpoints](#)

ECU Speed Adjustment

Setpoint group	Engine settings	Related FW	1.3.0
Range [units]	0 .. 100 [%]		
Default value	50 %	Alternative config	NO
Step	1 %		
Comm object	9948	Related applications	AMF, MRS
Config level	Advanced		
Setpoint visibility	Visible only if ECU is configured		
Description			
<p>Enables to adjust engine speed in ECU via CAN bus. Nominal speed corresponds to 50%. This setpoint should be used only for Volvo Penta and Scania engines. It has no effect on other engine brands.</p> <p>Note: To lock this setpoint against editing you also have to lock setpoint <i>ECU Speed Adjustment 1</i> (page 274), <i>ECU Speed Adjustment 2</i> (page 276) and <i>ECU Speed Adjustment 3</i> (page 278).</p>			

🔍 back to List of setpoints

Subgroup: Ventilation

Ventilation Pulse Time

Setpoint group	Engine settings	Related FW	1.3.0
Range [units]	0–3600 [s]		
Default value	30 s	Alternative config	NO
Step	1 s		
Comm object	15767	Related applications	MRS. AMF
Config level	Advanced		
Setpoint visibility	Only when logical binary output VENTILATION ON PULSE (PAGE 369) or VENTILATION OFF PULSE (PAGE 370) is configured.		
Description			
<p>This setpoint defines duration of pulse generated on logical binary outputs VENTILATION ON PULSE (PAGE 369) or VENTILATION OFF PULSE (PAGE 370) at the moment when logical binary output VENTILATION (PAGE 369) is activated or deactivated respectively.</p>			

🔍 back to List of setpoints

Group: Generator settings

Subgroup: Overload Protection

Overload BOC

Setpoint group	Generator settings	Related FW	1.3.0
Range [units]	Overload Wrn (page 211) .. 200 [%]		
Default value	120 %	Alternative config	NO
Step	1 % of Nominal Power (page 164)		
Comm object	8280	Related applications	AMF, MRS
Config level	Standard		
Setpoint visibility	Always		
Description			
Threshold level for generator overload (in % of Nominal power) protection. Protection is BOC (Breaker Open and gen-set Cooldown).			
<i>Note: When there is no control of breakers, the type of protection is Sd not BOC.</i>			

[back to List of setpoints](#)

Overload Wrn

Setpoint group	Generator settings	Related FW	1.3.0
Range [units]	0 .. Overload BOC (page 211) [%]		
Default value	120 %	Alternative config	NO
Step	1 % of Nominal Power (page 164)		
Comm object	9685	Related applications	AMF, MRS
Config level	Standard		
Setpoint visibility	Always		
Description			
Threshold level for generator overload (in % of Nominal power) protection. This is only warning.			

[back to List of setpoints](#)

Overload Delay

Setpoint group	Generator settings	Related FW	1.3.0
Range [units]	0,0 .. 600,0 [s]		
Default value	5,0 s	Alternative config	NO
Step	0,1 s		
Comm object	8281	Related applications	AMF, MRS
Config level	Standard		
Setpoint visibility	Always		
Description			
Delay for Overload BOC (page 211) Overload BOC (page 211) and Overload Wrn (page 211) protection.			

[back to List of setpoints](#)

Subgroup: Current Protection

Short Circuit BOC

Setpoint group	Generator settings	Related FW	1.3.0
Range [units]	100 .. 500 [%]		
Default value	250 %	Alternative config	NO
Step	1 % of Nominal Current (page 164)		
Comm object	8282	Related applications	AMF, MRS
Config level	Standard		
Setpoint visibility	Always		
Description			
BOC occurs when generator current reaches this preset threshold.			
<i>Note: When there is no control of breakers, the type of protection is Sd not BOC.</i>			

[back to List of setpoints](#)

Short Circuit BOC Delay

Setpoint group	Generator settings	Related FW	1.3.0
Range [units]	0,00 .. 10,00 [s]		
Default value	0,04 s	Alternative config	YES
Step	0,01 s		
Comm object	9991	Related applications	AMF, MRS
Config level	Advanced		
Setpoint visibility	Always		
Description			
Delay for Short Circuit BOC (page 212) protection.			

[back to List of setpoints](#)

Subgroup: Voltage Protection

Generator Overvoltage Sd

Setpoint group	Generator settings	Related FW	1.3.0
Range [units]	Generator Overvoltage Wrn (page 213) .. 200 [%]		
Default value	110 %	Alternative config	NO
Step	1 % of Nominal Voltage Ph-N (page 168) or Nominal Voltage Ph-Ph (page 168)		
Comm object	8291	Related applications	AMF, MRS
Config level	Standard		
Setpoint visibility	Always		
Description			
Threshold for generator overvoltage protection. All three phases are checked. Maximum out of three is used.			
<i>Note: Phase to phase and phase to neutral voltages are used for this protection.</i>			

[back to List of setpoints](#)

Generator Overvoltage Wrn

Setpoint group	Generator settings	Related FW	1.3.0
Range [units]	Generator Undervoltage Wrn (page 214) .. Generator Overvoltage Sd (page 212) [%]		
Default value	110 %	Alternative config	NO
Step	1 % of Nominal Voltage Ph-N (page 168) or Nominal Voltage Ph-Ph (page 168)		
Comm object	9686	Related applications	AMF, MRS
Config level	Standard		
Setpoint visibility	Always		
Description			
Threshold for generator overvoltage protection. All three phases are checked. Maximum out of three is used.			
<i>Note: Phase to phase and phase to neutral voltages are used for this protection.</i>			

[back to List of setpoints](#)

Generator Undervoltage BOC

Setpoint group	Generator settings	Related FW	1.3.0
Range [units]	0 .. Generator Undervoltage Wrn (page 214) [%]		
Default value	70 %	Alternative config	NO
Step	1 % of Nominal Voltage Ph-N (page 168) or Nominal Voltage Ph-Ph (page 168)		
Comm object	8293	Related applications	AMF, MRS
Config level	Standard		
Setpoint visibility	Always		
Description			
Threshold for generator undervoltage protection. All three phases are checked. Minimum out of three is used.			
<i>Note: Phase to phase and phase to neutral voltages are used for this protection.</i>			
<i>Note: When there is no control of breakers, the type of protection is Sd not BOC.</i>			

[back to List of setpoints](#)

Generator Undervoltage Wrn

Setpoint group	Generator settings	Related FW	1.3.0
Range [units]	Generator Undervoltage BOC (page 213) .. Generator Overvoltage Wrn (page 213) [%]		
Default value	70 %	Alternative config	NO
Step	1 % of Nominal Voltage Ph-N (page 168) or Nominal Voltage Ph-Ph (page 168)		
Comm object	9687	Related applications	AMF, MRS
Config level	Standard		
Setpoint visibility	Always		
Description			
Threshold for generator undervoltage protection. All three phases are checked. Minimum out of three is used.			
<i>Note: Phase to phase and phase to neutral voltages are used for this protection.</i>			

[back to List of setpoints](#)

Generator <> Voltage Delay

Setpoint group	Generator settings	Related FW	1.3.0
Range [units]	0,0 .. 600,0 [s]		
Default value	3,0 s	Alternative config	NO
Step	0,1 s		
Comm object	9103	Related applications	AMF, MRS
Config level	Standard		
Setpoint visibility	Always		
Description			
Delay for Generator Overvoltage Sd (page 212), Generator Overvoltage Wrn (page 213), Generator Undervoltage BOC (page 213) and Generator Undervoltage Wrn (page 214) protection.			

[back to List of setpoints](#)

Subgroup: Frequency Protection

Generator Overfrequency BOC

Setpoint group	Generator settings	Related FW	1.3.0
Range [units]	Generator Overfrequency Wrn (page 215) .. 200,0 [%]		
Default value	110,0 %	Alternative config	NO
Step	0,1 % of Nominal Frequency (page 169)		
Comm object	8296	Related applications	AMF, MRS
Config level	Standard		
Setpoint visibility	Always		
Description			
Threshold for generator phase L1 overfrequency.			
<i>Note: When there is no control of breakers, the type of protection is Sd not BOC.</i>			

[back to List of setpoints](#)

Generator Overfrequency Wrn

Setpoint group	Generator settings	Related FW	1.3.0
Range [units]	Generator Underfrequency Wrn (page 215) .. Generator Overfrequency BOC (page 214) [%]		
Default value	110,0 %	Alternative config	NO
Step	0,1 % of Nominal Frequency (page 169)		
Comm object	9688	Related applications	AMF, MRS
Config level	Standard		
Setpoint visibility	Always		
Description			
Threshold for generator phase L1 overfrequency.			

[back to List of setpoints](#)

Generator Underfrequency BOC

Setpoint group	Generator settings	Related FW	1.3.0
Range [units]	0,0 .. Generator Underfrequency Wrn (page 215) [%]		
Default value	85,0 %	Alternative config	NO
Step	0,1 % of Nominal Frequency (page 169)		
Comm object	8298	Related applications	AMF, MRS
Config level	Standard		
Setpoint visibility	Always		
Description			
Threshold for generator phase L1 underfrequency.			
<i>Note: When there is no control of breakers, the type of protection is Sd not BOC.</i>			

[back to List of setpoints](#)

Generator Underfrequency Wrn

Setpoint group	Generator settings	Related FW	1.3.0
Range [units]	Generator Underfrequency BOC (page 215) .. Generator Overfrequency Wrn (page 215) [%]		
Default value	85,0 %	Alternative config	NO
Step	0,1 % of Nominal Frequency (page 169)		
Comm object	9689	Related applications	AMF, MRS
Config level	Standard		
Setpoint visibility	Always		
Description			
Threshold for generator phase L1 underfrequency.			

[back to List of setpoints](#)

Generator <> Frequency Delay

Setpoint group	Generator settings	Related FW	1.3.0
Range [units]	0,0 .. 600,0 [s]		
Default value	3,0 s	Alternative config	NO
Step	0,1 s		
Comm object	8297	Related applications	AMF, MRS
Config level	Standard		
Setpoint visibility	Always		
Description			
Delay for Generator Overfrequency BOC (page 214) , Generator Overfrequency Wrn (page 215) , Generator Underfrequency Wrn (page 215) and Generator Underfrequency BOC (page 215) protection.			

[back to List of setpoints](#)

Group: Protections

Subgroup: Overload Protection

Overload Protection

Setpoint group	Protections	Related FW	1.3.0						
Range [units]	Enabled/Disabled/By LBI [-]								
Default value	Enabled	Alternative config	NO						
Step	[-]								
Comm object	15664	Related applications	AMF, MRS						
Config level	Advanced								
Setpoint visibility	Always								
Description									
This setpoint adjusts the behavior of generator Overload protection.									
<table border="1"> <tr> <td>Enabled:</td> <td>Protection is enabled. Behavior of protection is adjusted via setpoints Overload BOC (page 211), Overload Wrn (page 211) and Overload Delay (page 211).</td> </tr> <tr> <td>Disabled:</td> <td>Protection is disabled.</td> </tr> <tr> <td>By LBI:</td> <td>Protection is enabled or disabled by the state of LBI PROTECTION ENABLE (PAGE 331).</td> </tr> </table>				Enabled:	Protection is enabled. Behavior of protection is adjusted via setpoints Overload BOC (page 211) , Overload Wrn (page 211) and Overload Delay (page 211) .	Disabled:	Protection is disabled.	By LBI:	Protection is enabled or disabled by the state of LBI PROTECTION ENABLE (PAGE 331) .
Enabled:	Protection is enabled. Behavior of protection is adjusted via setpoints Overload BOC (page 211) , Overload Wrn (page 211) and Overload Delay (page 211) .								
Disabled:	Protection is disabled.								
By LBI:	Protection is enabled or disabled by the state of LBI PROTECTION ENABLE (PAGE 331) .								

[back to List of setpoints](#)

Subgroup: Current Protection

Short Circuit Protection

Setpoint group	Protections	Related FW	1.3.0
Range [units]	Enabled / Disabled / By LBI [-]		
Default value	Enabled	Alternative config	NO
Step	[-]		
Comm object	15665	Related applications	AMF, MRS
Config level	Advanced		
Setpoint visibility	Always		
Description			
This setpoint adjusts the behavior of generator Short Circuit protection.			
Enabled:	Protection is enabled. Behavior of protection is adjusted via setpoints Short Circuit BOC (page 212) and Short Circuit BOC Delay (page 212) .		
Disabled:	Protection is disabled.		
By LBI:	Protection is enabled or disabled by the state of LBI PROTECTION ENABLE (PAGE 331) .		

[back to List of setpoints](#)

Subgroup: Voltage Protection

Generator <> Voltage Protection

Setpoint group	Protections	Related FW	1.3.0
Range [units]	Enabled / Disabled / By LBI [-]		
Default value	Enabled	Alternative config	NO
Step	[-]		
Comm object	15668	Related applications	AMF, MRS
Config level	Advanced		
Setpoint visibility	Always		
Description			
This setpoint adjusts the behavior of generator Generator <> Voltage protection. GCB closing is blocked, if the protection is disabled!			
Enabled:	Protection is enabled. Behavior of protection is adjusted via setpoints Generator Overvoltage Sd (page 212) , Generator Overvoltage Wrn (page 213) , Generator Undervoltage BOC (page 213) , Generator Undervoltage Wrn (page 214) and Generator <> Voltage Delay (page 214) .		
Disabled:	Protection is disabled.		
By LBI:	Protection is enabled or disabled by the state of LBI PROTECTION ENABLE (PAGE 331) .		

[back to List of setpoints](#)

Subgroup: Frequency Protection

Generator Frequency Protection

Setpoint group	Protections	Related FW	1.3.0
Range [units]	Enabled / Disabled / By LBI [-]		
Default value	Enabled	Alternative config	NO
Step	[-]		
Comm object	15670	Related applications	AMF, MRS
Config level	Advanced		
Setpoint visibility	Always		
Description			
This setpoint adjusts the behavior of Generator Frequency protection. GCB closing is blocked, if the protection is disabled!.			
Enabled:	Protection is enabled. Behavior of protection is adjusted via setpoints Generator Overfrequency BOC (page 214) , Generator Overfrequency Wrn (page 215) , Generator Underfrequency BOC (page 215) , Generator Underfrequency Wrn (page 215) , and Generator <> Frequency Delay (page 216) .		
Disabled:	Protection is disabled.		
By LBI:	Protection is enabled or disabled by the state of LBI PROTECTION ENABLE (PAGE 331) .		

[back to List of setpoints](#)

Subgroup: Speed Protection

Underspeed Protection

Setpoint group	Protections	Related FW	1.3.0
Range [units]	Enabled / Disabled / By LBI [-]		
Default value	Enabled	Alternative config	NO
Step	[-]		
Comm object	15671	Related applications	AMF, MRS
Config level	Advanced		
Setpoint visibility	Always		
Description			
This setpoint adjusts the behavior of generator Underspeed protection.			
Enabled:	Protection is enabled. Behavior of protection is adjusted via setpoint Underspeed Sd (page 197) .		
Disabled:	Protection is disabled.		
By LBI:	Protection is enabled or disabled by the state of LBI PROTECTION ENABLE (PAGE 331) .		

[back to List of setpoints](#)

Overspeed Protection

Setpoint group	Protections	Related FW	1.3.0						
Range [units]	Enabled / Disabled / By LBI [-]								
Default value	Enabled	Alternative config	NO						
Step	[-]								
Comm object	15672	Related applications	AMF, MRS						
Config level	Advanced								
Setpoint visibility	Always								
Description									
This setpoint adjusts the behavior of generator Overspeed protection.									
<table border="1"> <tr> <td>Enabled:</td> <td>Protection is enabled. Behavior of protection is adjusted via setpoint Overspeed Sd (page 197).</td> </tr> <tr> <td>Disabled:</td> <td>Protection is disabled.</td> </tr> <tr> <td>By LBI:</td> <td>Protection is enabled or disabled by the state of LBI PROTECTION ENABLE (PAGE 331).</td> </tr> </table>				Enabled:	Protection is enabled. Behavior of protection is adjusted via setpoint Overspeed Sd (page 197) .	Disabled:	Protection is disabled.	By LBI:	Protection is enabled or disabled by the state of LBI PROTECTION ENABLE (PAGE 331) .
Enabled:	Protection is enabled. Behavior of protection is adjusted via setpoint Overspeed Sd (page 197) .								
Disabled:	Protection is disabled.								
By LBI:	Protection is enabled or disabled by the state of LBI PROTECTION ENABLE (PAGE 331) .								

[↶ back to List of setpoints](#)

Group: AMF settings

Subgroup: AMF Timers

Emergency Start Delay

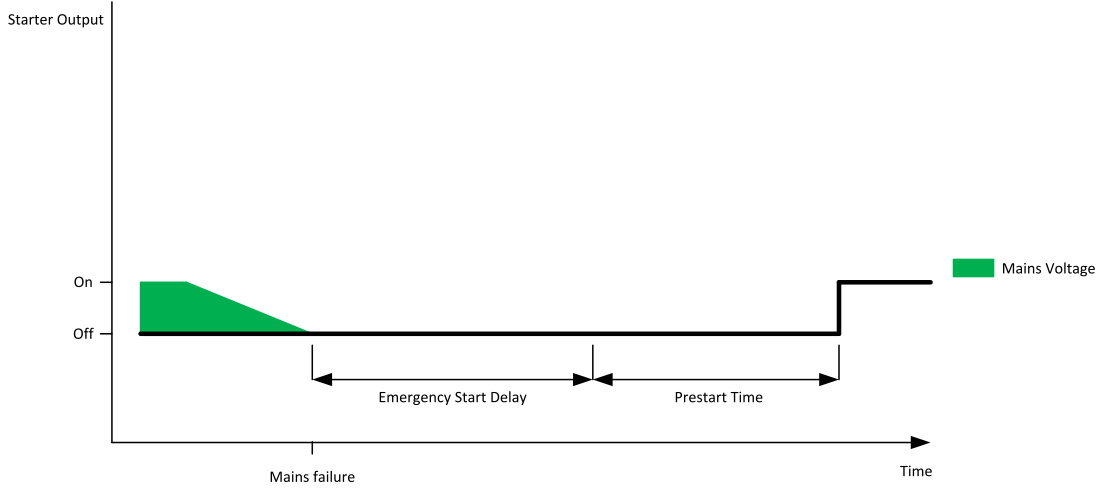
Setpoint group	AMF settings	Related FW	1.3.0
Range [units]	0 .. 6 000 [s]		
Default value	5 s	Alternative config	NO
Step	1 s		
Comm object	8301	Related applications	AMF
Config level	Standard		
Setpoint visibility	Conditioned by the setpoint Operation Mode (page 173)		
Description			
Delay after the mains failure to the start command of the gen-set.			
			
Image 8.13 Emergency Start Delay			

[back to List of setpoints](#)

Mains Return Delay

Setpoint group	AMF settings	Related FW	1.3.0
Range [units]	1 .. 3 600 [s]		
Default value	20 s	Alternative config	NO
Step	1 s		
Comm object	8302	Related applications	AMF
Config level	Standard		
Setpoint visibility	Conditioned by the setpoint Operation Mode (page 173)		
Description			
This setpoint adjust the delay, how long mains has to be returned after mains fail to start load transfer to mains.			

[back to List of setpoints](#)

Transfer Delay

Setpoint group	AMF settings	Related FW	1.3.0
Fixed value	1.0 s		

Description

Delay after GCB opening to MCB closing during the return procedure. Delay after MCB opening to GCB closing if the setpoint **Description (page 227)** is set to GENRUN.

The time charts below show recommended setting of Transfer Delay setpoint.

If the Transfer Delay setpoint is set shorter than the time required for opening of the circuit breaker, the controller closes **GCB CLOSE/OPEN (PAGE 349)** output straight away (100 ms) after the **MCB FEEDBACK (PAGE 330)** input deactivates.

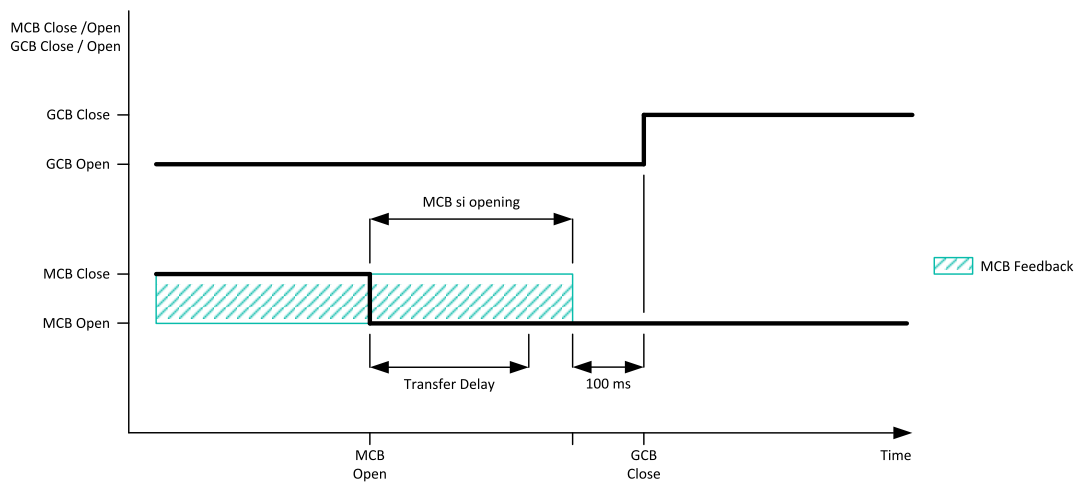

Image 8.14 Transfer Delay 1

If some delay between **MCB FEEDBACK (PAGE 330)** deactivation and closing of **GCB CLOSE/OPEN (PAGE 349)** output is required, then the Transfer Delay must be set to sum of “MCB opening” + “Delay” time.

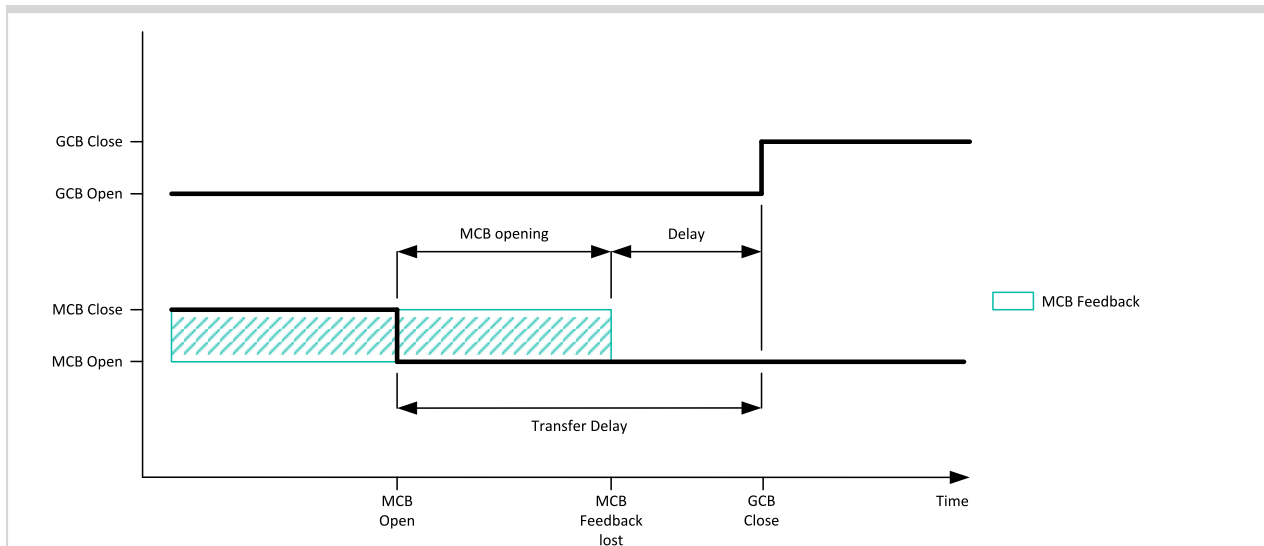

Image 8.15 Transfer Delay 2

IMPORTANT: This is a fixed parameter, it isn't possible to adjust it in any manner. This parameter isn't visible either in controller or in PC tools.

⬅ back to List of setpoints

MCB Close Delay

Setpoint group	AMF settings	Related FW	1.3.0
Fixed value	1.0 s		
Description			
Delay after mains returns to MCB closing, if the gen-set is not running(e.g. is in start-up procedure)			
IMPORTANT: This is a fixed parameter, it isn't possible to adjust it in any manner. This parameter isn't visible either in controller or in PC tools.			

⬅ back to List of setpoints

Subgroup: AMF Voltage Conditions

Mains Overvoltage

Setpoint group	AMF settings	Related FW	1.3.0
Range [units]	Mains Undervoltage (page 223) .. 150 [%]		
Default value	110 %	Alternative config	NO
Step	1 % of Nominal Voltage Ph-Ph (page 168)		
Comm object	8305	Related applications	AMF
Config level	Standard		
Setpoint visibility	Conditioned by the setpoint Operation Mode (page 173)		
Description			
Threshold for mains overvoltage. All three phases are checked. Maximum out of three is used.			

⬅ back to List of setpoints

Mains Undervoltage

Setpoint group	AMF settings	Related FW	1.3.0
Range [units]	50 .. Mains Overvoltage (page 222) [%]		
Default value	60 %	Alternative config	YES
Step	1 % of Nominal Voltage Ph-Ph (page 168)		
Comm object	8307	Related applications	AMF
Config level	Standard		
Setpoint visibility	Conditioned by the setpoint Operation Mode (page 173)		
Description			
Threshold for mains undervoltage. All three phases are checked. Minimum voltage out of three phases is used.			

🔍 back to List of setpoints

Mains <> Voltage Delay

Setpoint group	AMF settings	Related FW	1.3.0
Range [units]	0,0 .. 600,0 [s]		
Default value	2,0 s	Alternative config	YES
Step	0,1 s		
Comm object	8306	Related applications	AMF
Config level	Standard		
Setpoint visibility	Conditioned by the setpoint Operation Mode (page 173)		
Description			
Delay for Mains Undervoltage (page 223) and Mains Overvoltage (page 222) protection.			

🔍 back to List of setpoints

Subgroup: AMF Frequency Conditions

Mains Overfrequency

Setpoint group	AMF settings	Related FW	1.3.0
Range [units]	Mains Underfrequency (page 224) .. 150 [%]		
Default value	102,0 %	Alternative config	NO
Step	1,0 % of Nominal Frequency (page 169)		
Comm object	8310	Related applications	AMF
Config level	Standard		
Setpoint visibility	Conditioned by the setpoint Operation Mode (page 173)		
Description			
Threshold for mains overfrequency.			

🔍 back to List of setpoints

Mains Underfrequency

Setpoint group	AMF settings	Related FW	1.3.0
Range [units]	50 .. Mains Overfrequency (page 223) [%]		
Default value	98,0 %	Alternative config	NO
Step	1,0 % of Nominal Frequency (page 169)		
Comm object	8312	Related applications	AMF
Config level	Standard		
Setpoint visibility	Conditioned by the setpoint Operation Mode (page 173)		
Description			
Threshold for mains underfrequency.			

🔍 back to List of setpoints

Mains < > Frequency Delay

Setpoint group	AMF settings	Related FW	1.3.0
Range [units]	0,0 .. 600,0 [s]		
Default value	0,5 s	Alternative config	NO
Step	0,1 s		
Comm object	8311	Related applications	AMF
Config level	Standard		
Setpoint visibility	Conditioned by the setpoint Operation Mode (page 173)		
Description			
Delay for Mains Underfrequency (page 224) and Mains Overfrequency (page 223) protection.			

🔍 back to List of setpoints

Subgroup: AMF Settings

Return From Island

Setpoint group	AMF settings	Related FW	1.3.0
Fixed value	Auto		
Description			
Setpoint adjust the behavior of closing MCB when the mains returns.			
Manual	When Return From Island = MANUAL and there is a Mains Fail, gen-set is started and take the load. After mains return the load have to manually transfer to mains. Also in Alarmlist will be displayed Manual Restore (page 393) alarm.		
	Note: Select MANUAL in case you need to manually control the moment when the load is transferred back to the mains.		
Auto	No automatic mode change is performed.		
IMPORTANT: This is a fixed parameter, it isn't possible to adjust it in any manner. This parameter isn't visible either in controller or in PC tools.			

🔍 back to List of setpoints

Return From Test

Setpoint group	AMF settings	Related FW	1.3.0
Range [units]	Manual / Auto [-]		
Default value	Manual	Alternative config	NO
Step	[-]		
Comm object	8618	Related applications	AMF
Config level	Advanced		
Setpoint visibility	Conditioned by the setpoint Operation Mode (page 173)		
Description			
Setpoint adjust the behavior of test mode.			
Manual	<ol style="list-style-type: none"> 1. Select TEST mode, gen-set will start and run unloaded 2. To transfer the load from mains to gen-set press MCB button <input type="checkbox"/> I/O or wait for mains fail 3. The gen-set remains running loaded when mains recovers 4. To transfer load back to mains press MCB button or switch controller to AUTO mode (mains has to be healthy) 5. To stop the gen-set switch controller to AUTO (to stop gen-set automatically) or to MAN mode (to stop gen-set manually) 		
Auto	<ol style="list-style-type: none"> 1. Select TEST mode, gen-set will start and run unloaded 2. To transfer load from mains to the gen-set wait for the mains fail. The controller does not response for MCB button <input type="checkbox"/> I/O. 3. When the mains recovers: <ol style="list-style-type: none"> a. After the Mains Return Delay (page 220) the controller opens the GCB b. After the Transfer Delay (page 221) the controller closes the MCB 4. The gen-set remains running unloaded 5. To stop the gen-set switch controller to AUTO (to stop gen-set automatically) or to MAN mode (to stop gen-set manually) 		

[⬅ back to List of setpoints](#)

MCB Logic

Setpoint group	AMF settings	Related FW	1.3.0
Range [units]	Close On / Close Off [-]		
Default value	Close Off	Alternative config	NO
Step	[-]		
Comm object	8444	Related applications	AMF
Config level	Advanced		
Setpoint visibility	Conditioned by the setpoint Operation Mode (page 173)		
Description			
The set point influences the behavior of the output MCB CLOSE/OPEN (PAGE 357) .			
Close On When the output MCB CLOSE/OPEN (PAGE 357) is closed – MCB should be closed.			

Close Off When the output MCB CLOSE/OPEN (PAGE 357) is closed – MCB should be opened.

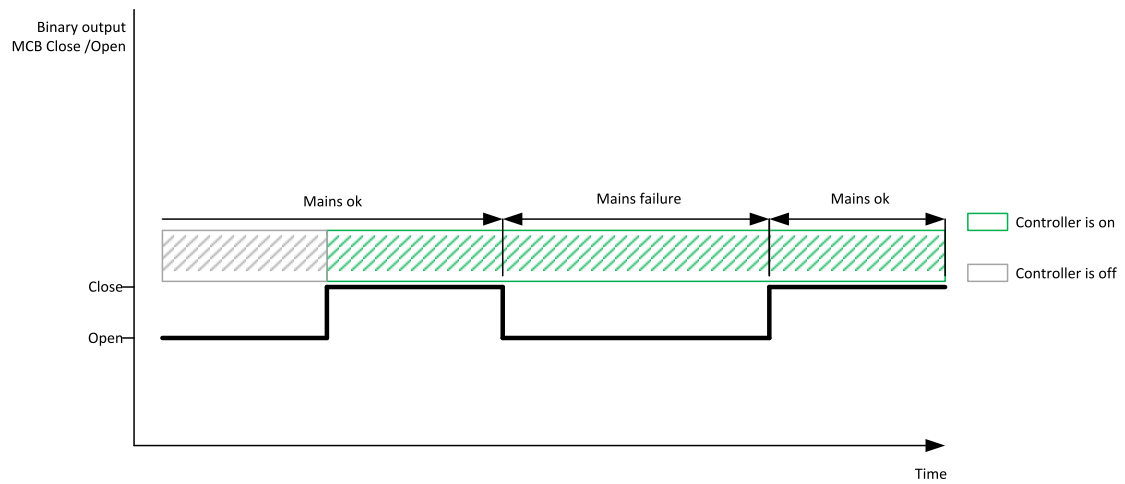

Image 8.16 MCB Logic 1

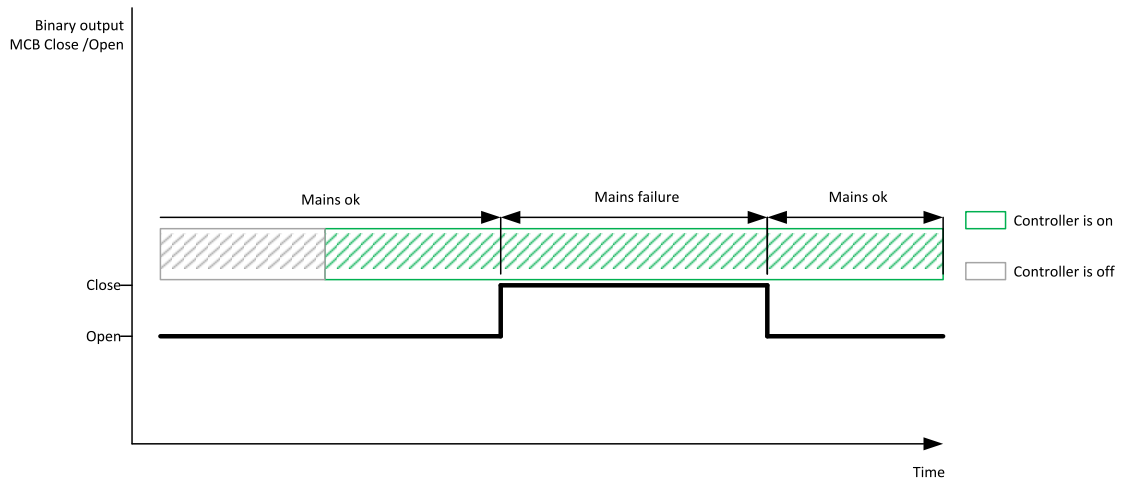

Image 8.17 MCB Logic 2

[back to List of setpoints](#)

MCB Opens On

Setpoint group	AMF settings	Related FW	1.3.0
Range [units]	Mains Fail / Gen Run [-]		
Default value	Gen Run	Alternative config	NO
Step	[-]		
Comm object	9850	Related applications	AMF
Config level	Advanced		
Setpoint visibility	Conditioned by the setpoint Operation Mode (page 173)		
Description			
Setpoint adjust the behavior of opening MCB in AUTO mode when there is mains fail.			
<p>Mains Fail The command to open the MCB is given immediately after mains fail condition is evaluated. If the mains will return into parameters after MCB was opened and before GCB is closed, timer MCB Close Delay (page 222) is applied before MCB closing.</p> <p>Gen Run MCB will be opened when engine will be running and it will be possible to transfer load from Mains to gen-set (after stabilisation phase).</p>			
<p>Note: This option should be used for MCBs using 230V control and not equipped with the undervoltage coil.</p>			

🔍 back to List of setpoints

Group: General Analog Inputs

General Analog Input 1

Analog Protection 1 Wrn

Setpoint group	General Analog Inputs	Related FW	1.3.0
Range [units]	the range is defined by analog sensor curve		
Default value	the value is defined by analog sensor curve	Alternative config	NO
Step	the step is defined by analog sensor curve		
Comm object	9259	Related applications	AMF, MRS
Config level	Standard		
Setpoint visibility	Visible only if the logical analog input AIN PROT01 (PAGE 373) is configured		
Description			
Warning or history threshold level for AIN PROT01 (PAGE 373) .			
<p>Note: These setpoints are used only if LAI AIN PROT01 (PAGE 373) is adjusted to required protection type. Otherwise these setpoints are useless.</p>			

🔍 back to List of setpoints

Analog Protection 1 Sd

Setpoint group	General Analog Inputs	Related FW	1.3.0
Range [units]	the range is defined by analog sensor curve		
Default value	the value is defined by analog sensor curve	Alternative config	NO
Step	the step is defined by analog sensor curve		
Comm object	9260	Related applications	AMF, MRS
Config level	Standard		
Setpoint visibility	Visible only if the logical analog input AIN PROT01 (PAGE 373) is configured		
Description			
Shutdown or BOC threshold level for AIN PROT01 (PAGE 373).			
<p>Note: These setpoints are used only if LAI AIN PROT01 (PAGE 373) is adjusted to required protection type. Otherwise these setpoints are useless.</p>			

[back to List of setpoints](#)

Analog Protection 1 Delay

Setpoint group	General Analog Inputs	Related FW	1.3.0
Range [units]	0 .. 900 [s]		
Default value	0 s	Alternative config	NO
Step	1 s		
Comm object	9261	Related applications	AMF, MRS
Config level	Standard		
Setpoint visibility	Visible only if the logical analog input AIN PROT01 (PAGE 373) is configured		
Description			
Delay for AIN PROT01 (PAGE 373).			
<p>Note: These setpoints are used only if LAI AIN PROT01 (PAGE 373) is adjusted to required protection type. Otherwise these setpoints are useless.</p>			

[back to List of setpoints](#)

General Analog Input 2

Analog Protection 2 Wrn

Setpoint group	General Analog Inputs	Related FW	1.3.0
Range [units]	the range is defined by analog sensor curve		
Default value	the value is defined by analog sensor curve	Alternative config	NO
Step	the step is defined by analog sensor curve		
Comm object	9262	Related applications	AMF, MRS
Config level	Standard		
Setpoint visibility	Visible only if the logical analog input AIN PROT02 (PAGE 374) is configured		
Description			
Warning or history threshold level for AIN PROT02 (PAGE 374) .			
<i>Note: These setpoints are used only if LAI AIN PROT02 (PAGE 374) is adjusted to required protection type. Otherwise these setpoints are useless.</i>			

[back to List of setpoints](#)

Analog Protection 2 Sd

Setpoint group	General Analog Inputs	Related FW	1.3.0
Range [units]	the range is defined by analog sensor curve		
Default value	the value is defined by analog sensor curve	Alternative config	NO
Step	the step is defined by analog sensor curve		
Comm object	9263	Related applications	AMF, MRS
Config level	Standard		
Setpoint visibility	Visible only if the logical analog input AIN PROT02 (PAGE 374) is configured		
Description			
Shutdown or BOC threshold level for AIN PROT02 (PAGE 374) .			
<i>Note: These setpoints are used only if LAI AIN PROT02 (PAGE 374) is adjusted to required protection type. Otherwise these setpoints are useless.</i>			

[back to List of setpoints](#)

Analog Protection 2 Delay

Setpoint group	General Analog Inputs	Related FW	1.3.0
Range [units]	0 .. 900 [s]		
Default value	0 s	Alternative config	NO
Step	1 s		
Comm object	9264	Related applications	AMF, MRS
Config level	Standard		
Setpoint visibility	Visible only if the logical analog input AIN PROT02 (PAGE 374) is configured		
Description			
Delay for AIN PROT02 (PAGE 374).			
<i>Note: These setpoints are used only if LAI AIN PROT02 (PAGE 374) is adjusted to required protection type. Otherwise these setpoints are useless.</i>			

[back to List of setpoints](#)

General Analog Input 3

Analog Protection 3 Wrn

Setpoint group	General Analog Inputs	Related FW	1.3.0
Range [units]	the range is defined by analog sensor curve		
Default value	the value is defined by analog sensor curve	Alternative config	NO
Step	the step is defined by analog sensor curve		
Comm object	9265	Related applications	AMF, MRS
Config level	Standard		
Setpoint visibility	Visible only if the logical analog input AIN PROT03 (PAGE 375) is configured		
Description			
Warning or history threshold level for AIN PROT03 (PAGE 375).			
<i>Note: These setpoints are used only if LAI AIN PROT03 (PAGE 375) is adjusted to required protection type. Otherwise these setpoints are useless.</i>			

[back to List of setpoints](#)

Analog Protection 3 Sd

Setpoint group	General Analog Inputs	Related FW	1.3.0
Range [units]	the range is defined by analog sensor curve		
Default value	the value is defined by analog sensor curve	Alternative config	NO
Step	the step is defined by analog sensor curve		
Comm object	9266	Related applications	AMF, MRS
Config level	Standard		
Setpoint visibility	Visible only if the logical analog input AIN PROT03 (PAGE 375) is configured		
Description			
Shutdown or BOC threshold level for AIN PROT03 (PAGE 375) .			
<i>Note: These setpoints are used only if LAI AIN PROT03 (PAGE 375) is adjusted to required protection type. Otherwise these setpoints are useless.</i>			

🔍 back to List of setpoints

Analog Protection 3 Delay

Setpoint group	General Analog Inputs	Related FW	1.3.0
Range [units]	0 .. 900 [s]		
Default value	0 s	Alternative config	NO
Step	1 s		
Comm object	9267	Related applications	AMF, MRS
Config level	Standard		
Setpoint visibility	Visible only if the logical analog input AIN PROT03 (PAGE 375) is configured		
Description			
Delay for AIN PROT03 (PAGE 375) .			
<i>Note: These setpoints are used only if LAI AIN PROT03 (PAGE 375) is adjusted to required protection type. Otherwise these setpoints are useless.</i>			

🔍 back to List of setpoints

Group: Scheduler

Subgroup: Time & Date

Time

Setpoint group	Scheduler	Related FW	1.3.0
Range [units]	HH:MM:SS [-]		
Default value	0:0:0	Alternative config	NO
Step	[-]		
Comm object	24554	Related applications	AMF, MRS
Config level	Standard		
Setpoint visibility	Always		
Description			
Real time clock adjustment.			

[back to List of setpoints](#)

Date

Setpoint group	Scheduler	Related FW	1.3.0
Range [units]	DD/MM/YYYY [-]		
Default value	1.1.2015	Alternative config	NO
Step	[-]		
Comm object	24553	Related applications	AMF, MRS
Config level	Standard		
Setpoint visibility	Always		
Description			
Actual date adjustment.			

[back to List of setpoints](#)

Time Stamp Period

Setpoint group	Scheduler	Related FW	1.3.0
Range [units]	0 .. 240 [min]		
Default value	60 min	Alternative config	NO
Step	1 min		
Comm object	8979	Related applications	AMF, MRS
Config level	Standard		
Setpoint visibility	Always		
Description			
Time interval for periodic history records.			
Note: History record is made only when engine is running.			

[back to List of setpoints](#)

#Summer Time Mode

Setpoint group	Scheduler	Related FW	1.3.0
Range [units]	Disabled / Winter / Summer / Winter - S / Summer - S [-]		
Default value	Disabled	Alternative config	NO
Step	[-]		
Comm object	8727	Related applications	AMF, MRS
Config level	Advanced		
Setpoint visibility	Always		
Description			
Behavior of switching between winter and summer time.			
Disable	Automatic switching between summer and wintertime is disabled.		
Winter (Summer)	Automatic switching between summer and wintertime is enabled and it is set to winter (summer) season.		
Winter - S (Summer - S)	Modification for southern hemisphere.		

[◀ back to List of setpoints](#)

Subgroup: Timer 1

Timer 1 Function

Setpoint group	Scheduler	Related FW	1.3.0
Range [units]	Disable / No Func / TEST / Test OnLd / MFail Blk / /Auto Run / Mode OFF [-]		
Default value	Disable	Alternative config	NO
Step	[-]		
Comm object	15358	Related applications	AMF, MRS
Config level	Standard		
Setpoint visibility	Always		
Description			
<p>It is possible to choose from following timer functions. Binary output EXERCISE TIMER 1 (PAGE 347) is always activated when Timer is active regardless of chosen timer function. Timer functions require controller running in AUTO mode.</p> <p>Controller activates timer whenever it is powered up even in period, where timer should be already running.</p> <p>Disable The Timer is disabled.</p> <p>No Func There is no any other function, only binary output of timer is activated.</p> <p>TEST When this option is chosen then the binary output of timer is internally connected to the binary input Remote TEST.</p> <p>TEST OnLd When this option is chosen then the binary output of timer is internally connected to the Remote TEST On Load binary input.</p> <p>MFail Blk When this option is chosen then the binary output of timer is internally connected to the Mains Fail Block binary input.</p> <p>Mode OFF When this option is chosen then the binary output of timer is internally connected to the Remote OFF binary input.</p>			

[⬅ back to List of setpoints](#)

Timer 1 Setup

Setpoint group	Scheduler	Related FW	1.3.0
Range [units]	[-]		
Default value	[-]	Alternative config	NO
Step	[-]		
Comm object	10969	Related applications	AMF, MRS
Config level	Standard		
Setpoint visibility	Always		
Description			
Related setpoints for timer 1 are:			
▶ Timer 1 Function (page 234)		▶ Timer 1 Day (page 239)	
▶ Timer 1 Repetition (page 235)		▶ Timer 1 Repeated Day In Week (page 240)	
▶ Timer 1 First Occur. Date (page 236)		▶ Timer 1 Repeat Day In Month (page 240)	
▶ Timer 1 First Occur. Time (page 236)		▶ Timer 1 Repeat Week In Month (page 241)	
▶ Timer 1 Duration (page 236)		▶ Timer 1 Refresh Period (page 238)	
▶ Timer 1 Repeated (page 237)		▶ Timer 1 Weekends (page 239)	
▶ Timer 1 Repeat Day (page 240)			

[◀ back to List of setpoints](#)

Timer 1 Repetition

Setpoint group	Scheduler	Related FW	1.3.0
Range [units]	Off / Once / Repeated [-]		
Default value	Off	Alternative config	NO
Step	[-]		
Comm object	0	Related applications	AMF, MRS
Config level	Standard		
Setpoint visibility	Conditioned by the setpoint Timer 1 Function (page 234)		
Description			
Defines repetition of Timer 1 Function (page 234) .			
Off	Timer 1 Function (page 234) will not be activated.		
Once	Timer 1 Function (page 234) will be activated only one time.		
Repeated	Timer 1 Function (page 234) will be repeatedly activated.		

[◀ back to List of setpoints](#)

Timer 1 First Occur. Date

Setpoint group	Scheduler	Related FW	1.3.0
Range [units]	[DD/MM/YYYY]		
Default value	01/01/2000	Alternative config	NO
Step	[-]		
Comm object	0	Related applications	AMF, MRS
Config level	Standard		
Setpoint visibility	Conditioned by the setpoint Timer 1 Function (page 234)		
Description			
Date of first occurrence of Timer 1 Function (page 234) .			

[◀ back to List of setpoints](#)

Timer 1 First Occur. Time

Setpoint group	Scheduler	Related FW	1.3.0
Range [units]	[HH:MM]		
Default value	00:00	Alternative config	NO
Step	[-]		
Comm object	0	Related applications	AMF, MRS
Config level	Standard		
Setpoint visibility	Conditioned by the setpoint Timer 1 Function (page 234)		
Description			
Time of first occurrence of Timer 1 Function (page 234) .			

[◀ back to List of setpoints](#)

Timer 1 Duration

Setpoint group	Scheduler	Related FW	1.3.0
Range [units]	[HH:MM]		
Default value	00:00	Alternative config	NO
Step	[-]		
Comm object	0	Related applications	AMF, MRS
Config level	Standard		
Setpoint visibility	Conditioned by the setpoint Timer 1 Function (page 234)		
Description			
Timer 1 Function (page 234) duration time.			

[◀ back to List of setpoints](#)

Timer 1 Repeated

Setpoint group	Scheduler	Related FW	1.3.0
Range [units]	Daily / Weekly / Monthly / Short Period [-]		
Default value	Daily	Alternative config	NO
Step	[-]		
Comm object	0	Related applications	AMF, MRS
Config level	Standard		
Setpoint visibility	Conditioned by the setpoint Timer 1 Function (page 234)		
Description			
Repeated interval of Timer 1 Function (page 234) .			
Daily	Timer 1 Function (page 234) is repeated every day.		
Weekly	Timer 1 Function (page 234) is repeated every week in chosen days.		
Monthly	Timer 1 Function (page 234) is repeated in chosen day every month or in chosen days of chosen week of month		
Short Period	Timer 1 Function (page 234) is repeated in adjusted period.		

[◀ back to List of setpoints](#)

Timer 1 Refresh Period

Setpoint group	Scheduler	Related FW	1.3.0
Range [units]	[-]		
Default value	[-]	Alternative config	NO
Step	[-]		
Comm object	0	Related applications	AMF, MRS
Config level	Standard		
Setpoint visibility	Conditioned by the setpoint Timer 1 Function (page 234)		
Description			
Refresh period of Timer 1 Function (page 234) . Meaning of this setpoint depends on type of repetition adjusted in Timer 1 Repeated (page 237) .			
Daily	<p>Range [units]: 1 .. 1000 [day]. This setpoint adjust that every X day the timer will be activated.</p> <p>Example: If you have daily repetition and you set this setpoint to 2, then every second day from first occurrence of Timer 1 Function (page 234), the Timer 1 Function (page 234) will be activated.</p>		
Weekly	<p>Range [units]: 1 .. 60 [week]. This setpoint adjust that every X week the timer will be activated.</p> <p>Example: If you have weekly repetition and you set this setpoint to 2, then every second week from first occurrence of Timer 1 Function (page 234), the Timer 1 Function (page 234) will be activated in selected days adjusted by Timer 1 Day (page 239).</p>		
Monthly	<p>Range [units]: 1 .. 12 [month]. This setpoint adjust that every X month the timer will be activated.</p> <p>Example: If you have monthly repetition and you set this setpoint to 2, then every second month from first occurrence of Timer 1 Function (page 234), the Timer 1 Function (page 234) will be activated in selected day of month adjusted by Timer 1 Repeat Day In Month (page 240) or in selected days of week of month adjusted by Timer 1 Day (page 239) and Timer 1 Repeat Week In Month (page 241).</p>		
Short Period	<p>Range [units]: [HH:MM]. This setpoint adjust that every X short period the timer will be activated.</p> <p>Example: If you have short period repetition and you set this setpoint to 2, then every second minute from first occurrence of Timer 1 Function (page 234), the Timer 1 Function (page 234) will be activated.</p>		

[back to List of setpoints](#)

Timer 1 Weekends

Setpoint group	Scheduler	Related FW	1.3.0
Range [units]	Including / Skip / Postpone [-]		
Default value	Including	Alternative config	NO
Step	[-]		
Comm object	0	Related applications	AMF, MRS
Config level	Standard		
Setpoint visibility	Conditioned by the setpoint Timer 1 Function (page 234)		
Description			
Behavior of Timer 1 Function (page 234) on weekends.			
Including	Timer 1 Function (page 234) counter is running on the weekends and Timer 1 Function (page 234) can be active.		
Skip	Timer 1 Function (page 234) counter is running on the weekends but Timer 1 Function (page 234) isn't active.		
Postpone	Timer 1 Function (page 234) counter isn't running on the weekends and Timer 1 Function (page 234) isn't active. If the activation of timer is counted on the weekend, than timer will be activated after weekend. Another activation of timer is counted from original date of first occurrence date.		

[back to List of setpoints](#)

Timer 1 Day

Setpoint group	Scheduler	Related FW	1.3.0
Range [units]	Monday / Tuesday / Wednesday / Thursday / Friday / Saturday/ Sunday[-]		
Default value	All OFF	Alternative config	NO
Step	[-]		
Comm object	0	Related applications	AMF, MRS
Config level	Standard		
Setpoint visibility	Conditioned by the setpoint Timer 1 Function (page 234)		
Description			
Use this setpoint to include or exclude individual days of week. To select the day use Up and Down buttons. To change the value of day use Enter button.			

[back to List of setpoints](#)

Timer 1 Repeat Day

Setpoint group	Scheduler	Related FW	1.3.0
Range [units]	Repeated Day / Repeated Day In Week [-]		
Default value	Repeated Day	Alternative config	NO
Step	[-]		
Comm object	0	Related applications	AMF, MRS
Config level	Standard		
Setpoint visibility	Conditioned by the setpoint Timer 1 Function (page 234)		
Description			
Use this setpoint to adjust behavior of monthly repetition of the Timer 1 Function (page 234) .			
Repeated Day Chose one day in month when Timer 1 Function (page 234) will be activated.			
Repeated Day In Week Chose days in one week when Timer 1 Function (page 234) will be activated.			

🔍 back to List of setpoints

Timer 1 Repeated Day In Week

Setpoint group	Scheduler	Related FW	1.3.0
Range [units]	Monday / Tuesday / Wednesday / Thursday / Friday / Saturday/ Sunday[-]		
Default value	All OFF	Alternative config	NO
Step	[-]		
Comm object	0	Related applications	AMF, MRS
Config level	Standard		
Setpoint visibility	Conditioned by the setpoint Timer 1 Function (page 234)		
Description			
Use this setpoint to select the day of week when timer will be activated.			
<i>Note: More day can be selected. Timer will be activated on the day which happened like the first.</i>			

🔍 List of setpoints (page 160)

Timer 1 Repeat Day In Month

Setpoint group	Scheduler	Related FW	1.3.0
Range [units]	1..31 [day]		
Default value	0	Alternative config	NO
Step	[-]		
Comm object	0	Related applications	AMF, MRS
Config level	Standard		
Setpoint visibility	Conditioned by the setpoint Timer 1 Function (page 234)		
Description			
Use this setpoint to chose the day in month when the Timer 1 Function (page 234) will be activated.			

🔍 back to List of setpoints

Timer 1 Repeat Week In Month

Setpoint group	Scheduler	Related FW	1.3.0
Range [units]	1 .. 5 [week]		
Default value	1 week	Alternative config	NO
Step	1 week		
Comm object	0	Related applications	AMF, MRS
Config level	Standard		
Setpoint visibility	Conditioned by the setpoint Timer 1 Function (page 234)		
Description			
This setpoint adjust the week of month in which the Timer 1 Function (page 234) will be activated.			

[back to List of setpoints](#)

Group: Plug-In Modules

Slot A

Setpoint group	Plug-In Modules	Related FW	1.3.0
Range [units]	ENABLED / DISABLED [-]		
Default value	ENABLED	Alternative config	NO
Step	[-]		
Comm object	24280	Related applications	AMF, MRS
Config level	Standard		
Setpoint visibility	Always		
Description			
This setpoint enable or disable module in slot A.			

[back to List of setpoints](#)

Group: CM-RS232-485

COM1 Mode

Setpoint group	CM-RS232-485	Related FW	1.3.0
Range [units]	Direct / MODBUS [-]		
Default value	Direct	Alternative config	NO
Step	[-]		
Comm object	24522	Related applications	AMF, MRS
Config level	Standard		
Setpoint visibility	Only if relevant module is installed		
Description			
Communication protocol switch for the COM1 channel.			
Direct	InteliConfig communication protocol via serial cable.		
MODBUS	MODBUS protocol.		

[back to List of setpoints](#)

COM1 Communication Speed

Setpoint group	CM-RS232-485	Related FW	1.3.0
Range [units]	9600 / 19200 / 38400 / 57600 / 115200[bps]		
Default value	57600 bps	Alternative config	NO
Step	[-]		
Comm object	24341	Related applications	AMF, MRS
Config level	Standard		
Setpoint visibility	Only if relevant module is installed + conditioned by the setpoint COM1 Mode (page 241)		
Description			
If the direct mode is selected on COM1 channel, the direct communication speed of controller part of line can be adjusted here. Speed of second part of line has to be adjusted to the same value.			
<i>Note: Winscope supports only 19200, 38400, 57600 speeds.</i>			

🔍 [List of setpoints \(page 160\)](#)

COM1 MODBUS Communication Speed

Setpoint group	CM-RS232-485	Related FW	1.3.0
Range [units]	9600 / 19200 / 38400 / 57600 / 115200 [bps]		
Default value	9600 bps	Alternative config	NO
Step	[-]		
Comm object	24477	Related applications	AMF, MRS
Config level	Standard		
Setpoint visibility	Only if relevant module is installed + conditioned by the setpoint COM1 Mode (page 241)		
Description			
If the MODBUS mode is selected on COM1 channel, the MODBUS communication speed can be adjusted here.			

🔍 [List of setpoints \(page 160\)](#)

COM2 Mode

Setpoint group	CM-RS232-485	Related FW	1.3.0
Range [units]	Direct / MODBUS [-]		
Default value	Direct	Alternative config	NO
Step	[-]		
Comm object	24451	Related applications	AMF, MRS
Config level	Standard		
Setpoint visibility	Only if relevant module is installed		
Description			
Communication protocol switch for the COM2 channel.			
Direct	InteliConfig communication protocol via serial cable.		
MODBUS	MODBUS protocol.		

🔍 back to List of setpoints

COM2 Communication Speed

Setpoint group	CM-RS232-485	Related FW	1.3.0
Range [units]	9600 / 19200 / 38400 / 57600 / 115200[bps]		
Default value	57600 bps	Alternative config	NO
Step	[-]		
Comm object	24340	Related applications	AMF, MRS
Config level	Standard		
Setpoint visibility	Only if relevant module is installed + conditioned by the setpoint COM2 Mode (page 243)		
Description			
If the direct mode is selected on COM2 channel, the direct communication speed of controller part of line can be adjusted here. Speed of second part of line has to be adjusted to the same value.			
Note: Winscope supports only 19200, 38400, 57600 speeds.			

🔍 List of setpoints (page 160)

COM2 MODBUS Communication Speed

Setpoint group	CM-RS232-485	Related FW	1.3.0
Range [units]	9600 / 19200 / 38400 / 57600 / 115200 [bps]		
Default value	9600 bps	Alternative config	NO
Step	[-]		
Comm object	24420	Related applications	AMF, MRS
Config level	Standard		
Setpoint visibility	Only if relevant module is installed + conditioned by the setpoint COM2 Mode (page 243)		
Description			
If the MODBUS mode is selected on COM2 channel, the MODBUS communication speed can be adjusted here.			

🔍 [List of setpoints \(page 160\)](#)

Group: CM-GPRS

Message Language

Setpoint group	CM-GPRS; CM-4G-GPS; CM-Ethernet	Related FW	1.3.0
Range [units]	[-]		
Default value	English	Alternative config	NO
Step	[-]		
Comm object	24299	Related applications	AMF, MRS
Config level	Standard		
Setpoint visibility	Only if relevant module is installed		
Description			
Use this setpoint to set the language of SMS and e-mail.			
<p>Note: Numbers correspond with languages in language list. See the chapter for Language selection (page 83) more information.</p>			
This setpoint is common for CM-Ethernet, CM-GPRS and CM-4G-GPS modules.			

🔍 [back to List of setpoints](#)

Time Zone

Setpoint group	CM-GPRS; CM-4G-GPS; CM-Ethernet	Related FW	1.3.0
Range [units]	GMT-12:00 .. GMT+13:00 [hours]		
Default value	GMT+1:00 hour	Alternative config	NO
Step	[-]		
Comm object	24366	Related applications	AMF, MRS
Config level	Standard		
Setpoint visibility	Only if relevant module is installed		
Description			
<p>This setpoint is used to select the time zone where the controller is located. See your computer time zone setting (click on the time indicator located in the rightmost position of the Windows task bar) if you are not sure about your time zone.</p> <p>Note: If the time zone is not selected properly the active e-mails may contain incorrect information about sending time, which may result in confusion when the respective problem actually occurred.</p> <p>Note: This setpoint is common for CM-Ethernet, CM-GPRS and CM-4G-GPS modules.</p>			

[◀ back to List of setpoints](#)

Event Message

Setpoint group	CM-GPRS; CM-4G-GPS; CM-Ethernet	Related FW	1.3.0
Range [units]	ON / OFF [-]		
Default value	ON	Alternative config	NO
Step	[-]		
Comm object	10926	Related applications	AMF, MRS
Config level	Standard		
Setpoint visibility	Only if relevant module is installed		
Description			
<p>This setpoint enables or disables Event Messages.</p> <p>This setpoint is common for CM-Ethernet, CM-GPRS and CM-4G-GPS modules.</p>			

[◀ back to List of setpoints](#)

Wrn Message

Setpoint group	CM-GPRS; CM-4G-GPS; CM-Ethernet	Related FW	1.3.0
Range [units]	ON / OFF [-]		
Default value	ON	Alternative config	NO
Step	[-]		
Comm object	8482	Related applications	AMF, MRS
Config level	Standard		
Setpoint visibility	Only if relevant module is installed		
Description			
This setpoint enables or disables Wrn Messages.			
This setpoint is common for CM-Ethernet, CM-GPRS and CM-4G-GPS modules.			

[◀ back to List of setpoints](#)

BOC Message

Setpoint group	CM-GPRS; CM-4G-GPS; CM-Ethernet	Related FW	1.3.0
Range [units]	ON / OFF [-]		
Default value	ON	Alternative config	NO
Step	[-]		
Comm object	10566	Related applications	AMF, MRS
Config level	Standard		
Setpoint visibility	Only if relevant module is installed		
Description			
This setpoint enables or disables BOC Messages.			
This setpoint is common for CM-Ethernet, CM-GPRS and CM-4G-GPS modules.			

[◀ back to List of setpoints](#)

Sd Messages

Setpoint group	CM-GPRS; CM-4G-GPS; CM-Ethernet	Related FW	1.3.0
Range [units]	ON / OFF [-]		
Default value	ON	Alternative config	NO
Step	[-]		
Comm object	8484	Related applications	AMF, MRS
Config level	Standard		
Setpoint visibility	Only if relevant module is installed		
Description			
This setpoint enables or disables Sd Messages.			
This setpoint is common for CM-Ethernet, CM-GPRS and CM-4G-GPS modules.			

[◀ back to List of setpoints](#)

Telephone Number 1

Setpoint group	CM-GPRS; CM-4G-GPS	Related FW	1.3.0
Range [units]	0..31 characters [-]		
Default value	[-]	Alternative config	NO
Step	[-]		
Comm object	24296	Related applications	AMF, MRS
Config level	Standard		
Setpoint visibility	Only if relevant module is installed		
Description			
Enter in this setpoint either a valid GSM phone number where the alarm messages shall be sent. For GSM numbers use either the national format (i.e. the number you would dial if you wanted to make a local call) or the full international format beginning with a “+” character followed by the country prefix.			
IMPORTANT: Telephone number has to be entered without spaces.			

[back to List of setpoints](#)

Group: CM-4G-GPS

Required Connection Type

Setpoint group	CM-4G-GPS	Related FW	1.3.0
Range [units]	2G/3G/4G/Automatic [-]		
Default value	Automatic	Alternative config	NO
Step	[-]		
Comm object	24132	Related applications	AMF, MRS
Config level	Standard		
Setpoint visibility	Only if relevant module is installed		
Description			
This setpoint adjusts preferred connection type of CM-4G-GPS module.			

[back to List of setpoints](#)

Message Language

Setpoint group	CM-GPRS; CM-4G-GPS; CM-Ethernet	Related FW	1.3.0
Range [units]	[-]		
Default value	English	Alternative config	NO
Step	[-]		
Comm object	24299	Related applications	AMF, MRS
Config level	Standard		
Setpoint visibility	Only if relevant module is installed		
Description			
Use this setpoint to set the language of SMS and e-mail.			
<p>Note: Numbers correspond with languages in language list. See the chapter for <i>Language selection</i> (page 83) more information.</p>			
This setpoint is common for CM-Ethernet, CM-GPRS and CM-4G-GPS modules.			

[back to List of setpoints](#)

Time Zone

Setpoint group	CM-GPRS; CM-4G-GPS; CM-Ethernet	Related FW	1.3.0
Range [units]	GMT-12:00 .. GMT+13:00 [hours]		
Default value	GMT+1:00 hour	Alternative config	NO
Step	[-]		
Comm object	24366	Related applications	AMF, MRS
Config level	Standard		
Setpoint visibility	Only if relevant module is installed		
Description			
This setpoint is used to select the time zone where the controller is located. See your computer time zone setting (click on the time indicator located in the rightmost position of the Windows task bar) if you are not sure about your time zone.			
<p>Note: If the time zone is not selected properly the active e-mails may contain incorrect information about sending time, which may result in confusion when the respective problem actually occurred.</p>			
<p>Note: This setpoint is common for CM-Ethernet, CM-GPRS and CM-4G-GPS modules.</p>			

[back to List of setpoints](#)

Event Message

Setpoint group	CM-GPRS; CM-4G-GPS; CM-Ethernet	Related FW	1.3.0
Range [units]	ON / OFF [-]		
Default value	ON	Alternative config	NO
Step	[-]		
Comm object	10926	Related applications	AMF, MRS
Config level	Standard		
Setpoint visibility	Only if relevant module is installed		
Description			
This setpoint enables or disables Event Messages.			
This setpoint is common for CM-Ethernet, CM-GPRS and CM-4G-GPS modules.			

[back to List of setpoints](#)

Wrn Message

Setpoint group	CM-GPRS; CM-4G-GPS; CM-Ethernet	Related FW	1.3.0
Range [units]	ON / OFF [-]		
Default value	ON	Alternative config	NO
Step	[-]		
Comm object	8482	Related applications	AMF, MRS
Config level	Standard		
Setpoint visibility	Only if relevant module is installed		
Description			
This setpoint enables or disables Wrn Messages.			
This setpoint is common for CM-Ethernet, CM-GPRS and CM-4G-GPS modules.			

[back to List of setpoints](#)

BOC Message

Setpoint group	CM-GPRS; CM-4G-GPS; CM-Ethernet	Related FW	1.3.0
Range [units]	ON / OFF [-]		
Default value	ON	Alternative config	NO
Step	[-]		
Comm object	10566	Related applications	AMF, MRS
Config level	Standard		
Setpoint visibility	Only if relevant module is installed		
Description			
This setpoint enables or disables BOC Messages.			
This setpoint is common for CM-Ethernet, CM-GPRS and CM-4G-GPS modules.			

[back to List of setpoints](#)

Sd Messages

Setpoint group	CM-GPRS; CM-4G-GPS; CM-Ethernet	Related FW	1.3.0
Range [units]	ON / OFF [-]		
Default value	ON	Alternative config	NO
Step	[-]		
Comm object	8484	Related applications	AMF, MRS
Config level	Standard		
Setpoint visibility	Only if relevant module is installed		
Description			
This setpoint enables or disables Sd Messages.			
This setpoint is common for CM-Ethernet, CM-GPRS and CM-4G-GPS modules.			

[back to List of setpoints](#)

Telephone Number 1

Setpoint group	CM-GPRS; CM-4G-GPS	Related FW	1.3.0
Range [units]	0..31 characters [-]		
Default value	[-]	Alternative config	NO
Step	[-]		
Comm object	24296	Related applications	AMF, MRS
Config level	Standard		
Setpoint visibility	Only if relevant module is installed		
Description			
Enter in this setpoint either a valid GSM phone number where the alarm messages shall be sent. For GSM numbers use either the national format (i.e. the number you would dial if you wanted to make a local call) or the full international format beginning with a "+" character followed by the country prefix.			
IMPORTANT: Telephone number has to be entered without spaces.			

[back to List of setpoints](#)

Group: CM-Ethernet

Email Address 1

Setpoint group	CM-Ethernet	Related FW	1.3.0
Range [units]	0..63 characters [-]		
Default value	[-]	Alternative config	NO
Step	[-]		
Comm object	24298	Related applications	AMF, MRS
Config level	Standard		
Setpoint visibility	Only if relevant module is installed		
Description			
Enter in this setpoint a valid e-mail address where the alarm and event e-mails shall be sent.			
<i>Note: This setpoint is common for CM-Ethernet, CM-GPRS and CM-4G-GPS modules.</i>			

⬅ back to List of setpoints

Message Language

Setpoint group	CM-GPRS; CM-4G-GPS; CM-Ethernet	Related FW	1.3.0
Range [units]	[-]		
Default value	English	Alternative config	NO
Step	[-]		
Comm object	24299	Related applications	AMF, MRS
Config level	Standard		
Setpoint visibility	Only if relevant module is installed		
Description			
Use this setpoint to set the language of SMS and e-mail.			
<i>Note: Numbers correspond with languages in language list. See the chapter for Language selection (page 83) more information.</i>			
This setpoint is common for CM-Ethernet, CM-GPRS and CM-4G-GPS modules.			

⬅ back to List of setpoints

Time Zone

Setpoint group	CM-GPRS; CM-4G-GPS; CM-Ethernet	Related FW	1.3.0
Range [units]	GMT-12:00 .. GMT+13:00 [hours]		
Default value	GMT+1:00 hour	Alternative config	NO
Step	[-]		
Comm object	24366	Related applications	AMF, MRS
Config level	Standard		
Setpoint visibility	Only if relevant module is installed		
Description			
<p>This setpoint is used to select the time zone where the controller is located. See your computer time zone setting (click on the time indicator located in the rightmost position of the Windows task bar) if you are not sure about your time zone.</p> <p>Note: <i>If the time zone is not selected properly the active e-mails may contain incorrect information about sending time, which may result in confusion when the respective problem actually occurred.</i></p> <p>Note: <i>This setpoint is common for CM-Ethernet, CM-GPRS and CM-4G-GPS modules.</i></p>			

[⬅ back to List of setpoints](#)

Event Message

Setpoint group	CM-GPRS; CM-4G-GPS; CM-Ethernet	Related FW	1.3.0
Range [units]	ON / OFF [-]		
Default value	ON	Alternative config	NO
Step	[-]		
Comm object	10926	Related applications	AMF, MRS
Config level	Standard		
Setpoint visibility	Only if relevant module is installed		
Description			
<p>This setpoint enables or disables Event Messages.</p> <p>This setpoint is common for CM-Ethernet, CM-GPRS and CM-4G-GPS modules.</p>			

[⬅ back to List of setpoints](#)

Wrn Message

Setpoint group	CM-GPRS; CM-4G-GPS; CM-Ethernet	Related FW	1.3.0
Range [units]	ON / OFF [-]		
Default value	ON	Alternative config	NO
Step	[-]		
Comm object	8482	Related applications	AMF, MRS
Config level	Standard		
Setpoint visibility	Only if relevant module is installed		
Description			
This setpoint enables or disables Wrn Messages.			
This setpoint is common for CM-Ethernet, CM-GPRS and CM-4G-GPS modules.			

[back to List of setpoints](#)

BOC Message

Setpoint group	CM-GPRS; CM-4G-GPS; CM-Ethernet	Related FW	1.3.0
Range [units]	ON / OFF [-]		
Default value	ON	Alternative config	NO
Step	[-]		
Comm object	10566	Related applications	AMF, MRS
Config level	Standard		
Setpoint visibility	Only if relevant module is installed		
Description			
This setpoint enables or disables BOC Messages.			
This setpoint is common for CM-Ethernet, CM-GPRS and CM-4G-GPS modules.			

[back to List of setpoints](#)

Sd Messages

Setpoint group	CM-GPRS; CM-4G-GPS; CM-Ethernet	Related FW	1.3.0
Range [units]	ON / OFF [-]		
Default value	ON	Alternative config	NO
Step	[-]		
Comm object	8484	Related applications	AMF, MRS
Config level	Standard		
Setpoint visibility	Only if relevant module is installed		
Description			
This setpoint enables or disables Sd Messages.			
This setpoint is common for CM-Ethernet, CM-GPRS and CM-4G-GPS modules.			

[back to List of setpoints](#)

SMTP UserName

Setpoint group	CM-Ethernet	Related FW	1.3.0
Range [units]	0..31 characters [-]		
Default value	[-]	Alternative config	NO
Step	[-]		
Comm object	24370	Related applications	AMF, MRS
Config level	Standard		
Setpoint visibility	Only if relevant module is installed		
Description			
Use this setpoint to enter the username for the SMTP server. Leave the setpoint blank if the SMTP server does not require authentication.			

[back to List of setpoints](#)

SMTP User Password

Setpoint group	CM-Ethernet	Related FW	1.3.0
Range [units]	0..15 characters [-]		
Default value	[-]	Alternative config	NO
Step	[-]		
Comm object	24369	Related applications	AMF, MRS
Config level	Standard		
Setpoint visibility	Only if relevant module is installed		
Description			
Use this setpoint to enter the password for the SMTP server. Leave the setpoint blank if the SMTP server does not require authentication.			

[back to List of setpoints](#)

SMTP Server Address

Setpoint group	CM-Ethernet	Related FW	1.3.0
Range [units]	0..31 characters [-]		
Default value	airgate.comap.cz:9925	Alternative config	NO
Step	[-]		
Comm object	24368	Related applications	AMF, MRS
Config level	Standard		
Setpoint visibility	Only if relevant module is installed		
Description			
This setpoint is used for entering the domain name (e.g. smtp.yourprovider.com) or IP address (e.g. 74.125.39.109) or number of port (with colon like a first mark) of the SMTP server. Ask your internet provider or IT manager for this information.			

[back to List of setpoints](#)

SMTP Sender Address

Setpoint group	CM-Ethernet	Related FW	1.3.0
Range [units]	0..31 characters [-]		
Default value	[-]	Alternative config	NO
Step	[-]		
Comm object	24367	Related applications	AMF, MRS
Config level	Standard		
Setpoint visibility	Only if relevant module is installed		
Description			
Enter an existing email address into this setpoint. This address will be used as sender address in active e-mails that will be sent from the controller.			
<p><i>Note: It is not needed to enter an existing email address, nevertheless valid email format needs to be followed.</i></p>			
<p>IMPORTANT: This item is obligatory when emails are configured.</p>			

⬅ back to List of setpoints

IP Address Mode

Setpoint group	CM-Ethernet	Related FW	1.3.0
Range [units]	FIXED / AUTOMATIC [-]		
Default value	AUTOMATIC	Alternative config	NO
Step	[-]		
Comm object	24259	Related applications	AMF, MRS
Config level	Standard		
Setpoint visibility	Only if relevant module is installed		
Description			
The setpoint is used to select the method how the ethernet connection is adjusted.			
DISABLED:	<p>The Ethernet connection is fixed by means of the setpoints <u>IP Addr</u>, <u>NetMask</u>, <u>GateIP</u>, <u>DNS IP Address</u>.</p> <p>This method should be used for a classic Ethernet or internet connection. When this type of connection opens, the controller is specified by its IP address. This means that it would be inconvenient if the IP address were not fixed (static).</p>		
ENABLED:	<p>The Ethernet connection setting is obtained automatically from the DHCP server. The obtained settings are then copied to the related setpoints. If the process of obtaining the settings from the DHCP server is not successful, the value <i>000.000.000.000</i> is copied to the setpoint IP address and the module continues to try to obtain the settings.</p>		

⬅ back to List of setpoints

IP Address

Setpoint group	CM-Ethernet	Related FW	1.3.0
Range [units]	Valid IP address [-]		
Default value	192.168.1.254	Alternative config	NO
Step	[-]		
Comm object	24376	Related applications	AMF, MRS
Config level	Standard		
Setpoint visibility	Only if relevant module is installed + conditioned by the setpoint IP Address Mode (page 255)		
Description			
<p>The setpoint is used to set the address when you are in static mode.</p> <p>If IP Address Mode (page 255) is FIXED this setpoint is used to adjust the IP address of the ethernet interface of the controller. Ask your IT specialist for help with this setting.</p> <p>If IP Address Mode (page 255) is AUTOMATIC this setpoint is inactive. The IP address is assigned by the DHCP server.</p>			

[◀ back to List of setpoints](#)

Subnet Mask

Setpoint group	CM-Ethernet	Related FW	1.3.0
Range [units]	Valid IP address [-]		
Default value	255.255.255.0	Alternative config	NO
Step	[-]		
Comm object	24375	Related applications	AMF, MRS
Config level	Standard		
Setpoint visibility	Only if relevant module is installed + conditioned by the setpoint IP Address Mode (page 255)		
Description			
<p>The setpoint is used to select the method how the Subnet Mask is adjusted.</p> <p>If IP Address Mode (page 255) is FIXED this setpoint is used to adjust the Subnet Mask. Ask your IT specialist for help with this setting.</p> <p>If IP Address Mode (page 255) is AUTOMATIC this setpoint is inactive. The Subnet Mask is assigned by the DHCP server.</p>			

[◀ back to List of setpoints](#)

Gateway IP

Setpoint group	CM-Ethernet	Related FW	1.3.0
Range [units]	Valid IP address [-]		
Default value	192.168.1.1	Alternative config	NO
Step	[-]		
Comm object	24373	Related applications	AMF, MRS
Config level	Standard		
Setpoint visibility	Only if relevant module is installed + conditioned by the setpoint IP Address Mode (page 255)		
Description			
<p>The setpoint is used to select the method how the Gateway IP is adjusted.</p> <p>If IP Address Mode (page 255) is DISABLE this setpoint is used to adjust the IP address of the gateway of the network segment where the controller is connected.</p> <p>If IP Address Mode (page 255) is ENABLED this setpoint is used to display the gateway IP address which has been assigned by the DHCP server.</p> <p>A gateway is a device which connects the respective segment with the other segments and/or Internet.</p>			

[back to List of setpoints](#)

DNS IP Address 1

Setpoint group	CM-Ethernet	Related FW	1.3.0
Range [units]	Valid IP address [-]		
Default value	8.8.8.8	Alternative config	NO
Step	[-]		
Comm object	24362	Related applications	AMF, MRS
Config level	Standard		
Setpoint visibility	Only if relevant module is installed		
Description			
<p>The setpoint is used to select the method how the DNS Address 1 is adjusted.</p> <p>If IP Address Mode (page 255) is FIXED this setpoint is used to adjust the domain name server (DNS), which is needed to translate domain names in email addresses and server names into correct IP addresses.</p> <p>If IP Address Mode (page 255) is AUTOMATIC this setpoint is inactive. The DNS server IP address is assigned by the DHCP server.</p>			

[back to List of setpoints](#)

DNS IP Address 2

Setpoint group	CM-Ethernet	Related FW	1.3.0
Range [units]	Valid IP address [-]		
Default value	8.8.8.8	Alternative config	NO
Step	[-]		
Comm object	24331	Related applications	AMF, MRS
Config level	Standard		
Setpoint visibility	Only if relevant module is installed		
Description			
<p>The setpoint is used to select the method how the DNS Address 2 is adjusted.</p> <p>If IP Address Mode (page 255) is FIXED this setpoint is used to adjust the domain name server (DNS), which is needed to translate domain names in email addresses and server names into correct IP addresses.</p> <p>If IP Address Mode (page 255) is AUTOMATIC this setpoint is inactive. The DNS server IP address is assigned by the DHCP server.</p>			

[back to List of setpoints](#)

MODBUS Server

Setpoint group	CM-Ethernet	Related FW	1.3.0
Range [units]	DISABLED / ENABLED [-]		
Default value	Disabled	Alternative config	NO
Step	[-]		
Comm object	24337	Related applications	AMF, MRS
Config level	Standard		
Setpoint visibility	Only if relevant module is installed		
Description			
Enable or disable MODBUS communication via ethernet interface.			

[back to List of setpoints](#)

Web Interface

Setpoint group	CM-Ethernet	Related FW	1.3.0
Range [units]	Disabled / Enabled [-]		
Default value	Disabled	Alternative config	NO
Step	[-]		
Comm object	24110	Related applications	AMF, MRS
Config level	Standard		
Setpoint visibility	Only if relevant module is installed + conditioned by the setpoint IP Address Mode (page 255)		
Description			
The setpoint is used to enable/disable WebServer function.			

[back to List of setpoints](#)

Group: Alternate Config

Subgroup: Basic settings

Nominal RPM 1

Setpoint group	Basic settings	Related FW	1.3.0
Range [units]	100 .. 4000 [RPM]		
Default value	1 500 RPM	Alternative config	YES
Step	1 RPM		
Comm object	9915	Related applications	AMF, MRS
Config level	Advanced		
Setpoint visibility	Always		
Description			
Nominal engine speed (RPM - revolutions per minute).			
<i>Note: This value is used when any other alternate configuration is not active.</i>			

[back to List of setpoints](#)

Nominal Frequency 1

Setpoint group	Basic settings	Related FW	1.3.0
Range [units]	45 .. 65 [Hz]		
Default value	50 Hz	Alternative config	YES
Step	1 Hz		
Comm object	9913	Related applications	AMF, MRS
Config level	Standard		
Setpoint visibility	Always		
Description			
Nominal system frequency (usually 50 or 60 Hz).			
<i>Note: This value is used when any other alternate configuration is not active.</i>			

[back to List of setpoints](#)

Nominal Voltage Ph-N 1

Setpoint group	Basic settings	Related FW	1.3.0
Range [units]	80 .. 20000 [V]		
Default value	231 V	Alternative config	YES
Step	1 V		
Comm object	12052	Related applications	AMF, MRS
Config level	Standard		
Setpoint visibility	Conditioned by the setpoint Connection Type 1 (page 262).		
Description			
Nominal system voltage (phase to neutral).			
<i>Note: This value is used when any other alternate configuration is not active.</i>			

[back to List of setpoints](#)

Nominal Voltage Ph-Ph 1

Setpoint group	Basic settings	Related FW	1.3.0
Range [units]	80 .. 40000 [V]		
Default value	400 V	Alternative config	YES
Step	1 V		
Comm object	12055	Related applications	AMF, MRS
Config level	Standard		
Setpoint visibility	Conditioned by the setpoint Connection Type 1 (page 262).		
Description			
Nominal system voltage (phase to phase).			
<i>Note: This value is used when any other alternate configuration is not active.</i>			

[back to List of setpoints](#)

Nominal Power 1

Setpoint group	Basic settings	Related FW	1.3.0
Range [units]	1 .. 5 000 [kW]		
Default value	200 kW	Alternative config	Yes
Step	1 kW		
Comm object	12046	Related applications	AMF, MRS,
Config level	Standard		
Setpoint visibility	Always		
Description			
Nominal power of the gen-set. Generator Overload BOC (page 211) protection is based on this setpoint.			
<p>Note: This setpoint is used when setpoint Connection type (page 166) is adjusted to <i>Monophase or Splitphase or 3Ph3Wire or High Leg D or 3Ph4Wire</i> or when <i>Autodetect</i> detects connection type as <i>3Ph3Wire or High Leg D or 3Ph4Wire</i>.</p>			
<p>Note: This value is used when any other alternate configuration is not active.</p>			

⬅ back to List of setpoints

Nominal Power Split Phase 1

Setpoint group	Basic settings	Related FW	1.3.0
Range [units]	1 .. 5 000 [kW]		
Default value	200 kW	Alternative config	Yes
Step	1 kW		
Comm object	15771	Related applications	AMF, MRS,
Config level	Standard		
Setpoint visibility	Conditioned by the setpoint Connection type (page 166)		
Description			
Nominal power of the gen-set for detected split-phase or mono phase connection. Generator Overload BOC (page 211) protection is based on this setpoint.			
<p>Note: This setpoint is used when setpoint Connection type (page 166) is adjusted to <i>Autodetect</i> and <i>Autodetect</i> detects connection type as <i>Monophase or Splitphase</i>.</p>			
<p>Note: This value is used when any other alternate configuration is not active.</p>			

⬅ back to List of setpoints

Nominal Current 1

Setpoint group	Basic settings	Related FW	1.3.0
Range [units]	1 .. 10 000 [A]		
Default value	350 A	Alternative config	YES
Step	1 A		
Comm object	12049	Related applications	AMF, MRS
Config level	Standard		
Setpoint visibility	Always		
Description			
It is current limit for generator current protections and means maximal continuous generator current. Nominal Current can be different from generator rated current value.			
<i>Note: This value is used when any other alternate configuration is not active.</i>			

[back to List of setpoints](#)

Connection Type 1

Setpoint group	Basic settings	Related FW	1.3.0
Range [units]	Mono Phase / SplPhL1L2 / SplPhL1L3 / 3Ph3Wire / 3Ph4Wire / High Leg D / Autodetect [-]		
Default value	3Ph4Wire	Alternative config	YES
Step	[-]		
Comm object	12058	Related applications	AMF, MRS
Config level	Standard		
Setpoint visibility	Always		
Description			
Connection type:			
Mono Phase	Single phase voltage measurement L1-N 1x CT (Current Transformer)		
SplitPhase	Double Delta connection Split Phase Two phase voltage measurement L1,L2 with 180° phase shift 2x CT (Current Transformer)		
SplPhL1L2	Double Delta connection Split Phase Two phase voltage measurement L1,L2 with 180° phase shift 2x CT (Current Transformer)		
SplPhL1L3	Double Delta connection Split Phase Two phase voltage measurement L1,L3 with 180° phase shift 2x CT (Current Transformer)		

3Ph4Wire	Grounded Star (Grounded Wye) connection – 3PY Three phase voltage measurement L1,L2,L3 with 120° phase shift 3x CT (Current Transformer)
3Ph3Wire	Ungrounded Delta connection Open Delta Ungrounded Wye Corner-Grounded Delta Split Phase Delta Three phase voltage measurement L1,L2,L3 with 120° phase shift No neutral is available 3x CT (Current Transformer)
High Leg D	High Leg Delta connection Three phase voltage measurement L1,L2,L3 3x CT (Current Transformer)
Autodetect	<p>High Leg Delta L1 >=100V; L1 <=140V</p> <p>or L2 >=140V</p> <p>L3 >=100V; L3 <=140V</p> <p>3PH3Wire or 3Ph4Wire L1 >=100V</p> <p>or L2 >=100V</p> <p>L3 >=100V</p> <p>SpIPhL1L2 L1 >=100V</p> <p>or L2 >=100V</p> <p>L3 <= 20V</p> <p>SpIPhL1L3 L1 >=100V</p> <p>or L2 <= 20V</p> <p>L3 >=100V</p> <p>Mono Phase L1 >=100V</p> <p>or L2 <= 20V</p> <p>L3 <= 20V</p> <p>Voltage Autodetect shutdown</p>

Note: This value is used when binary input ALTERNATE CONFIG 2 (PAGE 316) is active.

[⬅ back to List of setpoints](#)

Nominal RPM 2

Setpoint group	Basic settings	Related FW	1.3.0
Range [units]	100 .. 4000 [RPM]		
Default value	1 500 RPM	Alternative config	YES
Step	1 RPM		
Comm object	9916	Related applications	AMF, MRS
Config level	Advanced		
Setpoint visibility	Always		
Description			
Nominal engine speed (RPM - revolutions per minute).			
<i>Note: This value is used when binary input ALTERNATE CONFIG 2 (PAGE 316) is active.</i>			

[back to List of setpoints](#)

Nominal Frequency 2

Setpoint group	Basic settings	Related FW	1.3.0
Range [units]	45 .. 65 [Hz]		
Default value	50 Hz	Alternative config	YES
Step	1 Hz		
Comm object	9914	Related applications	AMF, MRS
Config level	Standard		
Setpoint visibility	Always		
Description			
Nominal system frequency (usually 50 or 60 Hz).			
<i>Note: This value is used when binary input ALTERNATE CONFIG 2 (PAGE 316) is active.</i>			

[back to List of setpoints](#)

Nominal Voltage Ph-N 2

Setpoint group	Basic settings	Related FW	1.3.0
Range [units]	80 .. 20000 [V]		
Default value	231 V	Alternative config	YES
Step	1 V		
Comm object	12053	Related applications	AMF, MRS
Config level	Standard		
Setpoint visibility	Conditioned by the setpoint Connection type 2 (page 266) .		
Description			
Nominal system voltage (phase to neutral).			
<i>Note: This value is used when binary input ALTERNATE CONFIG 2 (PAGE 316) is active.</i>			

[back to List of setpoints](#)

Nominal Voltage Ph-Ph 2

Setpoint group	Basic settings	Related FW	1.3.0
Range [units]	80 .. 40000 [V]		
Default value	400 V	Alternative config	YES
Step	1 V		
Comm object	12056	Related applications	AMF, MRS
Config level	Standard		
Setpoint visibility	Conditioned by the setpoint Connection type 2 (page 266) .		
Description			
Nominal system voltage (phase to phase).			
<i>Note: This value is used when binary input ALTERNATE CONFIG 2 (PAGE 316) is active.</i>			

[back to List of setpoints](#)

Nominal Power 2

Setpoint group	Basic settings	Related FW	1.3.0
Range [units]	1 .. 5 000 [kW]		
Default value	200 kW	Alternative config	Yes
Step	1 kW		
Comm object	12047	Related applications	AMF, MRS,
Config level	Standard		
Setpoint visibility	Always		
Description			
Nominal power of the gen-set. Generator Overload BOC (page 211) protection is based on this setpoint.			
<i>Note: This setpoint is used when setpoint Connection type (page 166) is adjusted to Monophase or Splitphase or 3Ph3Wire or High Leg D or 3Ph4Wire or when Autodetect detects connection type as 3Ph3Wire or High Leg D or 3Ph4Wire.</i>			
<i>Note: This value is used when binary input ALTERNATE CONFIG 2 (PAGE 316) is active.</i>			

[back to List of setpoints](#)

Nominal Power Split Phase 2

Setpoint group	Basic settings	Related FW	1.3.0
Range [units]	1 .. 5 000 [kW]		
Default value	200 kW	Alternative config	Yes
Step	1 kW		
Comm object	15772	Related applications	AMF, MRS,
Config level	Standard		
Setpoint visibility	Conditioned by the setpoint Connection type (page 166)		
Description			
Nominal power of the gen-set for detected split-phase or mono phase connection. Generator Overload BOC (page 211) protection is based on this setpoint.			
<i>Note: This setpoint is used when setpoint Connection type (page 166) is adjusted to Autodetect and Autodetect detects connection type as Monophase or Splitphase.</i>			
<i>Note: This value is used when binary input ALTERNATE CONFIG 2 (PAGE 316) is active.</i>			

🔍 back to List of setpoints

Nominal Current 2

Setpoint group	Basic settings	Related FW	1.3.0
Range [units]	1 .. 10000 [A]		
Default value	350 A	Alternative config	YES
Step	1 A		
Comm object	12050	Related applications	AMF, MRS
Config level	Standard		
Setpoint visibility	Always		
Description			
It is current limit for generator current protections and means maximal continuous generator current. Nominal Current can be different from generator rated current value.			
<i>Note: This value is used when binary input ALTERNATE CONFIG 2 (PAGE 316) is active.</i>			

🔍 back to List of setpoints

Connection type 2

Setpoint group	Basic settings	Related FW	1.3.0
Range [units]	Mono Phase / SplPhL1L2 / SplPhL1L3 / 3Ph3Wire / 3Ph4Wire / High Leg D / Autodetect [-]		
Default value	3Ph4Wire	Alternative config	YES
Step	[-]		
Comm object	12059	Related applications	AMF, MRS
Config level	Standard		
Setpoint visibility	Always		
Description			

Connection type:

Mono Phase	Single phase voltage measurement L1-N 1x CT (Current Transformer)																		
SplitPhase	Double Delta connection Split Phase Two phase voltage measurement L1,L2 with 180° phase shift 2x CT (Current Transformer)																		
SpIPhL1L2	Double Delta connection Split Phase Two phase voltage measurement L1,L2 with 180° phase shift 2x CT (Current Transformer)																		
SpIPhL1L3	Double Delta connection Split Phase Two phase voltage measurement L1,L3 with 180° phase shift 2x CT (Current Transformer)																		
3Ph4Wire	Grounded Star (Grounded Wye) connection – 3PY Three phase voltage measurement L1,L2,L3 with 120° phase shift 3x CT (Current Transformer)																		
3Ph3Wire	Ungrounded Delta connection Open Delta Ungrounded Wye Corner-Grounded Delta Split Phase Delta Three phase voltage measurement L1,L2,L3 with 120° phase shift No neutral is available 3x CT (Current Transformer)																		
High Leg D	High Leg Delta connection Three phase voltage measurement L1,L2,L3 3x CT (Current Transformer)																		
Autodetect	<table border="0"> <tr> <td>High Leg Delta</td> <td>L1 >=100V; L1 <=140V</td> </tr> <tr> <td>or</td> <td>L2 >=140V</td> </tr> <tr> <td></td> <td>L3 >=100V; L3 <=140V</td> </tr> <tr> <td>3PH3Wire or 3Ph4Wire</td> <td>L1 >=100V</td> </tr> <tr> <td>or</td> <td>L2 >=100V</td> </tr> <tr> <td></td> <td>L3 >=100V</td> </tr> <tr> <td>SpIPhL1L2</td> <td>L1 >=100V</td> </tr> <tr> <td>or</td> <td>L2 >=100V</td> </tr> <tr> <td></td> <td>L3 <= 20V</td> </tr> </table>	High Leg Delta	L1 >=100V; L1 <=140V	or	L2 >=140V		L3 >=100V; L3 <=140V	3PH3Wire or 3Ph4Wire	L1 >=100V	or	L2 >=100V		L3 >=100V	SpIPhL1L2	L1 >=100V	or	L2 >=100V		L3 <= 20V
High Leg Delta	L1 >=100V; L1 <=140V																		
or	L2 >=140V																		
	L3 >=100V; L3 <=140V																		
3PH3Wire or 3Ph4Wire	L1 >=100V																		
or	L2 >=100V																		
	L3 >=100V																		
SpIPhL1L2	L1 >=100V																		
or	L2 >=100V																		
	L3 <= 20V																		

SpiPhL1L3 or Mono Phase or	L1 >=100V L2 <= 20V L3 >=100V L1 >=100V L2 <= 20V L3 <= 20V
Voltage Autodetect shutdown	

Note: This value is used when binary input ALTERNATE CONFIG 2 (PAGE 316) is active.

[back to List of setpoints](#)

Nominal RPM 3

Setpoint group	Basic settings	Related FW	1.3.0
Range [units]	100 .. 4 000 [RPM]		
Default value	1 500 RPM	Alternative config	YES
Step	1 RPM		
Comm object	15196	Related applications	AMF, MRS
Config level	Advanced		
Setpoint visibility	Always		
Description			
Nominal engine speed (RPM - revolutions per minute).			
Note: This value is used when binary input ALTERNATE CONFIG 3 (PAGE 316) is active.			

[back to List of setpoints](#)

Nominal Frequency 3

Setpoint group	Basic settings	Related FW	1.3.0
Range [units]	45 .. 65 [Hz]		
Default value	50 Hz	Alternative config	YES
Step	1 Hz		
Comm object	15197	Related applications	AMF, MRS
Config level	Standard		
Setpoint visibility	Always		
Description			
Nominal system frequency (usually 50 or 60 Hz).			
Note: This value is used when binary input ALTERNATE CONFIG 3 (PAGE 316) is active.			

[back to List of setpoints](#)

Nominal Voltage Ph-N 3

Setpoint group	Basic settings	Related FW	1.3.0
Range [units]	80 .. 20 000 [V]		
Default value	231 V	Alternative config	YES
Step	1 V		
Comm object	12054	Related applications	AMF, MRS
Config level	Standard		
Setpoint visibility	Conditioned by the setpoint Connection type 3 (page 271) .		
Description			
Nominal system voltage (phase to neutral).			
<i>Note: This value is used when binary input ALTERNATE CONFIG 3 (PAGE 316) is active.</i>			

[◀ back to List of setpoints](#)

Nominal Voltage Ph-Ph 3

Setpoint group	Basic settings	Related FW	1.3.0
Range [units]	80 .. 40 000 [V]		
Default value	400 V	Alternative config	YES
Step	1 V		
Comm object	12057	Related applications	AMF, MRS
Config level	Standard		
Setpoint visibility	Conditioned by the setpoint Connection type 3 (page 271) .		
Description			
Nominal system voltage (phase to phase).			
<i>Note: This value is used when binary input ALTERNATE CONFIG 3 (PAGE 316) is active.</i>			

[◀ back to List of setpoints](#)

Nominal Power 3

Setpoint group	Basic settings	Related FW	1.3.0
Range [units]	1 .. 5 000 [kW]		
Default value	200 kW	Alternative config	Yes
Step	1 kW		
Comm object	12048	Related applications	AMF, MRS,
Config level	Standard		
Setpoint visibility	Always		
Description			
Nominal power of the gen-set. Generator Overload BOC (page 211) protection is based on this setpoint.			
<i>Note: This setpoint is used when setpoint Connection type (page 166) is adjusted to Monophase or Splitphase or 3Ph3Wire or High Leg D or 3Ph4Wire or when Autodetect detects connection type as 3Ph3Wire or High Leg D or 3Ph4Wire.</i>			
<i>Note: This value is used when binary input ALTERNATE CONFIG 3 (PAGE 316) is active.</i>			

🔍 back to List of setpoints

Nominal Power Split Phase 3

Setpoint group	Basic settings	Related FW	1.3.0
Range [units]	1 .. 5 000 [kW]		
Default value	200 kW	Alternative config	Yes
Step	1 kW		
Comm object	15773	Related applications	AMF, MRS,
Config level	Standard		
Setpoint visibility	Conditioned by the setpoint Connection type (page 166)		
Description			
Nominal power of the gen-set for detected split-phase or mono phase connection. Generator Overload BOC (page 211) protection is based on this setpoint.			
<i>Note: This setpoint is used when setpoint Connection type (page 166) is adjusted to Autodetect and Autodetect detects connection type as Monophase or Splitphase.</i>			
<i>Note: This value is used when binary input ALTERNATE CONFIG 3 (PAGE 316) is active.</i>			

🔍 back to List of setpoints

Nominal Current 3

Setpoint group	Basic settings	Related FW	1.3.0
Range [units]	1 .. 10 000 [A]		
Default value	350 A	Alternative config	YES
Step	1 A		
Comm object	12051	Related applications	AMF, MRS
Config level	Standard		
Setpoint visibility	Always		
Description			
It is current limit for generator current protections and means maximal continuous generator current. Nominal Current can be different from generator rated current value.			
<i>Note: This value is used when binary input ALTERNATE CONFIG 3 (PAGE 316) is active.</i>			

[back to List of setpoints](#)

Connection type 3

Setpoint group	Basic settings	Related FW	1.3.0
Range [units]	Mono Phase / SplPhL1L2 / SplPhL1L3 / 3Ph3Wire / 3Ph4Wire / High Leg D / Autodetect [-]		
Default value	3Ph4Wire	Alternative config	YES
Step	[-]		
Comm object	12060	Related applications	AMF, MRS
Config level	Standard		
Setpoint visibility	Always		
Description			
Connection type:			
Mono Phase	Single phase voltage measurement L1-N 1x CT (Current Transformer)		
SplitPhase	Double Delta connection Split Phase Two phase voltage measurement L1,L2 with 180° phase shift 2x CT (Current Transformer)		
SplPhL1L2	Double Delta connection Split Phase Two phase voltage measurement L1,L2 with 180° phase shift 2x CT (Current Transformer)		
SplPhL1L3	Double Delta connection Split Phase Two phase voltage measurement L1,L3 with 180° phase shift 2x CT (Current Transformer)		

3Ph4Wire	Grounded Star (Grounded Wye) connection – 3PY Three phase voltage measurement L1,L2,L3 with 120° phase shift 3x CT (Current Transformer)
3Ph3Wire	Ungrounded Delta connection Open Delta Ungrounded Wye Corner-Grounded Delta Split Phase Delta Three phase voltage measurement L1,L2,L3 with 120° phase shift No neutral is available 3x CT (Current Transformer)
High Leg D	High Leg Delta connection Three phase voltage measurement L1,L2,L3 3x CT (Current Transformer)
Autodetect	<p>High Leg Delta L1 >=100V; L1 <=140V</p> <p>or L2 >=140V</p> <p>L3 >=100V; L3 <=140V</p> <p>3PH3Wire or 3Ph4Wire L1 >=100V</p> <p>or L2 >=100V</p> <p>L3 >=100V</p> <p>SpIPhL1L2 L1 >=100V</p> <p>or L2 >=100V</p> <p>L3 <= 20V</p> <p>SpIPhL1L3 L1 >=100V</p> <p>or L2 <= 20V</p> <p>L3 >=100V</p> <p>Mono Phase L1 >=100V</p> <p>or L2 <= 20V</p> <p>L3 <= 20V</p> <p>Voltage Autodetect shutdown</p>

Note: This value is used when binary input **ALTERNATE CONFIG 3** (PAGE 316) is active.

[⬅ back to List of setpoints](#)

Subgroup: Engine settings

ECU Frequency Select 1

Setpoint group	Engine settings	Related FW	1.3.0
Range [units]	Primary / Secondary / Default [-]		
Default value	Default	Alternative config	NO
Step	[-]		
Comm object	14335	Related applications	AMF, MRS
Config level	Advanced		
Setpoint visibility	Visible only if ECU is configured		
Description			
<p>This setpoint is used for choosing a frequency of ECU. Values are saved in ECU.</p> <p>VOLVO EMS2 (GE engines)</p> <p>The nominal speed is selected via the VP Status proprietary frame, parameter "Frequency select".</p> <p>SCANIA EMS/S6</p> <p>The nominal speed is selected via parameters "Nominal speed switch 1" and "Nominal speed switch 2" in the DLN1 proprietary frame.</p> <p>Frequency change for Volvo Penta engines with EMS2</p> <p>This description refers to the Volvo Penta Application bulletin 30-0-003. The procedure for changing engine speed on the D9 and D16 engines is different from the D12 engine. There is no system reset on the EMS2 unit; therefore the procedure is changed.</p> <p><u>Procedure if ECU not energized:</u></p> <ol style="list-style-type: none"> 1. Switch the IL controller to MAN Mode. 2. Power up the ECU. 3. Change the setpoint ECU FreqSelect and confirm it by pressing Enter 4. Press the Stop button on the IL controller. <p>Note: The whole procedure (step 2 to 4) must not exceed 10 seconds.</p> <p><u>Procedure with ECU powered on:</u></p> <ol style="list-style-type: none"> 1. Switch the IL controller to MAN Mode. 2. Press the Stop button on the IL controller. 3. Change the setpoint ECU FreqSelect and confirm it by pressing Enter 4. Press the Stop button on the IL controller. <p>Note: The whole procedure (step 2 to 4) must not exceed 10 seconds.</p> <p>Note: This value is used when any other alternate configuration is not active.</p>			

 [back to List of setpoints](#)

ECU Speed Adjustment 1

Setpoint group	Engine settings	Related FW	1.3.0
Range [units]	0 .. 100 [%]		
Default value	50 %	Alternative config	NO
Step	1 %		
Comm object	14337	Related applications	AMF, MRS
Config level	Advanced		
Setpoint visibility	Visible only if ECU is configured		
Description			
Enables to adjust engine speed in ECU via CAN bus. Nominal speed corresponds to 50%. This setpoint should be used only for Volvo Penta and Scania engines. It has no effect on other engine brands.			
Note: <i>This value is used when any other alternate configuration is not active.</i>			

[◀ back to List of setpoints](#)

ECU Frequency Select 2

Setpoint group	Engine settings	Related FW	1.3.0
Range [units]	Primary / Secondary / Default [-]		
Default value	Default	Alternative config	NO
Step	[-]		
Comm object	14336	Related applications	AMF, MRS
Config level	Advanced		
Setpoint visibility	Visible only if ECU is configured		

Description

This setpoint is used for choosing a frequency of ECU. Values are saved in ECU.

VOLVO EMS2 (GE engines)

The nominal speed is selected via the VP Status proprietary frame, parameter "Frequency select".

SCANIA EMS/S6

The nominal speed is selected via parameters "Nominal speed switch 1" and "Nominal speed switch 2" in the DLN1 proprietary frame.

Frequency change for Volvo Penta engines with EMS2

This description refers to the Volvo Penta Application bulletin 30-0-003. The procedure for changing engine speed on the D9 and D16 engines is different from the D12 engine. There is no system reset on the EMS2 unit; therefore the procedure is changed.

Procedure if ECU not energized:

1. Switch the IL controller to MAN Mode.
2. Power up the ECU.
3. Change the setpoint ECU FreqSelect and confirm it by pressing Enter
4. Press the Stop button on the IL controller.

Note: The whole procedure (step 2 to 4) must not exceed 10 seconds.

Procedure with ECU powered on:

1. Switch the IL controller to MAN Mode.
2. Press the Stop button on the IL controller.
3. Change the setpoint ECU FreqSelect and confirm it by pressing Enter
4. Press the Stop button on the IL controller.

Note: The whole procedure (step 2 to 4) must not exceed 10 seconds.

Note: This value is used when binary input **ALTERNATE CONFIG 2 (PAGE 316)** is active.

 [back to List of setpoints](#)

ECU Speed Adjustment 2

Setpoint group	Engine settings	Related FW	1.3.0
Range [units]	0 .. 100 [%]		
Default value	50 %	Alternative config	NO
Step	1 %		
Comm object	14338	Related applications	AMF, MRS
Config level	Advanced		
Setpoint visibility	Visible only if ECU is configured		
Description			
<p>Enables to adjust engine speed in ECU via CAN bus. Nominal speed corresponds to 50%. This setpoint should be used only for Volvo Penta and Scania engines. It has no effect on other engine brands.</p> <p>Note: This value is used when binary input <i>ALTERNATE CONFIG 2</i> (PAGE 316) is active.</p>			

[◀ back to List of setpoints](#)

ECU Frequency Select 3

Setpoint group	Engine settings	Related FW	1.3.0
Range [units]	Primary / Secondary / Default [-]		
Default value	Default	Alternative config	NO
Step	[-]		
Comm object	15198	Related applications	AMF, MRS
Config level	Advanced		
Setpoint visibility	Visible only if ECU is configured		

Description

This setpoint is used for choosing a frequency of ECU. Values are saved in ECU.

VOLVO EMS2 (GE engines)

The nominal speed is selected via the VP Status proprietary frame, parameter "Frequency select".

SCANIA EMS/S6

The nominal speed is selected via parameters "Nominal speed switch 1" and "Nominal speed switch 2" in the DLN1 proprietary frame.

Frequency change for Volvo Penta engines with EMS2

This description refers to the Volvo Penta Application bulletin 30-0-003. The procedure for changing engine speed on the D9 and D16 engines is different from the D12 engine. There is no system reset on the EMS2 unit; therefore the procedure is changed.

Procedure if ECU not energized:

1. Switch the IL controller to MAN Mode.
2. Power up the ECU.
3. Change the setpoint ECU FreqSelect and confirm it by pressing Enter
4. Press the Stop button on the IL controller.

Note: The whole procedure (step 2 to 4) must not exceed 10 seconds.

Procedure with ECU powered on:

1. Switch the IL controller to MAN Mode.
2. Press the Stop button on the IL controller.
3. Change the setpoint ECU FreqSelect and confirm it by pressing Enter
4. Press the Stop button on the IL controller.

Note: The whole procedure (step 2 to 4) must not exceed 10 seconds.

Note: This value is used when binary input **ALTERNATE CONFIG 3 (PAGE 316)** is active.

 [back to List of setpoints](#)

ECU Speed Adjustment 3

Setpoint group	Engine settings	Related FW	1.3.0
Range [units]	0 .. 100 [%]		
Default value	50 %	Alternative config	NO
Step	1 %		
Comm object	15199	Related applications	AMF, MRS
Config level	Advanced		
Setpoint visibility	Visible only if ECU is configured		
Description			
<p>Enables to adjust engine speed in ECU via CAN bus. Nominal speed corresponds to 50%. This setpoint should be used only for Volvo Penta and Scania engines. It has no effect on other engine brands.</p> <p>Note: This value is used when binary input <i>ALTERNATE CONFIG 3 (PAGE 316)</i> is active.</p>			

[◀ back to List of setpoints](#)

8.1.2 Values

What values are:

Values (or quantities) are analog or binary data objects, measured or computed by the controller, that are intended for reading from the controller screen, PC, MODBUS, etc. Values are organized into groups according to their meaning.

Invalid flag

If valid data is not available for a particular value, the invalid flag is set to it. This situation may be due to the following:

- ▶ The value is not being evaluated in the scope of the current application and configuration.
- ▶ Sensor fail has been detected on an analog input.
- ▶ The configured ECU or extension module does not provide the particular value.
- ▶ The communication with the ECU or extension module is interrupted.

A value containing the invalid flag is displayed as “#####” in IntelliConfig and on the controller screen. If such a value is read out via MODBUS, it will contain the data 32768 in the case of signed values and 65535 in the case of unsigned values.

List of values groups

Group: Engine	282
Group: Generator	286
Group: Load	289
Group: Mains	294
Group: Controller I/O	296
Group: Statistics	297
Group: IL Info	300
Group: Log Bout	302
Group: CM-GPRS	305
Group: CM-4G-GPS	307
Group: CM-Ethernet	310
Group: Date/Time	313
Group: Plug-In I/O	313

For full list of setpoints go to the chapter **List of values (page 280)**.

List of values

Engine

DEF Level	282
DPFAshLoad	282
DPFSootLoad	282
ECU-BIN 1	282
ECU-BIN 2	283
ECU-BIN 3	283
ECU-BIN 4	283
ECU-BIN 5	283
ECU-BIN 6	284
ECU-BIN 7	284
ECU-BIN 8	284
ECU-BIN 9	284
ECU-BIN-EXT-1	285
ECU Frequency Select	285
ECU State	285
RPM	286
Speed Request	286
Speed Required RPM	286

Generator

Generator Frequency	286
Generator Voltage L1-L2	287
Generator Voltage L1-N	287
Generator Voltage L2-L3	287
Generator Voltage L2-N	287
Generator Voltage L3-L1	287
Generator Voltage L3-N	288
Nominal Current	288
Nominal Power	288
Nominal Voltage	288

Load

Load A L1	289
Load A L2	289
Load A L3	289
Load Characteristic	289

Load Characteristic L1	290
Load Characteristic L2	290
Load Characteristic L3	290
Load kVA	290
Load kVA L1	291
Load kVA L2	291
Load kVA L3	291
Load kVAr	291
Load kVAr L1	292
Load kVAr L2	292
Load kVAr L3	292
Load kW	292
Load kW L1	293
Load kW L2	293
Load kW L3	293
Load Power Factor	293
Load Power Factor L1	294
Load Power Factor L2	294
Load Power Factor L3	294

Mains

Mains Frequency	294
Mains Voltage L1-L2	294
Mains Voltage L1-N	295
Mains Voltage L2-L3	295
Mains Voltage L2-N	295
Mains Voltage L3-L1	295
Mains Voltage L3-N	295

Controler I/O

Analog Input 1	296
Analog Input 2	296
Analog Input 3	296
Battery Volts	296
Binary Inputs	296
Binary Outputs	297
D+	297

E-STOP	297
--------------	-----

Statistics

Genset kVArh	297
Genset kWh	298
Mains kVArh	298
Mains kWh	298
Maintenance 1	298
Maintenance 2	299
Maintenance 3	299
Num E-Stops	299
Num Starts	299
Running Hours	299
Shutdowns	300

IL Info

Application	300
Breaker State	300
Connection Type	300
Engine State	301
FW Branch	301
FW Version	301
ID String	301
Password Decode	301
SPI Module A	302
Timer Text	302
Timer Value	302

Log Bout

Log Bout 1	302
Log Bout 2	303
Log Bout 3	303
Log Bout 4	303
Log Bout 5	303
Log Bout 6	303
Log Bout 7	304
Log Bout 8	304

Log Bout 9	304
Log Bout 10	304
Log Bout 11	304

CM-GPRS ; CM-4G-GPS

Connection Type	305
Cell Diag Code	305
Cell ErrorRate	306
Cell Signal Lev	307
Cell Status	307
Operator	307
Connection Type	307
Cell Diag Code	308
Cell ErrorRate	309
Cell Signal Lev	309
Cell Status	310
Operator	310

CM-Ethernet

Current DNS	310
ETH Interface Status	310
Current Gateway	311
Current IP Address	311
Last Email Result	312
MAC Address	312
Current Subnet Mask	313

Date/Time

Time	313
Date	313

Plug-In I/O

EM BIO A	313
----------------	-----

Group: Engine

DEF Level

Value group	Engine	Related FW	1.3.0
Units	%		
Comm object	14522	Related applications	AMF, MRS
Description			
The level of diesel exhaust fluid tank.			

[↶ back to List of values](#)

DPFAshLoad

Value group	Engine	Related FW	1.3.0
Units	%		
Comm object	12483	Related applications	AMF, MRS
Description			
The rate of ash in DPF (Diesel particulate filter).			

[↶ back to List of values](#)

DPFSootLoad

Value group	Engine	Related FW	1.3.0
Units	%		
Comm object	12484	Related applications	AMF, MRS
Description			
The rate of soot in DPF (Diesel particulate filter).			

[↶ back to List of values](#)

ECU-BIN 1

Value group	Engine	Related FW	1.3.0
Units	Depends on ECU value		
Comm object	10153	Related applications	AMF, MRS
Description			
This is one of the inputs, which are defined by ECU. Order of values depends on type of ECU.			
<p>Note: Usually there are engine speed[RPM], fuel rate[L/h], coolant temperature[°C], intake temperature [°C], oil pressure[bar], boost pressure[bar], load[%], oil temperature[°C] etc.</p>			

[↶ back to List of values](#)

ECU-BIN 2

Value group	Engine	Related FW	1.3.0
Units	Depends on ECU value		
Comm object	10154	Related applications	AMF, MRS
Description			
This is one of the inputs, which are defined by ECU. Order of values depends on type of ECU.			
<i>Note: Usually there are engine speed[RPM], fuel rate[L/h], coolant temperature[°C], intake temperature [°C], oil pressure[bar], boost pressure[bar], load[%], oil temperature[°C] etc.</i>			

[back to List of values](#)

ECU-BIN 3

Value group	Engine	Related FW	1.3.0
Units	Depends on ECU value		
Comm object	10155	Related applications	AMF, MRS
Description			
This is one of the inputs, which are defined by ECU. Order of values depends on type of ECU.			
<i>Note: Usually there are engine speed[RPM], fuel rate[L/h], coolant temperature[°C], intake temperature [°C], oil pressure[bar], boost pressure[bar], load[%], oil temperature[°C] etc.</i>			

[back to List of values](#)

ECU-BIN 4

Value group	Engine	Related FW	1.3.0
Units	Depends on ECU value		
Comm object	10156	Related applications	AMF, MRS
Description			
This is one of the inputs, which are defined by ECU. Order of values depends on type of ECU.			
<i>Note: Usually there are engine speed[RPM], fuel rate[L/h], coolant temperature[°C], intake temperature [°C], oil pressure[bar], boost pressure[bar], load[%], oil temperature[°C] etc.</i>			

[back to List of values](#)

ECU-BIN 5

Value group	Engine	Related FW	1.3.0
Units	Depends on ECU value		
Comm object	10157	Related applications	AMF, MRS
Description			
This is one of the inputs, which are defined by ECU. Order of values depends on type of ECU.			
<i>Note: Usually there are engine speed[RPM], fuel rate[L/h], coolant temperature[°C], intake temperature [°C], oil pressure[bar], boost pressure[bar], load[%], oil temperature[°C] etc.</i>			

[back to List of values](#)

ECU-BIN 6

Value group	Engine	Related FW	1.3.0
Units	Depends on ECU value		
Comm object	10158	Related applications	AMF, MRS
Description			
This is one of the inputs, which are defined by ECU. Order of values depends on type of ECU.			
<i>Note: Usually there are engine speed[RPM], fuel rate[L/h], coolant temperature[°C], intake temperature [°C], oil pressure[bar], boost pressure[bar], load[%], oil temperature[°C] etc.</i>			

[back to List of values](#)

ECU-BIN 7

Value group	Engine	Related FW	1.3.0
Units	Depends on ECU value		
Comm object	10159	Related applications	AMF, MRS
Description			
This is one of the inputs, which are defined by ECU. Order of values depends on type of ECU.			
<i>Note: Usually there are engine speed[RPM], fuel rate[L/h], coolant temperature[°C], intake temperature [°C], oil pressure[bar], boost pressure[bar], load[%], oil temperature[°C] etc.</i>			

[back to List of values](#)

ECU-BIN 8

Value group	Engine	Related FW	1.3.0
Units	Depends on ECU value		
Comm object	10160	Related applications	AMF, MRS
Description			
This is one of the inputs, which are defined by ECU. Order of values depends on type of ECU.			
<i>Note: Usually there are engine speed[RPM], fuel rate[L/h], coolant temperature[°C], intake temperature [°C], oil pressure[bar], boost pressure[bar], load[%], oil temperature[°C] etc.</i>			

[back to List of values](#)

ECU-BIN 9

Value group	Engine	Related FW	1.3.0
Units	Depends on ECU value		
Comm object	10161	Related applications	AMF, MRS
Description			
This is one of the inputs, which are defined by ECU. Order of values depends on type of ECU.			
<i>Note: Usually there are engine speed[RPM], fuel rate[L/h], coolant temperature[°C], intake temperature [°C], oil pressure[bar], boost pressure[bar], load[%], oil temperature[°C] etc.</i>			

[back to List of values](#)

ECU-BIN-EXT-1

Value group	Engine	Related FW	1.3.0
Units	Depends on ECU value		
Comm object	10173	Related applications	AMF, MRS
Description			
This is one of the inputs, which are defined by ECU. Order of values depends on type of ECU.			
<p><i>Note: Usually there are engine speed[RPM], fuel rate[L/h], coolant temperature[°C], intake temperature [°C], oil pressure[bar], boost pressure[bar], load[%], oil temperature[°C] etc.</i></p>			

◀ back to List of values

ECU Frequency Select

Value group	Engine	Related FW	1.3.0
Units	-		
Comm object	12926	Related applications	AMF, MRS
Description			
Shows selected frequency of ECU. The value is calculated from setpoint Nominal Frequency (page 169)			
<ul style="list-style-type: none"> ▶ If is Nominal Frequency (page 169) in range from 45 Hz to 54 Hz, is considered as 50 Hz application. The value is set to 0. ▶ If is Nominal Frequency (page 169) in range from 55 Hz to 65 Hz, is considered as 60 Hz application. The value is set to 1. 			

◀ back to List of values

ECU State

Value group	Engine	Related FW	1.3.0
Units	-		
Comm object	10034	Related applications	AMF, MRS
Description			
Shows binary status (0 or 1) of ECU:			
<ul style="list-style-type: none"> ▶ ECU Yellow Lamp ▶ ECU Red Lamp ▶ Wait To Start 			

◀ back to List of values

RPM

Value group	Engine	Related FW	1.3.0
Units	RPM		
Comm object	10123	Related applications	AMF, MRS
Description			
This value contains the current engine speed. The value is obtained from one of the following sources: <ul style="list-style-type: none"> ▶ ECU, if an ECU is configured ▶ Pickup input ▶ Generator frequency 			

[◀ back to List of values](#)

Speed Request

Value group	Engine	Related FW	1.3.0												
Units	%														
Comm object	10137	Related applications	AMF, MRS												
Description															
Engine speed control via CAN bus.															
<table border="1" style="width: 100%; border-collapse: collapse;"> <thead> <tr> <th>Speed request</th> <th>Requested speed</th> <th>Accelerator pedal position</th> </tr> </thead> <tbody> <tr> <td>0%</td> <td>1350 RPM</td> <td>0%</td> </tr> <tr> <td>50%</td> <td>1500 RPM</td> <td>50%</td> </tr> <tr> <td>100%</td> <td>1650 RPM</td> <td>100%</td> </tr> </tbody> </table>				Speed request	Requested speed	Accelerator pedal position	0%	1350 RPM	0%	50%	1500 RPM	50%	100%	1650 RPM	100%
Speed request	Requested speed	Accelerator pedal position													
0%	1350 RPM	0%													
50%	1500 RPM	50%													
100%	1650 RPM	100%													

[◀ back to List of values](#)

Speed Required RPM

Value group	Engine	Related FW	1.3.0
Units	RPM		
Comm object	10006	Related applications	AMF, MRS
Description			
Requested engine speed.			

[◀ back to List of values](#)

Group: Generator

Generator Frequency

Value group	Generator	Related FW	1.3.0
Units	Hz		
Comm object	8210	Related applications	AMF, MRS
Description			
Frequency of generator.			

[◀ back to List of values](#)

Generator Voltage L1-L2

Value group	Generator	Related FW	1.3.0
Units	V		
Comm object	9628	Related applications	AMF, MRS
Description			
Generator phase to phase voltage between L1 and L2 phases.			

[back to List of values](#)

Generator Voltage L1-N

Value group	Generator	Related FW	1.3.0
Units	V		
Comm object	8192	Related applications	AMF, MRS
Description			
Generator voltage on phase 1.			

[back to List of values](#)

Generator Voltage L2-L3

Value group	Generator	Related FW	1.3.0
Units	V		
Comm object	9629	Related applications	AMF, MRS
Description			
Generator phase to phase voltage between L2 and L3 phases.			

[back to List of values](#)

Generator Voltage L2-N

Value group	Generator	Related FW	1.3.0
Units	V		
Comm object	8193	Related applications	AMF, MRS
Description			
Generator voltage on phase 2.			

[back to List of values](#)

Generator Voltage L3-L1

Value group	Generator	Related FW	1.3.0
Units	V		
Comm object	9630	Related applications	AMF, MRS
Description			
Generator phase to phase voltage between L3 and L1 phases.			

[back to List of values](#)

Generator Voltage L3-N

Value group	Generator	Related FW	1.3.0
Units	V		
Comm object	8194	Related applications	AMF, MRS
Description			
Generator voltage on phase 3.			

[◀ back to List of values](#)

Nominal Current

Value group	Generator	Related FW	1.3.0
Units	A		
Comm object	9978	Related applications	AMF, MRS
Description			
Generator nominal current.			

[◀ back to List of values](#)

Nominal Power

Value group	Generator	Related FW	1.3.0
Units	V		
Comm object	9018	Related applications	AMF, MRS
Description			
Generator nominal power.			

[◀ back to List of values](#)

Nominal Voltage

Value group	Generator	Related FW	1.3.0
Units	V		
Comm object	9917	Related applications	AMF, MRS
Description			
Generator nominal voltage.			

[◀ back to List of values](#)

Group: Load

Load A L1

Value group	Load	Related FW	1.3.0
Units	A		
Comm object	8198	Related applications	AMF, MRS
Description			
Load current phase L1.			
<p>Note: This value can be also switch into one decimal power format (via InteliConfig PC tool). In this case the range of value is decrease 10 times.</p>			

⬅ back to List of values

Load A L2

Value group	Load	Related FW	1.3.0
Units	A		
Comm object	8199	Related applications	AMF, MRS
Description			
Load current phase L2.			
<p>Note: This value can be also switch into one decimal power format (via InteliConfig PC tool). In this case the range of value is decrease 10 times.</p>			

⬅ back to List of values

Load A L3

Value group	Load	Related FW	1.3.0
Units	A		
Comm object	8200	Related applications	AMF, MRS
Description			
Load current phase L3.			
<p>Note: This value can be also switch into one decimal power format (via InteliConfig PC tool). In this case the range of value is decrease 10 times.</p>			

⬅ back to List of values

Load Characteristic

Value group	Load	Related FW	1.3.0
Units	[-]		
Comm object	8395	Related applications	AMF, MRS
Description			
Character of the load. "L" means inductive load, "C" is capacitive and "R" is resistive load (power factor = 1).			

⬅ back to List of values

Load Characteristic L1

Value group	Load	Related FW	1.3.0
Units	[-]		
Comm object	8626	Related applications	AMF, MRS
Description			
Character of the generator load in the L1 phase. “L” means inductive load, “C” is capacitive and “R” is resistive load (power factor = 1).			

[▲ back to List of values](#)

Load Characteristic L2

Value group	Load	Related FW	1.3.0
Units	[-]		
Comm object	8627	Related applications	AMF, MRS
Description			
Character of the generator load in the L2 phase. “L” means inductive load, “C” is capacitive and “R” is resistive load (power factor = 1).			

[▲ back to List of values](#)

Load Characteristic L3

Value group	Load	Related FW	1.3.0
Units	[-]		
Comm object	8628	Related applications	AMF, MRS
Description			
Character of the generator load in the L3 phase. “L” means inductive load, “C” is capacitive and “R” is resistive load (power factor = 1).			

[▲ back to List of values](#)

Load kVA

Value group	Load	Related FW	1.3.0
Units	kVA		
Comm object	8565	Related applications	AMF, MRS
Description			
Load apparent power.			
<p>Note: This value can be also switch into one decimal power format (via IntelliConfig PC tool). In this case the range of value is decrease 10 times.</p>			

[▲ back to List of values](#)

Load kVA L1

Value group	Load	Related FW	1.3.0
Units	kVA		
Comm object	8530	Related applications	AMF, MRS
Description			
Load apparent power L1.			
<p>Note: This value can be also switch into one decimal power format (via InteliConfig PC tool). In this case the range of value is decrease 10 times.</p>			

[back to List of values](#)

Load kVA L2

Value group	Load	Related FW	1.3.0
Units	kVA		
Comm object	8531	Related applications	AMF, MRS
Description			
Load apparent power L2.			
<p>Note: This value can be also switch into one decimal power format (via InteliConfig PC tool). In this case the range of value is decrease 10 times.</p>			

[back to List of values](#)

Load kVA L3

Value group	Load	Related FW	1.3.0
Units	kVA		
Comm object	8532	Related applications	AMF, MRS
Description			
Load apparent power L3.			
<p>Note: This value can be also switch into one decimal power format (via InteliConfig PC tool). In this case the range of value is decrease 10 times.</p>			

[back to List of values](#)

Load kVAr

Value group	Load	Related FW	1.3.0
Units	kVAr		
Comm object	8203	Related applications	AMF, MRS
Description			
Load reactive power.			
<p>Note: This value can be also switch into one decimal power format (via InteliConfig PC tool). In this case the range of value is decrease 10 times.</p>			

[back to List of values](#)

Load kVAr L1

Value group	Load	Related FW	1.3.0
Units	kVAr		
Comm object	8527	Related applications	AMF, MRS
Description			
Load reactive power in phase L1.			
<p>Note: This value can be also switch into one decimal power format (via InteliConfig PC tool). In this case the range of value is decrease 10 times.</p>			

[back to List of values](#)

Load kVAr L2

Value group	Load	Related FW	1.3.0
Units	kVAr		
Comm object	8528	Related applications	AMF, MRS
Description			
Load reactive power in phase L2.			
<p>Note: This value can be also switch into one decimal power format (via InteliConfig PC tool). In this case the range of value is decrease 10 times.</p>			

[back to List of values](#)

Load kVAr L3

Value group	Load	Related FW	1.3.0
Units	kVAr		
Comm object	8529	Related applications	AMF, MRS
Description			
Load reactive power in phase L3.			
<p>Note: This value can be also switch into one decimal power format (via InteliConfig PC tool). In this case the range of value is decrease 10 times.</p>			

[back to List of values](#)

Load kW

Value group	Load	Related FW	1.3.0
Units	kW		
Comm object	8202	Related applications	AMF, MRS
Description			
Load active power.			
<p>Note: This value can be also switch into one decimal power format (via InteliConfig PC tool). In this case the range of value is decrease 10 times.</p>			

[back to List of values](#)

Load kW L1

Value group	Load	Related FW	1.3.0
Units	kW		
Comm object	8524	Related applications	AMF, MRS
Description			
Load active power in phase L1.			
<p>Note: This value can be also switch into one decimal power format (via InteliConfig PC tool). In this case the range of value is decrease 10 times.</p>			

[back to List of values](#)

Load kW L2

Value group	Load	Related FW	1.3.0
Units	kW		
Comm object	8525	Related applications	AMF, MRS
Description			
Load active power in phase L2.			
<p>Note: This value can be also switch into one decimal power format (via InteliConfig PC tool). In this case the range of value is decrease 10 times.</p>			

[back to List of values](#)

Load kW L3

Value group	Load	Related FW	1.3.0
Units	kW		
Comm object	8526	Related applications	AMF, MRS
Description			
Load active power in phase L3.			
<p>Note: This value can be also switch into one decimal power format (via InteliConfig PC tool). In this case the range of value is decrease 10 times.</p>			

[back to List of values](#)

Load Power Factor

Load	Load	Related FW	1.3.0
Units	[-]		
Comm object	8204	Related applications	AMF, MRS
Description			
Generator power factor.			

[back to List of values](#)

Load Power Factor L1

Load	Load	Related FW	1.3.0
Units	[-]		
Comm object	8533	Related applications	AMF, MRS
Description			
Generator power factor in phase L1.			

[back to List of values](#)

Load Power Factor L2

Load	Load	Related FW	1.3.0
Units	[-]		
Comm object	8534	Related applications	AMF, MRS
Description			
Generator power factor in phase L2.			

[back to List of values](#)

Load Power Factor L3

Load	Load	Related FW	1.3.0
Units	[-]		
Comm object	8535	Related applications	AMF, MRS
Description			
Generator power factor in phase L3.			

[back to List of values](#)

Group: Mains

Mains Frequency

Value group	Mains	Related FW	1.3.0
Units	Hz		
Comm object	8211	Related applications	AMF
Description			
Frequency of mains.			

[back to List of values](#)

Mains Voltage L1-L2

Value group	Mains	Related FW	1.3.0
Units	V		
Comm object	9631	Related applications	AMF
Description			
Mains phase to phase voltage between L1 and L2 phases.			

[back to List of values](#)

Mains Voltage L1-N

Value group	Mains	Related FW	1.3.0
Units	V		
Comm object	8195	Related applications	AMF
Description			
Mains voltage on phase 1.			

[back to List of values](#)

Mains Voltage L2-L3

Value group	Mains	Related FW	1.3.0
Units	V		
Comm object	9632	Related applications	AMF
Description			
Mains phase to phase voltage between L2 and L3 phases.			

[back to List of values](#)

Mains Voltage L2-N

Value group	Mains	Related FW	1.3.0
Units	V		
Comm object	8196	Related applications	AMF
Description			
Mains voltage on phase 2.			

[back to List of values](#)

Mains Voltage L3-L1

Value group	Mains	Related FW	1.3.0
Units	V		
Comm object	9633	Related applications	AMF
Description			
Mains phase to phase voltage between L3 and L1 phases.			

[back to List of values](#)

Mains Voltage L3-N

Value group	Mains	Related FW	1.3.0
Units	V		
Comm object	8197	Related applications	AMF
Description			
Mains voltage on phase 3.			

[back to List of values](#)

Group: Controller I/O

Analog Input 1

Value group	Controller I/O	Related FW	1.3.0
Units	Configurable		
Comm object	9151	Related applications	AMF, MRS
Description			
This is the value of the analog input 1 of the controller.			

[back to List of values](#)

Analog Input 2

Value group	Controller I/O	Related FW	1.3.0
Units	Configurable		
Comm object	9152	Related applications	AMF, MRS
Description			
This is the value of the analog input 2 of the controller.			

[back to List of values](#)

Analog Input 3

Value group	Controller I/O	Related FW	1.3.0
Units	Configurable		
Comm object	9153	Related applications	AMF, MRS
Description			
This is the value of the analog input 3 of the controller.			

[back to List of values](#)

Battery Volts

Value group	Controller I/O	Related FW	1.3.0
Units	V		
Comm object	8213	Related applications	AMF, MRS
Description			
Controller supply voltage.			

[back to List of values](#)

Binary Inputs

Value group	Controller I/O	Related FW	1.3.0
Units	[-]		
Comm object	8235	Related applications	AMF, MRS
Description			
State of the binary inputs of the controller.			

[back to List of values](#)

Binary Outputs

Value group	Controler I/O	Related FW	1.3.0
Units	[-]		
Comm object	8239	Related applications	AMF, MRS
Description			
State of the binary outputs of the controller.			

[◀ back to List of values](#)

D+

Value group	Controler I/O	Related FW	1.3.0
Units	V		
Comm object	10603	Related applications	AMF, MRS
Description			
D+ terminal voltage.			

[◀ back to List of values](#)

E-STOP

Value group	Controler I/O	Related FW	1.3.0
Units	[-]		
Comm object	15780	Related applications	AMF, MRS
Description			
Shows number of E-STOP input - the same principle of visualization like binary inputs. Principle of value (principle of normally close binary input):			
<ul style="list-style-type: none"> ▶ 1 - E-STOP has voltage - state is OK ▶ 0 - E-STOP has no voltage - protection is active 			

[◀ back to List of values](#)

Group: Statistics

Genset kVArh

Value group	Statistics	Related FW	1.3.0
Units	kVArh		
Comm object	8539	Related applications	AMF, MRS
Description			
Counter of gen-set reactive power.			
<p>Note: This value can be also switch into one decimal power format (via IntelliConfig PC tool). In this case the range of value is decrease 10 times.</p>			

[◀ back to List of values](#)

Genset kWh

Value group	Statistics	Related FW	1.3.0
Units	kWh		
Comm object	8205	Related applications	AMF, MRS
Description			
Counter of gen-set active power.			
<i>Note: This value can be also switch into one decimal power format (via IntelliConfig PC tool). In this case the range of value is decrease 10 times.</i>			

[back to List of values](#)

Mains kVArh

Value group	Statistics	Related FW	1.3.0
Units	kVArh		
Comm object	11026	Related applications	AMF
Description			
Counter of mains reactive power.			
<i>Note: This value can be also switch into one decimal power format (via IntelliConfig PC tool). In this case the range of value is decrease 10 times.</i>			

[back to List of values](#)

Mains kWh

Value group	Statistics	Related FW	1.3.0
Units	kWh		
Comm object	11025	Related applications	AMF
Description			
Counter of mains active power.			
<i>Note: This value can be also switch into one decimal power format (via IntelliConfig PC tool). In this case the range of value is decrease 10 times.</i>			

[back to List of values](#)

Maintenance 1

Value group	Statistics	Related FW	1.3.0
Units	hours		
Comm object	11616	Related applications	AMF, MRS
Description			
Countdown until next maintenance 1. Initial value can be set in Maintenance Timer 1 (page 206) .			

[back to List of values](#)

Maintenance 2

Value group	Statistics	Related FW	1.3.0
Units	hours		
Comm object	11617	Related applications	AMF, MRS
Description			
Countdown until next maintenance 2. Initial value can be set in Maintenance Timer 2 (page 206) .			

[back to List of values](#)

Maintenance 3

Value group	Statistics	Related FW	1.3.0
Units	hours		
Comm object	11618	Related applications	AMF, MRS
Description			
Countdown until next maintenance 3. Initial value can be set in Maintenance Timer 3 (page 207) .			

[back to List of values](#)

Num E-Stops

Value group	Statistics	Related FW	1.3.0
Units	[-]		
Comm object	11195	Related applications	AMF, MRS
Description			
Emergency stop alarms counter.			

[back to List of values](#)

Num Starts

Value group	Statistics	Related FW	1.3.0
Units	[-]		
Comm object	8207	Related applications	AMF, MRS
Description			
Engine start commands counter. The counter is increased by 1 even if the particular start command will take more than one attempt.			

[back to List of values](#)

Running Hours

Value group	Statistics	Related FW	1.3.0
Units	hours		
Comm object	8206	Related applications	AMF, MRS
Description			
Engine operation hours counter. The engine hours are incremented in the controller while the engine is running.			

[back to List of values](#)

Shutdowns

Value group	Statistics	Related FW	1.3.0
Units	[-]		
Comm object	11196	Related applications	AMF, MRS
Description			
Shutdown alarms counter. This counter counts all occurrences of a shutdown alarm, not only real shutdowns of the gen-set, i.e. the counter is increased by 2 if two shutdown alarms appear simultaneously.			

[▲ back to List of values](#)

Group: IL Info

Application

Value group	IL Info	Related FW	1.3.0
Units	[-]		
Comm object	8480	Related applications	AMF, MRS
Description			
The value contains actual application in controller.			

[▲ back to List of values](#)

Breaker State

Value group	IL Info	Related FW	1.3.0
Units	[-]		
Comm object	9245	Related applications	AMF, MRS
Description			
The value contains actual "breaker state" message which is shown on the main screen of the controller.			

[▲ back to List of values](#)

Connection Type

Value group	IL Info	Related FW	1.3.0
Units	[-]		
Comm object	12944	Related applications	AMF, MRS
Description			
The text of this value represents the connection type which is adjusted in setpoint Connection type (page 166) .			

[▲ back to List of values](#)

Engine State

Value group	IL Info	Related FW	1.3.0
Units	[-]		
Comm object	9244	Related applications	AMF, MRS
Description			
The value contains actual "engine state" message which is shown on the main screen of the controller.			

[back to List of values](#)

FW Branch

Value group	IL Info	Related FW	1.3.0
Units	[-]		
Comm object	8707	Related applications	AMF, MRS
Description			
The value contains actual branch of firmware in controller.			

[back to List of values](#)

FW Version

Value group	IL Info	Related FW	1.3.0
Units	[-]		
Comm object	24339	Related applications	AMF, MRS
Description			
Major and minor firmware version number.			

[back to List of values](#)

ID String

Value group	IL Info	Related FW	1.3.0
Units	[-]		
Comm object	24501	Related applications	AMF, MRS
Description			
Name of controller which is used in IntelliConfig in command bar.			

[back to List of values](#)

Password Decode

Value group	IL Info	Related FW	1.3.0
Units	[-]		
Comm object	24202	Related applications	AMF, MRS
Description			
This value contains a number which can be used for retrieving a lost password. Send this number together with the controller serial number to your distributor if you have lost your password.			

[back to List of values](#)

SPI Module A

Value group	IL Info	Related FW	1.3.0
Units	[-]		
Comm object	14447	Related applications	AMF, MRS
Description			
The name of plug-in module which is inserted in slot A.			

[◀ back to List of values](#)

Timer Text

Value group	IL Info	Related FW	1.3.0
Units	[-]		
Comm object	10040	Related applications	AMF, MRS
Description			
The value contains the numeric code of the “Current process timer” text which is shown on the main screen of the controller.			
The assignment of texts to the codes can be obtained using IntelliConfig. Open any connection (also offline with a previously saved archive) and go to the Tools ribbon -> Generate CFG image (all). The resulting file will contain the assignment of texts to the codes.			

[◀ back to List of values](#)

Timer Value

Value group	IL Info	Related FW	1.3.0
Units	[HH:MM:SS]		
Comm object	14147	Related applications	AMF, MRS
Description			
The value contains the "Current process timer" value which is shown on the main screen of the controller.			

[◀ back to List of values](#)

Group: Log Bout

Log Bout 1

Value group	Log Bout	Related FW	1.3.0
Units	[-]		
Comm object	9143	Related applications	AMF, MRS
Description			
State of binary outputs.			

[◀ back to List of values](#)

Log Bout 2

Value group	Log Bout	Related FW	1.3.0
Units	[-]		
Comm object	9144	Related applications	AMF, MRS
Description			
State of binary outputs.			

[back to List of values](#)

Log Bout 3

Value group	Log Bout	Related FW	1.3.0
Units	[-]		
Comm object	9145	Related applications	AMF, MRS
Description			
State of binary outputs.			

[back to List of values](#)

Log Bout 4

Value group	Log Bout	Related FW	1.3.0
Units	[-]		
Comm object	9146	Related applications	AMF, MRS
Description			
State of binary outputs.			

[back to List of values](#)

Log Bout 5

Value group	Log Bout	Related FW	1.3.0
Units	[-]		
Comm object	9147	Related applications	AMF, MRS
Description			
State of binary outputs.			

[back to List of values](#)

Log Bout 6

Value group	Log Bout	Related FW	1.3.0
Units	[-]		
Comm object	9148	Related applications	AMF, MRS
Description			
State of binary outputs.			

[back to List of values](#)

Log Bout 7

Value group	Log Bout	Related FW	1.3.0
Units	[-]		
Comm object	9149	Related applications	AMF, MRS
Description			
State of binary outputs.			

[back to List of values](#)

Log Bout 8

Value group	Log Bout	Related FW	1.3.0
Units	[-]		
Comm object	9150	Related applications	AMF, MRS
Description			
State of binary outputs.			

[back to List of values](#)

Log Bout 9

Value group	Log Bout	Related FW	1.3.0
Units	[-]		
Comm object	11896	Related applications	AMF, MRS
Description			
State of binary outputs.			

[back to List of values](#)

Log Bout 10

Value group	Log Bout	Related FW	1.3.0
Units	[-]		
Comm object	11897	Related applications	AMF, MRS
Description			
State of binary outputs.			

[back to List of values](#)

Log Bout 11

Value group	Log Bout	Related FW	1.3.0
Units	[-]		
Comm object	11898	Related applications	AMF, MRS
Description			
State of binary outputs.			

[back to List of values](#)

Group: CM-GPRS

Connection Type

Value group	CM-GPRS; CM-4G-GPS (4G part)	Related FW	1.3.0
Units	[-]		
Comm object	24146	Related applications	AMF, MRS
Description			
The type of data connection.			

⬅ back to List of values

Cell Diag Code

Value group	CM-GPRS; CM-4G-GPS (4G part)	Related FW	1.3.0
Units	[-]		
Comm object	24288	Related applications	AMF, MRS
Description			

Diagnostic code for the CM-GPRS or CM-4G-GPS module.

GSM Diag Code – Common list of diagnostic codes for cellular modules

Code	Description
0	OK. No error.
1	Not possible to hang up.
2	Modul is switched off
3	Module is switched on
4	Module – error in initialization
5	Module – not possible to set the APN
6	Module – not possible to connect to GPRS network
7	Module – not possible to retrieve IP address
8	Module – not accepted DNS IP address
9	Error in modem detection
10	Error in initialization of analog modem
11	SIM card is locked (Possibly PIN code required, PIN needs to be deactivated) or unknown status of SIM locking
12	No GSM signal
13	Not possible to read the SIM card parameters
14	GSM modem did not accepted particular initialization command, possibly caused by locked SIM card
15	Unknown modem
16	Bad answer to complement initialization string
17	Not possible to read GSM signal strength

18	CDMA modem not detected
19	No CDMA network
20	Unsuccessful registration to CDMA network
21	SIMCom/ME909s: can't read FW version
22	SIMCom: GSM signal not found
23	SIMCom: can't detect module speed
24	SIMCom: HW reset issued
25	PUK is required
26	Error of SIM card detected
27	ME909s: can't set module bps
28	ME909s: can't set link configuration
29	ME909s: can't do power-off
30	ME909s: can't do power-on
31	ME909s: can't do hardware reset
32	ME909s: ME909s not started
33	ME909s: switch off issued
34	ME909s: switch on issued
35	ME909s: HW reset issued
36	ME909s: can't switch echo off
37	ME909s: can't find out state of registration
38	ME909s: GSM signal not found
39	ME909s: no SIM memory for SMS
40	ME909s: waiting for registration
41	Can't read operator name
42	ME909s: can't set flow control
43	APN not typed
255	Only running communication is needed to indicate

[▲ back to List of values](#)

Cell ErrorRate

Value group	CM-GPRS; CM-4G-GPS (4G part)	Related FW	1.3.0
Units	%		
Comm object	24300	Related applications	AMF, MRS
Description			
This value contains information about relative quality of the cellular signal received by the CM-GPRS module or by CM-4G-GPS module. The lower value means higher quality of signal.			

[▲ back to List of values](#)

Cell Signal Lev

Value group	CM-GPRS; CM-4G-GPS (4G part)	Related FW	1.3.0
Units	%		
Comm object	24302	Related applications	AMF, MRS
Description			
This value contains information about relative strength of the cellular signal received by the CM-GPRS module or by CM-4G-GPS module. It is a relative value helping to find the best signal and for troubleshooting cases.			

[◀ back to List of values](#)

Cell Status

Value group	CM-GPRS; CM-4G-GPS (4G part)	Related FW	1.3.0
Units	[-]		
Comm object	24290	Related applications	AMF, MRS
Description			
The text of this value represents the status of the GSM modem.			

[◀ back to List of values](#)

Operator

Value group	CM-GPRS; CM-4G-GPS (4G part)	Related FW	1.3.0
Units	[-]		
Comm object	24147	Related applications	AMF, MRS
Description			
The name of operator which to SIM card is connected.			
<i>Note: If roaming service is used then prefix "R" is added before the name of operator.</i>			

[◀ back to List of values](#)

Group: CM-4G-GPS

Connection Type

Value group	CM-GPRS; CM-4G-GPS (4G part)	Related FW	1.3.0
Units	[-]		
Comm object	24146	Related applications	AMF, MRS
Description			
The type of data connection.			

[◀ back to List of values](#)

Cell Diag Code

Value group	CM-GPRS; CM-4G-GPS (4G part)	Related FW	1.3.0
Units	[-]		
Comm object	24288	Related applications	AMF, MRS

Description

Diagnostic code for the CM-GPRS or CM-4G-GPS module.

GSM Diag Code – Common list of diagnostic codes for cellular modules

Code	Description
0	OK. No error.
1	Not possible to hang up.
2	Modul is switched off
3	Module is switched on
4	Module – error in initialization
5	Module – not possible to set the APN
6	Module – not possible to connect to GPRS network
7	Module – not possible to retrieve IP address
8	Module – not accepted DNS IP address
9	Error in modem detection
10	Error in initialization of analog modem
11	SIM card is locked (Possibly PIN code required, PIN needs to be deactivated) or unknown status of SIM locking
12	No GSM signal
13	Not possible to read the SIM card parameters
14	GSM modem did not accepted particular initialization command, possibly caused by locked SIM card
15	Unknown modem
16	Bad answer to complement initialization string
17	Not possible to read GSM signal strength
18	CDMA modem not detected
19	No CDMA network
20	Unsuccessful registration to CDMA network
21	SIMCom/ME909s: can't read FW version
22	SIMCom: GSM signal not found
23	SIMCom: can't detect module speed
24	SIMCom: HW reset issued
25	PUK is required
26	Error of SIM card detected

27	ME909s: can't set module bps
28	ME909s: can't set link configuration
29	ME909s: can't do power-off
30	ME909s: can't do power-on
31	ME909s: can't do hardware reset
32	ME909s: ME909s not started
33	ME909s: switch off issued
34	ME909s: switch on issued
35	ME909s: HW reset issued
36	ME909s: can't switch echo off
37	ME909s: can't find out state of registration
38	ME909s: GSM signal not found
39	ME909s: no SIM memory for SMS
40	ME909s: waiting for registration
41	Can't read operator name
42	ME909s: can't set flow control
43	APN not typed
255	Only running communication is needed to indicate

[back to List of values](#)

Cell ErrorRate

Value group	CM-GPRS; CM-4G-GPS (4G part)	Related FW	1.3.0
Units	%		
Comm object	24300	Related applications	AMF, MRS
Description			
This value contains information about relative quality of the cellular signal received by the CM-GPRS module or by CM-4G-GPS module. The lower value means higher quality of signal.			

[back to List of values](#)

Cell Signal Lev

Value group	CM-GPRS; CM-4G-GPS (4G part)	Related FW	1.3.0
Units	%		
Comm object	24302	Related applications	AMF, MRS
Description			
This value contains information about relative strength of the cellular signal received by the CM-GPRS module or by CM-4G-GPS module. It is a relative value helping to find the best signal and for troubleshooting cases.			

[back to List of values](#)

Cell Status

Value group	CM-GPRS; CM-4G-GPS (4G part)	Related FW	1.3.0
Units	[-]		
Comm object	24290	Related applications	AMF, MRS
Description			
The text of this value represents the status of the GSM modem.			

[back to List of values](#)

Operator

Value group	CM-GPRS; CM-4G-GPS (4G part)	Related FW	1.3.0
Units	[-]		
Comm object	24147	Related applications	AMF, MRS
Description			
The name of operator which to SIM card is connected.			
<i>Note: If roaming service is used then prefix "R" is added before the name of operator.</i>			

[back to List of values](#)

Group: CM-Ethernet

Current DNS

Value group	CM-Ethernet	Related FW	1.3.0
Units	[-]		
Comm object	24181	Related applications	AMF, MRS
Description			
Current domain name server.			

[back to List of values](#)

ETH Interface Status

Value group	CM-Ethernet	Related FW	1.3.0
Units	[-]		
Comm object	24180	Related applications	AMF, MRS
Description			
Current status of ethernet communication.			

[back to List of values](#)

Current Gateway

Value group	CM-Ethernet	Related FW	1.3.0
Units	[-]		
Comm object	24182	Related applications	AMF, MRS
Description			
Current gateway address.			

[◀ back to List of values](#)

Current IP Address

Value group	CM-Ethernet	Related FW	1.3.0
Units	[-]		
Comm object	24184	Related applications	AMF, MRS
Description			
Current IP address of the controller.			

[◀ back to List of values](#)

Last Email Result

Value group	CM-Ethernet	Related FW	1.3.0																																						
Units	[-]																																								
Comm object	24332	Related applications	AMF, MRS																																						
Description																																									
Result of last email, which was sent by controller.																																									
<table border="1"> <thead> <tr> <th>Code</th> <th>Description</th> </tr> </thead> <tbody> <tr> <td>0</td> <td>Email was successfully sent.</td> </tr> <tr> <td>2</td> <td>It is not possible to establish connection with SMTP server.</td> </tr> <tr> <td>3</td> <td>SMTP server is not ready for communication.</td> </tr> <tr> <td>8</td> <td>HELO command was refused.</td> </tr> <tr> <td>9</td> <td>EHLO command was refused.</td> </tr> <tr> <td>11</td> <td>AUTH LOGIN command was refused.</td> </tr> <tr> <td>12</td> <td>Wrong user name.</td> </tr> <tr> <td>13</td> <td>Wrong password.</td> </tr> <tr> <td>14</td> <td>MAIL FROM command was refused.</td> </tr> <tr> <td>15</td> <td>RCPT TO command was refused.</td> </tr> <tr> <td>16</td> <td>DATA command was refused.</td> </tr> <tr> <td>17</td> <td>Sending of email failed.</td> </tr> <tr> <td>20</td> <td>QUIT command was refused.</td> </tr> <tr> <td>25</td> <td>It is impossible to create data for command DATA.</td> </tr> <tr> <td>26</td> <td>It is impossible to read data for command DATA.</td> </tr> <tr> <td>27</td> <td>Email address can't be read.</td> </tr> <tr> <td>30</td> <td>SMTP server address translation error (from DNS server).</td> </tr> <tr> <td>31</td> <td>Error reading email content data (24327).</td> </tr> </tbody> </table>				Code	Description	0	Email was successfully sent.	2	It is not possible to establish connection with SMTP server.	3	SMTP server is not ready for communication.	8	HELO command was refused.	9	EHLO command was refused.	11	AUTH LOGIN command was refused.	12	Wrong user name.	13	Wrong password.	14	MAIL FROM command was refused.	15	RCPT TO command was refused.	16	DATA command was refused.	17	Sending of email failed.	20	QUIT command was refused.	25	It is impossible to create data for command DATA.	26	It is impossible to read data for command DATA.	27	Email address can't be read.	30	SMTP server address translation error (from DNS server).	31	Error reading email content data (24327).
Code	Description																																								
0	Email was successfully sent.																																								
2	It is not possible to establish connection with SMTP server.																																								
3	SMTP server is not ready for communication.																																								
8	HELO command was refused.																																								
9	EHLO command was refused.																																								
11	AUTH LOGIN command was refused.																																								
12	Wrong user name.																																								
13	Wrong password.																																								
14	MAIL FROM command was refused.																																								
15	RCPT TO command was refused.																																								
16	DATA command was refused.																																								
17	Sending of email failed.																																								
20	QUIT command was refused.																																								
25	It is impossible to create data for command DATA.																																								
26	It is impossible to read data for command DATA.																																								
27	Email address can't be read.																																								
30	SMTP server address translation error (from DNS server).																																								
31	Error reading email content data (24327).																																								

[back to List of values](#)

MAC Address

Value group	CM-Ethernet	Related FW	1.3.0
Units	[-]		
Comm object	24333	Related applications	AMF, MRS
Description			
Current MAC address of the controller ethernet interface.			

[back to List of values](#)

Current Subnet Mask

Value group	CM-Ethernet	Related FW	1.3.0
Units	[-]		
Comm object	24183	Related applications	AMF, MRS
Description			
Current subnet mask.			

[◀ back to List of values](#)

Group: Date/Time

Time

Value group	Date/Time	Related FW	1.3.0
Units	HH:MM:SS		
Comm object	24554	Related applications	AMF, MRS
Description			
Shows setup time.			

[◀ back to List of values](#)

Date

Value group	Date/Time	Related FW	1.3.0
Units	DD.MM.YYYY		
Comm object	24553	Related applications	AMF, MRS
Description			
Shows setup date.			

[◀ back to List of values](#)

Group: Plug-In I/O

EM BIO A

Value group	Plug-In I/O	Related FW	1.3.0
Units	[-]		
Comm object	14291	Related applications	AMF, MRS
Description			
Binary inputs from extension module in slot A.			

[◀ back to List of values](#)

8.1.3 Logical binary inputs

What Logical binary inputs are:

Logical binary inputs are inputs for binary values and functions.

Alphabetical groups of Logical binary inputs

LBI: A	316
LBI: B	317
LBI: C	324
LBI: D	325
LBI: E	326
LBI: F	326
LBI: G	328
LBI: H	329
LBI: M	329
LBI: N	331
LBI: R	332
LBI: S	334

For full list of Logical binary inputs go to the chapter **Logical binary inputs alphabetically (page 315)**.

Logical binary inputs alphabetically

Alternate Config 2	316	Remote OFF	333
Alternate Config 3	316	Remote Start/Stop	333
AMF Function	316	Rem TEST On Load	334
AMF Start Block	316	Remote TEST	334
BIN Protection 1	317	Sd Override	334
BIN Protection 02	317		
BIN Protection 03	318		
BIN Protection 04	318		
BIN Protection 05	319		
BIN Protection 06	319		
BIN Protection 07	320		
BIN Protection 08	320		
BIN Protection 09	321		
BIN Protection 10	321		
BIN Protection 11	322		
BIN Protection 12	322		
BIN Protection 13	323		
BIN Protection 14	323		
BIN Protection 15	324		
BIN Protection 16	324		
Choke Inhibit	324		
Dark Mode	325		
ECU Key Switch	326		
Emergency Stop	326		
Fault Reset Button	326		
Force Regeneration	326		
Fuel Pump On/Off	327		
GCB Feedback	328		
Horn Reset Button	329		
Mains Fail Block	329		
MCB Feedback	330		
Not Used	331		
Oil Pressure	331		
Protection Enable	331		
Regeneration Inhibit	332		
Remote AUTO	332		
Remote MAN	332		

LBI: A

Alternate Config 2

Related FW	1.3.0	Related applications	AMF, MRS
Comm object	859		
Description			
This binary input can switch between configuration sets. When this binary input is active, setpoints in Alternate Config group are switched to the second set (setpoints with number 2).			
IMPORTANT: If LBO ECU POWER RELAY (PAGE 346) is used, change of alternate configuration can be made only in prestart phase. So prestart has to be set up for enough long time.			

⬅ back to Logical binary inputs alphabetically

Alternate Config 3

Related FW	1.3.0	Related applications	AMF, MRS
Comm object	860		
Description			
This binary input can switch between configuration sets. When this binary input is active, setpoints in Alternate Config group are switched to the third set (setpoints with number 3).			
IMPORTANT: If LBO ECU POWER RELAY (PAGE 346) is used, change of alternate configuration can be made only in prestart phase. So prestart has to be set up for enough long time.			

⬅ back to Logical binary inputs alphabetically

AMF Function

Related FW	1.3.0	Related applications	AMF
Comm object	692		
Description			
This binary input can switch controller function between AMF and MRS.			
<i>Note: Binary input "AMF function" has higher priority than the setpoint Operation Mode (page 173) in Basic settings.</i>			

⬅ back to Logical binary inputs alphabetically

AMF Start Block

Related FW	1.3.0	Related applications	AMF
Comm object	211		
Description			
This binary input can allow or block the AMF start. In case of running gen-set in AUTO mode gen-set goes to cooling procedure and stops.			

⬅ back to Logical binary inputs alphabetically

LBI: B

BIN Protection 1

Related FW	1.3.0	Related applications	AMF, MRS
Comm object	9999		
Description			
This binary input is for general input function used as alarm.			
Protection types			
Monitoring	Binary input is not used for protection or any other function. Signal is only monitored.		
HistRecOnl	Binary input is not used for protection. Only history record is made if binary input is active.		
AL Indic	Binary input is not used for protection. Only alarmlist record is made if binary input is active.		
Wm	Binary input is used for warning protection only.		
BOC	Binary input is used for BOC (Breaker Open and Cooling) protection.		
Sd	Binary input is used for shutdown protection.		

[◀ back to Logical binary inputs alphabetically](#)

BIN Protection 02

Related FW	1.3.0	Related applications	AMF, MRS
Comm object	9998		
Description			
This binary input is for general input function used as alarm.			
Protection types			
Monitoring	Binary input is not used for protection or any other function. Signal is only monitored.		
HistRecOnl	Binary input is not used for protection. Only history record is made if binary input is active.		
AL Indic	Binary input is not used for protection. Only alarmlist record is made if binary input is active.		
Wm	Binary input is used for warning protection only.		
BOC	Binary input is used for BOC (Breaker Open and Cooling) protection.		
Sd	Binary input is used for shutdown protection.		

[◀ back to Logical binary inputs alphabetically](#)

BIN Protection 03

Related FW	1.3.0	Related applications	AMF, MRS
Comm object	9997		
Description			
This binary input is for general input function used as alarm.			
Protection types			
Monitoring	Binary input is not used for protection or any other function. Signal is only monitored.		
HistRecOnl	Binary input is not used for protection. Only history record is made if binary input is active.		
AL Indic	Binary input is not used for protection. Only alarmlist record is made if binary input is active.		
Wrn	Binary input is used for warning protection only.		
BOC	Binary input is used for BOC (Breaker Open and Cooling) protection.		
Sd	Binary input is used for shutdown protection.		

[◀ back to Logical binary inputs alphabetically](#)

BIN Protection 04

Related FW	1.3.0	Related applications	AMF, MRS
Comm object	9996		
Description			
This binary input is for general input function used as alarm.			
Protection types			
Monitoring	Binary input is not used for protection or any other function. Signal is only monitored.		
HistRecOnl	Binary input is not used for protection. Only history record is made if binary input is active.		
AL Indic	Binary input is not used for protection. Only alarmlist record is made if binary input is active.		
Wrn	Binary input is used for warning protection only.		
BOC	Binary input is used for BOC (Breaker Open and Cooling) protection.		
Sd	Binary input is used for shutdown protection.		

[◀ back to Logical binary inputs alphabetically](#)

BIN Protection 05

Related FW	1.3.0	Related applications	AMF, MRS
Comm object	9995		
Description			
This binary input is for general input function used as alarm.			
Protection types			
Monitoring	Binary input is not used for protection or any other function. Signal is only monitored.		
HistRecOnl	Binary input is not used for protection. Only history record is made if binary input is active.		
AL Indic	Binary input is not used for protection. Only alarmlist record is made if binary input is active.		
Wrn	Binary input is used for warning protection only.		
BOC	Binary input is used for BOC (Breaker Open and Cooling) protection.		
Sd	Binary input is used for shutdown protection.		

[◀ back to Logical binary inputs alphabetically](#)

BIN Protection 06

Related FW	1.3.0	Related applications	AMF, MRS
Comm object	9994		
Description			
This binary input is for general input function used as alarm.			
Protection types			
Monitoring	Binary input is not used for protection or any other function. Signal is only monitored.		
HistRecOnl	Binary input is not used for protection. Only history record is made if binary input is active.		
AL Indic	Binary input is not used for protection. Only alarmlist record is made if binary input is active.		
Wrn	Binary input is used for warning protection only.		
BOC	Binary input is used for BOC (Breaker Open and Cooling) protection.		
Sd	Binary input is used for shutdown protection.		

[◀ back to Logical binary inputs alphabetically](#)

BIN Protection 07

Related FW	1.3.0	Related applications	AMF, MRS
Comm object	9993		
Description			
This binary input is for general input function used as alarm.			
Protection types			
Monitoring	Binary input is not used for protection or any other function. Signal is only monitored.		
HistRecOnl	Binary input is not used for protection. Only history record is made if binary input is active.		
AL Indic	Binary input is not used for protection. Only alarmlist record is made if binary input is active.		
Wrn	Binary input is used for warning protection only.		
BOC	Binary input is used for BOC (Breaker Open and Cooling) protection.		
Sd	Binary input is used for shutdown protection.		

[◀ back to Logical binary inputs alphabetically](#)

BIN Protection 08

Related FW	1.3.0	Related applications	AMF, MRS
Comm object	9992		
Description			
This binary input is for general input function used as alarm.			
Protection types			
Monitoring	Binary input is not used for protection or any other function. Signal is only monitored.		
HistRecOnl	Binary input is not used for protection. Only history record is made if binary input is active.		
AL Indic	Binary input is not used for protection. Only alarmlist record is made if binary input is active.		
Wrn	Binary input is used for warning protection only.		
BOC	Binary input is used for BOC (Breaker Open and Cooling) protection.		
Sd	Binary input is used for shutdown protection.		

[◀ back to Logical binary inputs alphabetically](#)

BIN Protection 09

Related FW	1.3.0	Related applications	AMF, MRS
Comm object	9991		
Description			
This binary input is for general input function used as alarm.			
Protection types			
Monitoring	Binary input is not used for protection or any other function. Signal is only monitored.		
HistRecOnl	Binary input is not used for protection. Only history record is made if binary input is active.		
AL Indic	Binary input is not used for protection. Only alarmlist record is made if binary input is active.		
Wrn	Binary input is used for warning protection only.		
BOC	Binary input is used for BOC (Breaker Open and Cooling) protection.		
Sd	Binary input is used for shutdown protection.		

[◀ back to Logical binary inputs alphabetically](#)

BIN Protection 10

Related FW	1.3.0	Related applications	AMF, MRS
Comm object	9990		
Description			
This binary input is for general input function used as alarm.			
Protection types			
Monitoring	Binary input is not used for protection or any other function. Signal is only monitored.		
HistRecOnl	Binary input is not used for protection. Only history record is made if binary input is active.		
AL Indic	Binary input is not used for protection. Only alarmlist record is made if binary input is active.		
Wrn	Binary input is used for warning protection only.		
BOC	Binary input is used for BOC (Breaker Open and Cooling) protection.		
Sd	Binary input is used for shutdown protection.		

[◀ back to Logical binary inputs alphabetically](#)

BIN Protection 11

Related FW	1.3.0	Related applications	AMF, MRS
Comm object	9989		
Description			
This binary input is for general input function used as alarm.			
Protection types			
Monitoring	Binary input is not used for protection or any other function. Signal is only monitored.		
HistRecOnl	Binary input is not used for protection. Only history record is made if binary input is active.		
AL Indic	Binary input is not used for protection. Only alarmlist record is made if binary input is active.		
Wrn	Binary input is used for warning protection only.		
BOC	Binary input is used for BOC (Breaker Open and Cooling) protection.		
Sd	Binary input is used for shutdown protection.		

[◀ back to Logical binary inputs alphabetically](#)

BIN Protection 12

Related FW	1.3.0	Related applications	AMF, MRS
Comm object	9988		
Description			
This binary input is for general input function used as alarm.			
Protection types			
Monitoring	Binary input is not used for protection or any other function. Signal is only monitored.		
HistRecOnl	Binary input is not used for protection. Only history record is made if binary input is active.		
AL Indic	Binary input is not used for protection. Only alarmlist record is made if binary input is active.		
Wrn	Binary input is used for warning protection only.		
BOC	Binary input is used for BOC (Breaker Open and Cooling) protection.		
Sd	Binary input is used for shutdown protection.		

[◀ back to Logical binary inputs alphabetically](#)

BIN Protection 13

Related FW	1.3.0	Related applications	AMF, MRS
Comm object	9987		
Description			
This binary input is for general input function used as alarm.			
Protection types			
Monitoring	Binary input is not used for protection or any other function. Signal is only monitored.		
HistRecOnl	Binary input is not used for protection. Only history record is made if binary input is active.		
AL Indic	Binary input is not used for protection. Only alarmlist record is made if binary input is active.		
Wrn	Binary input is used for warning protection only.		
BOC	Binary input is used for BOC (Breaker Open and Cooling) protection.		
Sd	Binary input is used for shutdown protection.		

[◀ back to Logical binary inputs alphabetically](#)

BIN Protection 14

Related FW	1.3.0	Related applications	AMF, MRS
Comm object	9986		
Description			
This binary input is for general input function used as alarm.			
Protection types			
Monitoring	Binary input is not used for protection or any other function. Signal is only monitored.		
HistRecOnl	Binary input is not used for protection. Only history record is made if binary input is active.		
AL Indic	Binary input is not used for protection. Only alarmlist record is made if binary input is active.		
Wrn	Binary input is used for warning protection only.		
BOC	Binary input is used for BOC (Breaker Open and Cooling) protection.		
Sd	Binary input is used for shutdown protection.		

[◀ back to Logical binary inputs alphabetically](#)

BIN Protection 15

Related FW	1.3.0	Related applications	AMF, MRS
Comm object	9985		
Description			
This binary input is for general input function used as alarm.			
Protection types			
Monitoring	Binary input is not used for protection or any other function. Signal is only monitored.		
HistRecOnl	Binary input is not used for protection. Only history record is made if binary input is active.		
AL Indic	Binary input is not used for protection. Only alarmlist record is made if binary input is active.		
Wrn	Binary input is used for warning protection only.		
BOC	Binary input is used for BOC (Breaker Open and Cooling) protection.		
Sd	Binary input is used for shutdown protection.		

[◀ back to Logical binary inputs alphabetically](#)

BIN Protection 16

Related FW	1.3.0	Related applications	AMF, MRS
Comm object	9984		
Description			
This binary input is for general input function used as alarm.			
Protection types			
Monitoring	Binary input is not used for protection or any other function. Signal is only monitored.		
HistRecOnl	Binary input is not used for protection. Only history record is made if binary input is active.		
AL Indic	Binary input is not used for protection. Only alarmlist record is made if binary input is active.		
Wrn	Binary input is used for warning protection only.		
BOC	Binary input is used for BOC (Breaker Open and Cooling) protection.		
Sd	Binary input is used for shutdown protection.		

[◀ back to Logical binary inputs alphabetically](#)

LBI: C

Choke Inhibit

Related FW	1.3.0	Related applications	AMF, MRS
Comm object	946		
Description			

Logical binary input CHOKE INHIBIT prevent Choke functionality when logical binary output CHOKE (PAGE 344) is activated. If CHOKE INHIBIT is activated when CHOKE LBO is active, CHOKE LBO is deactivated immediately and vice versa if LBI CHOKE INHIBIT is deactivated and LBO CHOKE should be active then is activated.

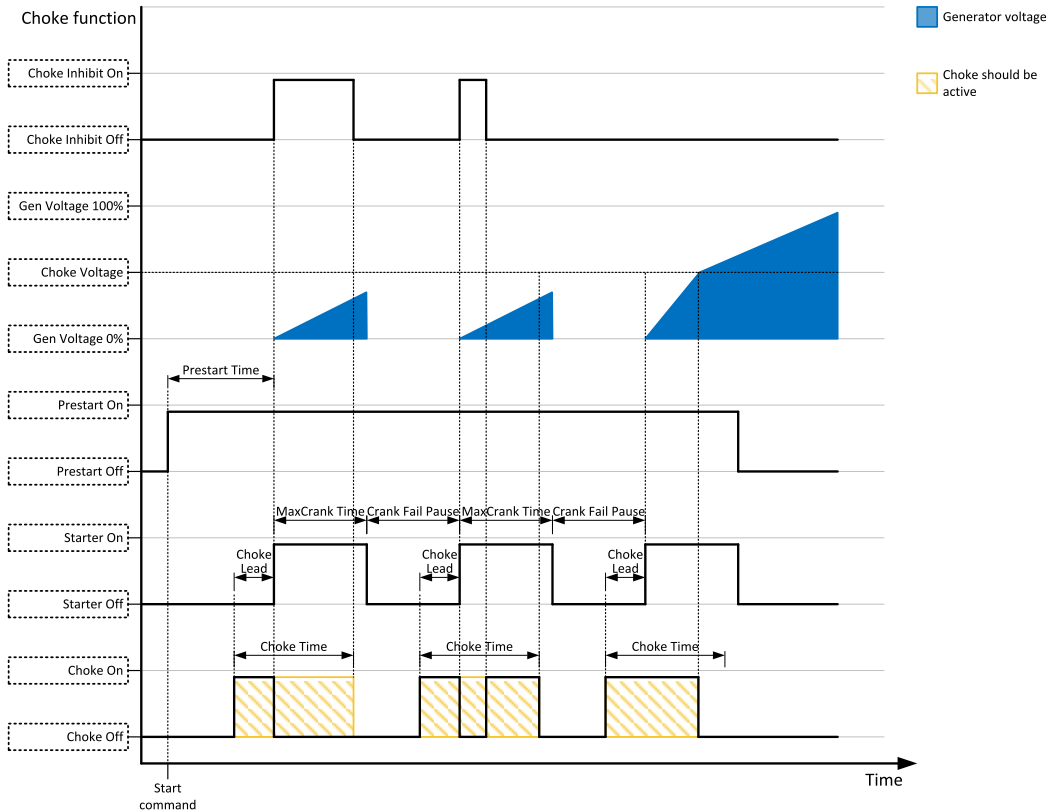

[back to Logical binary inputs alphabetically](#)

LBI: D

Dark Mode

Related FW	1.3.0	Related applications	AMF, MRS
Comm object	930		
Description			
This binary input activates function of dark mode. It means that backlight of display is turn off (information on controller screens are not affected) and LEDs (Mains, Generator, Load, Breakers, etc.) are turn off (LEDs don't react on normal condition of their activation and deactivation).			
<i>Note: After deactivation of dark mode, backlight of display is turned on and than behaves normally.</i>			
<i>Note: After deactivation of dark mode, Front Face status LEDs are turned on due to current situation of gen-set.</i>			

[back to Logical binary inputs alphabetically](#)

LBI: E

ECU Key Switch

Related FW	1.3.0	Related applications	AMF, MRS
Comm object	951		
Description			
<p>This binary input is used to switch on ECU POWER RELAY (PAGE 346), when engine start is not requested. It is intended to enable engine values reading, when engine doesn't run.</p> <p>When this binary input is active, binary output ECU POWER RELAY (PAGE 346) is active too.</p> <p>When this binary input is inactive, function of ECU POWER RELAY (PAGE 346) is not affected.</p>			

🔍 back to Logical binary inputs alphabetically

Emergency Stop

Related FW	1.3.0	Related applications	AMF, MRS
Comm object	40		
Description			
<p>The shutdown procedure will start immediately when this input is activated. Input is inverted (NC = normally closed) in default configuration.</p> <p>Note: <i>In case of controller hardware or software fail, safe stop of the engine doesn't have to be ensured. To back-up the Emergency Stop function it is recommended to connect separate circuit for disconnection of Fuel Solenoid and Starter signals.</i></p> <p>For more detail see chapter recommended wiring.</p>			

🔍 back to Logical binary inputs alphabetically

LBI: F

Fault Reset Button

Related FW	1.3.0	Related applications	AMF, MRS
Comm object	191		
Description			
<p>Binary input has the same function as Fault Reset button  on the IntelliLite 9 front panel.</p>			

🔍 back to Logical binary inputs alphabetically

Force Regeneration

Related FW	1.3.0	Related applications	AMF, MRS
Comm object	680		
Description			
<p>When this binary input is activated, the controller send request for force regeneration of DPF (diesel particulate filter) to ECU.</p> <p>Note: <i>ECU with Tier IV support is required for proper functionality.</i></p>			

🔍 back to Logical binary inputs alphabetically

Fuel Pump On/Off

Related FW	1.3.0	Related applications	AMF, MRS
Comm object	694		
Description			
<p>This binary input is used for manual control of binary output FUEL PUMP (PAGE 349). The output is deactivated automatically as soon as fuel level reaches 100%.</p>			
<p>Note: <i>This binary input is basically designed for ON and OFF switch (switch with arrestment in these positions) because controller reacts to rising and falling edge of signal in this input.</i></p>			
<p>IMPORTANT: When binary input FUEL PUMP ON/OFF (PAGE 327) is configured then binary output FUEL PUMP (PAGE 349) is control by this binary input. Setpoints Fuel Pump On (page 183) and Fuel Pump Off (page 182) are not evaluated!</p>			
<p>IMPORTANT: It is necessary to configure analog input FUEL LEVEL (PAGE 377) for proper function of this binary input.</p>			

[◀ back to Logical binary inputs alphabetically](#)

LBI: G

GCB Feedback

Related FW	1.3.0	Related applications	AMF, MRS
Comm object	63		

Description

Use this input for indication whether the generator circuit breaker is open or closed.

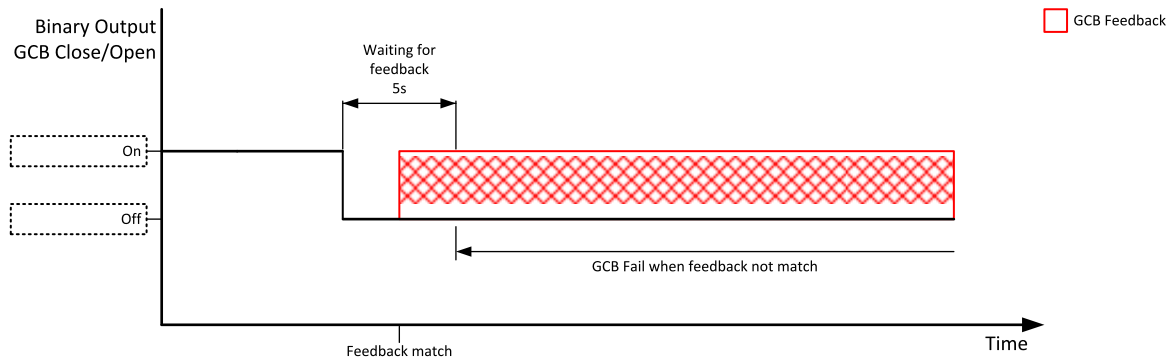

Image 8.18 GCB Feedback 1

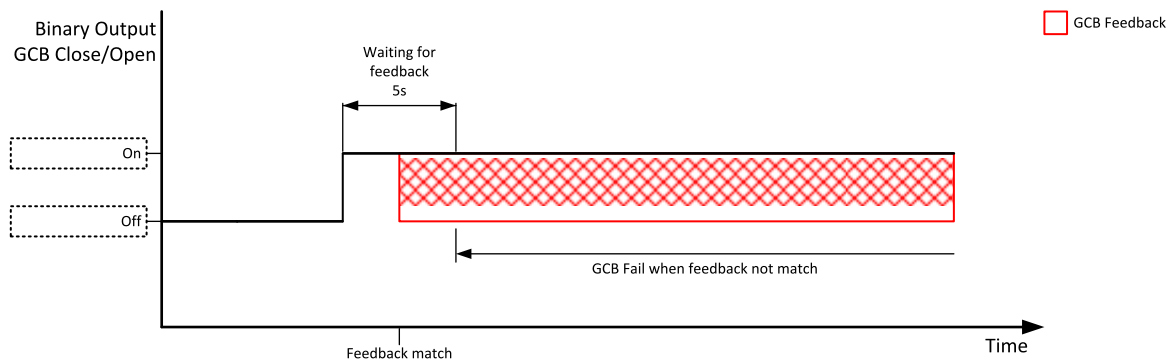



Image 8.19 GCB Feedback 2

Note: *InteliLite 9 controller can work even without breaker feedbacks, in this case do not configure the feedback to binary inputs.*

 [back to Logical binary inputs alphabetically](#)

LBI: H

Horn Reset Button

Related FW	1.3.0	Related applications	AMF, MRS
Comm object	192		
Description			
Binary input has the same function as Horn reset  button on the IntelliLite 9 front panel.			

 [back to Logical binary inputs alphabetically](#)

LBI: M

Mains Fail Block

Related FW	1.3.0	Related applications	AMF
Comm object	622		
Description			
If the input is closed, the automatic start of the gen-set at Mains failure is blocked. In case of running gen-set in AUTO mode, timer Mains Return Delay (page 220) is started and when it elapses GCB is opened, gen-set goes to cooling procedure and stops. When GCB is opened after Transfer Delay (page 221) the MCB is closed.			
Note: <i>This input simulates healthy Mains.</i>			

 [back to Logical binary inputs alphabetically](#)

MCB Feedback

Related FW	1.3.0	Related applications	AMF
Comm object	65		

Description

Use this input for indication whether the mains circuit breaker is open or closed.

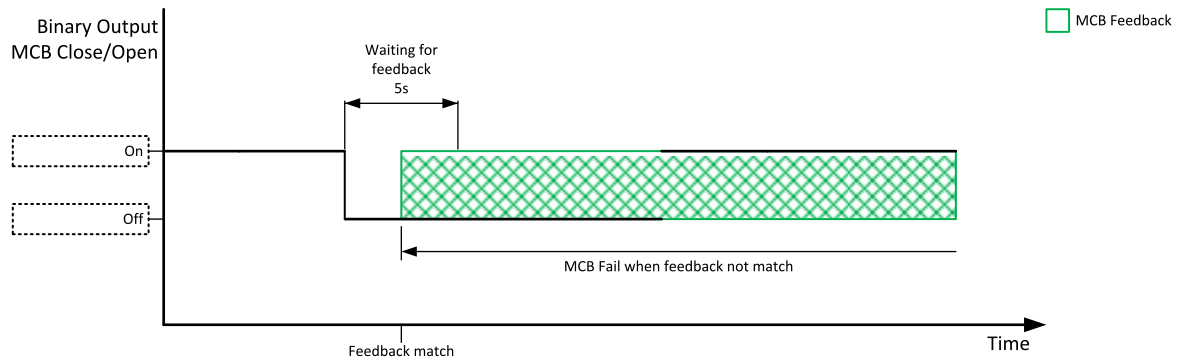

Image 8.20 MCB Feedback 1

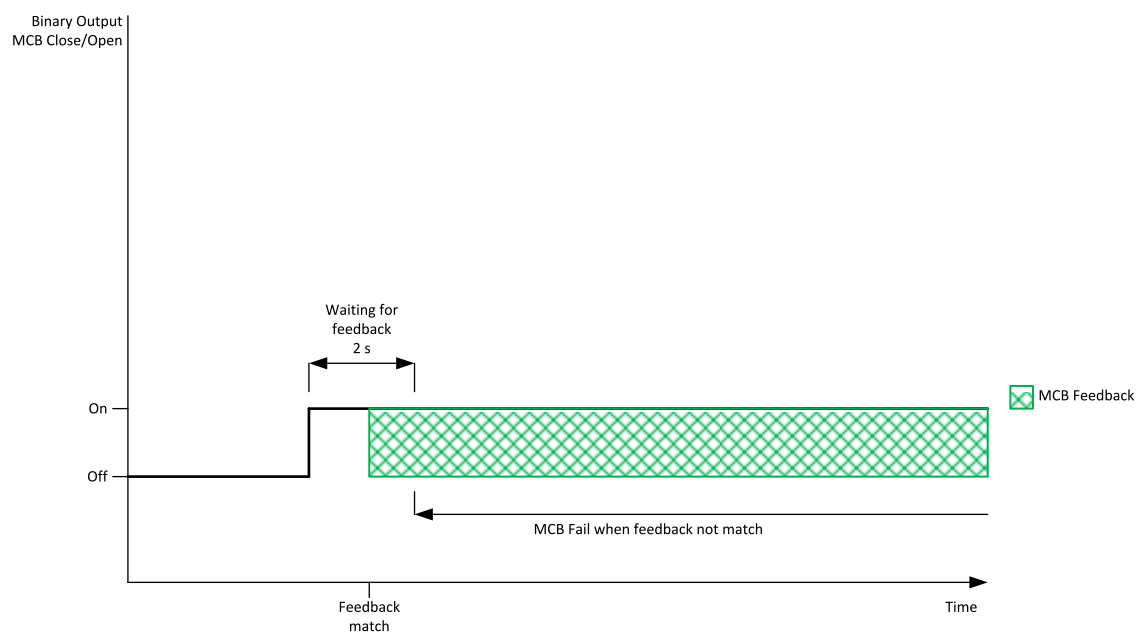

Image 8.21 MCB Feedback 2

Note: IntelliLite 9 controller can work even without breaker feedbacks, in this case do not configure the feedback to binary inputs.

 [back to Logical binary inputs alphabetically](#)

LBI: N

Not Used

Related FW	1.3.0	Related applications	AMF, MRS
Comm object	184		
Description			
Binary input has no function. Use this configuration when binary input is not used.			

🔍 back to Logical binary inputs alphabetically

LBI: O

Oil Pressure

Related FW	1.3.0	Related applications	AMF, MRS
Comm object	43		
Description			
Binary input for OIL PRESSURE (PAGE 378) protection.			
Protection types			
Monitoring	Binary input is not used for protection or any other function. Signal is only monitored.		
HistRecOnl	Binary input is not used for protection. Only history record is made if binary input is active.		
Wrm	Binary input is used for warning protection only.		
Sd	Binary input is used for shutdown protection.		
IMPORTANT: This binary input is also used for evaluating engine running condition.			
Example: Normally close connection - when LBI is closed then oil pressure is OK and is higher than starting oil pressure.			
Note: In case that you want to use binary input of oil pressure sensor just for protection please use one of the BIN PROTECTION 1 (PAGE 317) .			

🔍 back to Logical binary inputs alphabetically

LBI: P

Protection Enable

Related FW	1.3.0	Related applications	AMF, MRS
Comm object	920		
Description			
This logic binary input enables or disables protections adjusted as LBI Enable.			

🔍 back to Logical binary inputs alphabetically

LBI: R

Regeneration Inhibit

Related FW	1.3.0	Related applications	AMF, MRS
Comm object	679		
Description			
When this binary input is activated, the controller sends request to inhibit regeneration of DPF (diesel particulate filter) to ECU.			
<i>Note: ECU with Tier IV support is required for proper functionality.</i>			

⬅ back to Logical binary inputs alphabetically

Remote AUTO

Related FW	1.3.0	Related applications	AMF, MRS
Comm object	620		
Description			
The controller is switched to the AUTO mode (there are four modes OFF / MAN / AUTO / TEST) when this binary input is closed. When opens controller is switched back to previous mode.			
This binary input has the lowest priority from Remote OFF / MAN / AUTO / TEST binary inputs			
Remote control priority:			
▶ Remote OFF (Highest priority)			
▶ Remote TEST			
▶ Remote MAN			
▶ Remote AUTO (Lowest Priority)			

⬅ back to Logical binary inputs alphabetically

Remote MAN

Related FW	1.3.0	Related applications	AMF, MRS
Comm object	618		
Description			
The controller is switched to the MAN mode (there are four modes OFF / MAN / AUTO / TEST) when this binary input is closed. When opens controller is switched back to previous mode.			
Remote control priority:			
▶ Remote OFF (Highest priority)			
▶ Remote TEST			
▶ Remote MAN			
▶ Remote AUTO (Lowest Priority)			

⬅ back to Logical binary inputs alphabetically

Remote OFF

Related FW	1.3.0	Related applications	AMF, MRS
Comm object	617		
Description			
<p>The controller is switched to the OFF mode (there are four modes OFF / MAN / AUTO / TEST) when this binary input is closed. When opens controller is switched back to previous mode.</p> <p>Remote control priority:</p> <ul style="list-style-type: none"> ▶ Remote OFF (Highest priority) ▶ Remote TEST ▶ Remote MAN ▶ Remote AUTO (Lowest Priority) 			

⬅ back to Logical binary inputs alphabetically

Remote Start/Stop

Related FW	1.3.0	Related applications	AMF, MRS
Comm object	38		
Description			
<p>Use this input to start and stop the gen-set in AUTO mode.</p> <p>Note: If the binary input Remote Start/Stop is active and engine is running and mains failure occurs, the MCB breaker opens, after Transfer Delay (page 221) the GCB breaker is closed. Once the mains is OK, the Mains Return Delay (page 220) elapses and the GCB breaker is opened. Then after Transfer Delay (page 221) is MCB breaker closed. Gen-set remains running as long as binary input Rem Start/Stop is active. For more details see timing diagram below.</p>			
<p>The diagram shows the timing of GCB and MCB breakers relative to a mains failure and return. The y-axis lists Binary Input / Output: GCB Close/Open On, GCB Close/Open Off, Remote Start/Stop On, Remote Start/Stop Off, MCB Close/Open On, and MCB Close/Open Off. The x-axis is Time. A 'Mains Fail' event occurs. The GCB Close/Open On signal goes high during the failure. The Remote Start/Stop On signal is active during the failure. The MCB Close/Open On signal is active during the failure. The diagram shows the 'Transfer Delay' from GCB closing to MCB opening, the 'Mains Return Delay' from mains return to GCB opening, and another 'Transfer Delay' from GCB opening to MCB closing. A legend indicates: Engine is running (blue hatched), Mains OK (green hatched), and Mains Fail (red hatched).</p>			
Image 8.22 Remote Start/Stop			

⬅ back to Logical binary inputs alphabetically

Rem TEST On Load

Related FW	1.3.0	Related applications	AMF
Comm object	61		
Description			
When input is closed, the controller automatically transfers load from the mains to the gen-set. Load is automatically transferred back to the mains when any gen-set shut down protection activates.			

⬅ back to Logical binary inputs alphabetically

Remote TEST

Related FW	1.3.0	Related applications	AMF
Comm object	621		
Description			
The controller is switched to the TEST mode (there are four modes OFF / MAN / AUTO / TEST) when this binary input is closed. When opens controller is switched back to previous mode.			
Remote control priority:			
▶ Remote OFF (Highest priority)			
▶ Remote TEST			
▶ Remote MAN			
▶ Remote AUTO (Lowest Priority)			

⬅ back to Logical binary inputs alphabetically

LBI: S

Sd Override

Related FW	1.3.0	Related applications	AMF, MRS
Comm object	44		
Description			
If this input is active, all alarms except Emergency Stop and Overspeed are suppressed. The suppressed alarms will be displayed in the alarm list, but they will not take effect regarding the gen-set control.			
<p>Note: <i>Sd Override (page 334)</i> is indicated in the alarm list if Sd Override mode is active to inform the operator that the engine is not protected.</p>			
<p>IMPORTANT: MISUSE OF THIS INPUT CAN CAUSE DAMAGE TO THE GEN-SET!</p>			

⬅ back to Logical binary inputs alphabetically

8.1.4 Logical binary outputs

What Logical binary outputs are:

Logical binary outputs are outputs for binary values and functions.

Alphabetical groups of Logical binary outputs

LBO: A	337
LBO: C	344
LBO: E	345
LBO: F	348
LBO: G	349
LBO: H	356
LBO: I	357
LBO: M	357
LBO: N	363
LBO: P	364
LBO: R	365
LBO: S	367
LBO: V	369

For full list of Logical binary outputs go to the chapter **Logical binary outputs alphabetically (page 336)**.

Logical binary outputs alphabetically

AL AIN 1 Sd+BOC	337	ECU Communic Error	345	Starter	367
AL AIN 1 Wrn	337	ECU Communic OK	345	Stop Pulse	368
AL AIN 2 Sd+BOC	337	ECU Power Relay	346	Stop Solenoid	368
AL AIN 2 Wrn	337	ECU Red Lamp	346	Ventilation	369
AL AIN 3 Sd+BOC	337	ECU Run Stop	347	Ventilation On Pulse	369
AL AIN 3 Wrn	338	ECU Wait To Start	347	Ventilation Off Pulse	370
AL Battery Flat	338	ECU Yellow Lamp	347		
AL Battery Overvoltage ..	338	Exercise Timer 1	347		
AL Battery Undervoltage .	338	Fault Reset	348		
AL Battery Voltage	338	Frequency Select	348		
AL Common BOC	339	Fuel Solenoid	348		
AL Common Fls	339	Fuel Pump	349		
AL Common Sd	339	GCB Close/Open	349		
AL Common Wrn	339	GCB OFF Coil	351		
AL CoolantTemp Low	340	GCB ON Coil	352		
AL CoolantTemp Sd	340	GCB UV Coil	352		
AL CoolantTemp Wrn	340	Generator Healthy	354		
AL D+ Fail	340	Glow Plugs	354		
AL Fuel Level Sd	340	Horn	356		
AL Fuel Level Wrn	341	Idle/Nominal	357		
AL Mains Fail	341	Mains Healthy	357		
AL Maintenance 1	341	MCB Close/Open	357		
AL Maintenance 2	341	MCB OFF Coil	359		
AL Maintenance 3	341	MCB ON Coil	360		
AL Oil Press Sd	342	MCB UV Coil	361		
AL Oil Press Wrn	342	Mode AUTO	362		
AL Overcurrent	342	Mode MAN	363		
AL Overspeed	342	Mode OFF	363		
AL Underspeed	342	Mode TEST	363		
Alarm	343	Not In AUTO	363		
ATT DEF Level Lamp	343	Not Used	363		
ATT Filter Lamp	343	Prestart	364		
ATT HEST Lamp	343	Ready To AMF	365		
ATT Inhibited Lamp	343	Ready To Load	365		
ATT SCR Error Lamp	344	Ready	366		
Cooling Pump	344	RegenerationNeeded	366		
Choke	344	Running	366		

LBO: A

AL AIN 1 Sd+BOC

Related FW	1.3.0	Related applications	AMF, MRS
Comm object	1386		
Description			
The output is closed when there is the shutdown or BOC alarm from the analog input 1 of the controller present in the alarmlist or isn't confirmed.			

[◀ back to Logical binary outputs alphabetically](#)

AL AIN 1 Wrn

Related FW	1.3.0	Related applications	AMF, MRS
Comm object	1382		
Description			
The output is closed when there is the warning alarm from the analog input 1 of the controller present in the alarmlist or isn't confirmed.			

[◀ back to Logical binary outputs alphabetically](#)

AL AIN 2 Sd+BOC

Related FW	1.3.0	Related applications	AMF, MRS
Comm object	1387		
Description			
The output is closed when there is the shutdown or BOC alarm from the analog input 2 of the controller present in the alarmlist or isn't confirmed.			

[◀ back to Logical binary outputs alphabetically](#)

AL AIN 2 Wrn

Related FW	1.3.0	Related applications	AMF, MRS
Comm object	1383		
Description			
The output is closed when there is the warning alarm from the analog input 2 of the controller present in the alarmlist or isn't confirmed.			

[◀ back to Logical binary outputs alphabetically](#)

AL AIN 3 Sd+BOC

Related FW	1.3.0	Related applications	AMF, MRS
Comm object	1388		
Description			
The output is closed when there is the shutdown or BOC alarm from the analog input 3 of the controller present in the alarmlist or isn't confirmed.			

[◀ back to Logical binary outputs alphabetically](#)

AL AIN 3 Wrn

Related FW	1.3.0	Related applications	AMF, MRS
Comm object	1384		
Description			
The output is closed when there is the warning alarm from the analog input 3 of the controller present in the alarmlist or isn't confirmed.			

[◀ back to Logical binary outputs alphabetically](#)

AL Battery Flat

Related FW	1.3.0	Related applications	AMF, MRS
Comm object	1292		
Description			
This output is active when the Sd Battery Flat (page 396) or Wrn Battery < Voltage (page 382) alarm is present in the alarmlist or isn't confirm.			

[◀ back to Logical binary outputs alphabetically](#)

AL Battery Overvoltage

Related FW	1.3.0	Related applications	AMF, MRS
Comm object	1995		
Description			
This output is active when the Wrn Battery > Voltage (page 382) alarm is present in the alarmlist or isn't confirm.			

[◀ back to Logical binary outputs alphabetically](#)

AL Battery Undervoltage

Related FW	1.3.0	Related applications	AMF, MRS
Comm object	1994		
Description			
This output is active when the Wrn Battery < Voltage (page 382) alarm is present in the alarmlist or isn't confirm.			

[◀ back to Logical binary outputs alphabetically](#)

AL Battery Voltage

Related FW	1.3.0	Related applications	AMF, MRS
Comm object	1293		
Description			
This output is active when the Wrn Battery > Voltage (page 382) or Wrn Battery < Voltage (page 382) alarm is present in the alarmlist or isn't confirm.			

[◀ back to Logical binary outputs alphabetically](#)

AL Common BOC

Related FW	1.3.0	Related applications	AMF, MRS
Comm object	9		
Description			
Output closes when any BOC alarm appears.			
The output opens, if:			
<ul style="list-style-type: none"> ▶ No BOC alarm is active and ▶ Fault reset  button is pressed 			

[◀ back to Logical binary outputs alphabetically](#)

AL Common FIs

Related FW	1.3.0	Related applications	AMF, MRS
Comm object	6		
Description			
Output closes when any sensor fail alarm appears.			
The output opens, if:			
<ul style="list-style-type: none"> ▶ No sensor fail alarm is active and ▶ Fault reset  button is pressed 			

[◀ back to Logical binary outputs alphabetically](#)

AL Common Sd

Related FW	1.3.0	Related applications	AMF, MRS
Comm object	4		
Description			
Output closes when any shutdown alarm appears.			
The output opens, if:			
<ul style="list-style-type: none"> ▶ No shutdown alarm is active and ▶ Fault reset  button is pressed 			

[◀ back to Logical binary outputs alphabetically](#)

AL Common Wrn

Related FW	1.3.0	Related applications	AMF, MRS
Comm object	3		
Description			
Output closes when any warning alarm appears.			
The output opens, if:			
<ul style="list-style-type: none"> ▶ No warning alarm is active and ▶ Fault reset  button is pressed 			

[◀ back to Logical binary outputs alphabetically](#)

AL CoolantTemp Low

Related FW	1.3.0	Related applications	AMF, MRS
Comm object	1295		
Description			
The output is closed when there is the Wrn Coolant Temperature Low (page 383) alarm from the COOLANT TEMP (PAGE 376) in the alarmlist or isn't confirmed.			

🔍 [Logical binary outputs alphabetically \(page 336\)](#)

AL CoolantTemp Sd

Related FW	1.3.0	Related applications	AMF, MRS
Comm object	1421		
Description			
The output is closed when there is the shutdown or BOC alarm from the COOLANT TEMP (PAGE 376) in the alarmlist or isn't confirmed.			

🔍 [Logical binary outputs alphabetically \(page 336\)](#)

AL CoolantTemp Wrn

Related FW	1.3.0	Related applications	AMF, MRS
Comm object	1420		
Description			
The output is closed when there is the warning alarm from the COOLANT TEMP (PAGE 376) in the alarmlist or isn't confirmed.			
<p><i>Note: Binary output is also active if protection type is set to HistRecOnl and threshold level for history record is reach.</i></p>			

🔍 [back to Logical binary outputs alphabetically](#)

AL D+ Fail

Related FW	1.3.0	Related applications	AMF, MRS
Comm object	1260		
Description			
This output is active when the Wrn Charging Alternator Fail (page 382) alarm is present in the alarmlist or isn't confirm.			

🔍 [back to Logical binary outputs alphabetically](#)

AL Fuel Level Sd

Related FW	1.3.0	Related applications	AMF, MRS
Comm object	1423		
Description			
The output is closed when there is the shutdown or BOC alarm from the FUEL LEVEL (PAGE 377) in the alarmlist or isn't confirmed.			

🔍 [back to Logical binary outputs alphabetically](#)

AL Fuel Level Wrn

Related FW	1.3.0	Related applications	AMF, MRS
Comm object	1422		
Description			
The output is closed when there is the warning alarm from the FUEL LEVEL (PAGE 377) in the alarmlist or isn't confirmed.			
<i>Note: Binary output is also active if protection type is set to HistRecOnl and threshold level for history record is reach.</i>			

[◀ back to Logical binary outputs alphabetically](#)

AL Mains Fail

Related FW	1.3.0	Related applications	AMF, MRS
Comm object	197		
Description			
Output for signaling Mains Failure. This output is active when at least one mains frequency BOC or Sd alarm or at least one mains voltage BOC or Sd alarm is present in alarmlist or isn't confirmed.			

[◀ back to Logical binary outputs alphabetically](#)

AL Maintenance 1

Related FW	1.3.0	Related applications	AMF, MRS
Comm object	1254		
Description			
This output is active when the Alarm Maintenance 1 is present in the alarmlist. It means that counter of maintenance is on zero or the Alarm Maintenance 1 isn't confirm.			

[◀ back to Logical binary outputs alphabetically](#)

AL Maintenance 2

Related FW	1.3.0	Related applications	AMF, MRS
Comm object	1255		
Description			
This output is active when the Alarm Maintenance 2 is present in the alarmlist. It means that counter of maintenance is on zero or the Alarm Maintenance 2 isn't confirm.			

[◀ back to Logical binary outputs alphabetically](#)

AL Maintenance 3

Related FW	1.3.0	Related applications	AMF, MRS
Comm object	1256		
Description			
This output is active when the Alarm Maintenance 3 is present in the alarmlist. It means that counter of maintenance is on zero or the Alarm Maintenance 3 isn't confirm.			

[◀ back to Logical binary outputs alphabetically](#)

AL Oil Press Sd

Related FW	1.3.0	Related applications	AMF, MRS
Comm object	1419		
Description			
The output is closed when there is the shutdown alarm from the OIL PRESSURE (PAGE 378) in the alarmlist or isn't confirmed.			

[▲ back to Logical binary outputs alphabetically](#)

AL Oil Press Wrn

Related FW	1.3.0	Related applications	AMF, MRS
Comm object	1418		
Description			
The output is closed when there is the warning alarm from the OIL PRESSURE (PAGE 378) in the alarmlist or isn't confirmed.			
<p><i>Note: Binary output is also active if protection type is set to HistRecOnl and threshold level for history record is reach.</i></p>			

[▲ back to Logical binary outputs alphabetically](#)

AL Overcurrent

Related FW	1.3.0	Related applications	AMF, MRS
Comm object	109		
Description			
This output is active when the BOC Short Circuit (page 407) alarm is present in alarmlist or isn't confirm.			

[▲ back to Logical binary outputs alphabetically](#)

AL Overspeed

Related FW	1.3.0	Related applications	AMF, MRS
Comm object	779		
Description			
This output is active when the Sd Overspeed (page 402) alarm is present in the alarmlist or isn't confirm.			

[▲ back to Logical binary outputs alphabetically](#)

AL Underspeed

Related FW	1.3.0	Related applications	AMF, MRS
Comm object	1296		
Description			
This output is active when the Sd Underspeed (page 403) alarm is present in the alarmlist or isn't confirm.			

[▲ back to Logical binary outputs alphabetically](#)

Alarm

Related FW	1.3.0	Related applications	AMF, MRS
Comm object	2		
Description			
The output is designed to be used as external alarm indication such as a red bulb in the control room etc. The output is active when at least one unconfirmed alarm is present in the alarmlist and remains active until confirmation of alarm.			

[◀ back to Logical binary outputs alphabetically](#)

ATT DEF Level Lamp

Related FW	1.3.0	Related applications	AMF, MRS
Comm object	2154		
Description			
This output is active when ATT DEF Level Lamp is active.			

[◀ back to Logical binary outputs alphabetically](#)

ATT Filter Lamp

Related FW	1.3.0	Related applications	AMF, MRS
Comm object	2152		
Description			
This output is active when ATT Filter Lamp is active.			

[◀ back to Logical binary outputs alphabetically](#)

ATT HEST Lamp

Related FW	1.3.0	Related applications	AMF, MRS
Comm object	1373		
Description			
This output is closed if ECU send signal HEST Lamp. If ECU stop send HEST LAMP signal binary input will be opened without no matter if alarms in alarmlist are confirmed or not.			

[◀ back to Logical binary outputs alphabetically](#)

ATT Inhibited Lamp

Related FW	1.3.0	Related applications	AMF, MRS
Comm object	2155		
Description			
This output is active when ATT Inhibited Lamp is active.			

[◀ back to Logical binary outputs alphabetically](#)

ATT SCR Error Lamp

Related FW	1.3.0	Related applications	AMF, MRS
Comm object	2153		
Description			
This output is active when ATT SCR Error Lamp is active.			

◀ back to Logical binary outputs alphabetically

LBO: C

Cooling Pump

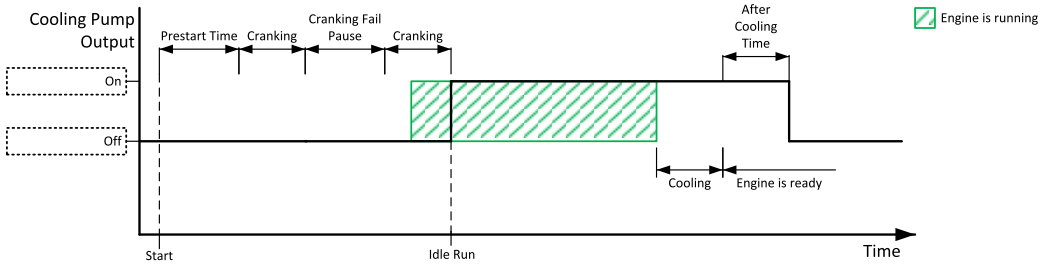
Related FW	1.3.0	Related applications	AMF, MRS
Comm object	40		
Description			
This output is dedicated for coolant pump control. It is closed in the moment the gen-set is started and remains closed until the gen-set is stopped and After Cooling Time (page 197) elapses or the cranking pause or the Emergency Stop occurs or the controller is switched to OFF mode.			
			
Image 8.23 Cooling Pump			

◀ back to Logical binary outputs alphabetically

Choke

Related FW	1.3.0	Related applications	AMF, MRS
Comm object	2091		
Description			
Logical binary output for choke valve control. Output CHOKE is activated every time when logical binary output STARTER (PAGE 367) is activated. Output is deactivated when one of these conditions is fulfilled:			
<ul style="list-style-type: none"> ▶ Choke Time is elapsed ▶ Generator voltage is higher than Choke Voltage ▶ Logical binary input Choke Inhibit is activated 			
Or when some of these situations during start occurs:			
<ul style="list-style-type: none"> ▶ Any second level alarm ▶ Emergency stop ▶ Stop command ▶ Cranking pause 			

[◀ back to Logical binary outputs alphabetically](#)

LBO: E

ECU Communic Error

Related FW	1.3.0	Related applications	AMF, MRS
Comm object	114		
Description			
<p>This output is active when an ECU is configured, but the communication with the ECU is not established or has dropped out.</p> <p>Note: When ECU POWER RELAY (PAGE 346) is not configured, output is evaluated all the time. If ECU POWER RELAY (PAGE 346) is configured, output is evaluated only when engine is not stop (ECU POWER RELAY (PAGE 346) is active).</p>			

[◀ back to Logical binary outputs alphabetically](#)

ECU Communic OK

Related FW	1.3.0	Related applications	AMF, MRS
Comm object	347		
Description			
<p>This output is active when an ECU is configured, connected and the communication with the ECU is established.</p> <p>Note: When ECU POWER RELAY (PAGE 346) is not configured, output is evaluated all the time. If ECU POWER RELAY (PAGE 346) is configured, output is evaluated only when engine is not stop (ECU POWER RELAY (PAGE 346) is active).</p>			

[◀ back to Logical binary outputs alphabetically](#)

ECU Power Relay

Related FW	1.3.0	Related applications	AMF, MRS
Comm object	116		

Description

This output is to be used for control of “keyswitch” input of an ECU. If the particular ECU does not have keyswitch or a similar input, it can be used for control of DC power for the ECU.

The output closes together with **PRESTART** (PAGE 364) and remains closed for the entire duration that the engine is running. It is opened at the moment that the engine comes to a stop (i.e. together with the **FUEL SOLENOID** (PAGE 348)).

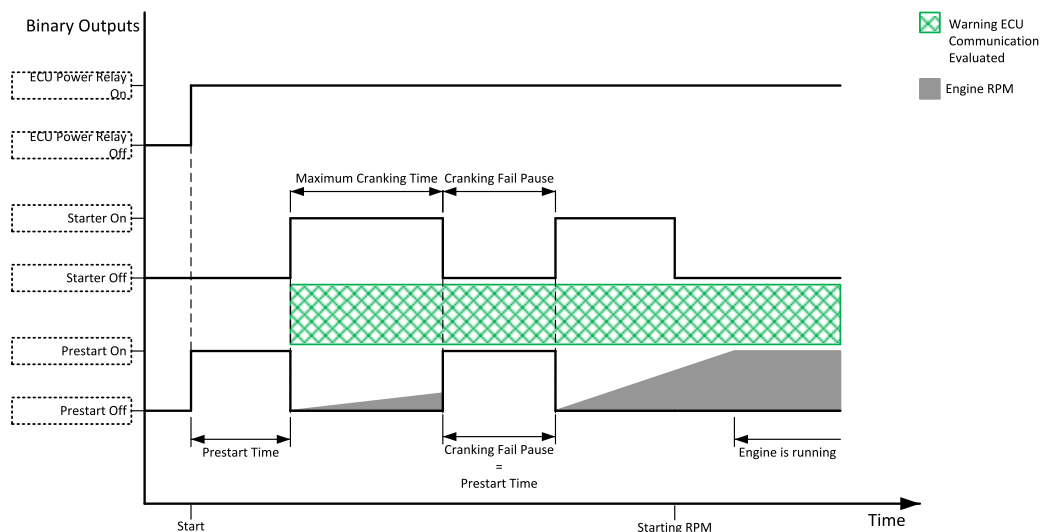

Image 8.24 ECU Power Relay

IMPORTANT: This LBO also affects evaluation of **Sd ECU Communication Fail** (page 396) or **Wrn ECU Communication Fail** (page 383) alarms. With configured LBO ECU Power Relay, these alarms are evaluated only when this LBO is active. Without configured LBO ECU Power Relay, these alarm are evaluated all the time.

🔍 back to Logical binary outputs alphabetically

ECU Red Lamp

Related FW	1.3.0	Related applications	AMF, MRS
Comm object	350		

Description

This output is active when the ECU sends an active “red lamp” flag, i.e. it has detected a critical malfunction and the engine should not be operated until a service check is performed. This flag is taken from the DM1 frame on standard J1939 ECUs. Some ECUs provide this flag in their own proprietary frames and some do not provide the flag at all.

🔍 back to Logical binary outputs alphabetically

ECU Run Stop

Related FW	1.3.0	Related applications	AMF, MRS
Comm object	958		
Description			
Signal for starting and stopping of ECU.			

[▲ back to Logical binary outputs alphabetically](#)

ECU Wait To Start

Related FW	1.3.0	Related applications	AMF, MRS
Comm object	959		
Description			
This output is active when ECU Wait To Start Lamp is active.			

[▲ back to Logical binary outputs alphabetically](#)

ECU Yellow Lamp

Related FW	1.3.0	Related applications	AMF, MRS
Comm object	349		
Description			
This output is active when the ECU sends an active “yellow lamp” flag, i.e. it has detected a non-critical malfunction. This flag is taken from the DM1 frame on standard J1939 ECUs. Some ECUs provide this flag in their own proprietary frames and some do not provide the flag at all.			

[▲ back to Logical binary outputs alphabetically](#)

Exercise Timer 1

Related FW	1.3.0	Related applications	AMF, MRS
Comm object	1250		
Description			
This is an output from the Exercise timer 1. This output makes it easy to make periodic tests of the gen-set and its activation depends on the setpoints in the Subgroup: Timer 1 (page 234) subgroup. This output is active when Timer 1 is active.			

[▲ back to Logical binary outputs alphabetically](#)

LBO: F

Fault Reset

Related FW	1.3.0	Related applications	AMF, MRS
Comm object	592		
Description			
<p>This output provides 1s pulse when:</p> <ul style="list-style-type: none"> ▶ Fault Reset button is pressed on the controller front fascia or ▶ Fault Reset button is pressed on any of external local/remote terminals or ▶ Fault Reset command is received via communication line or ▶ the input FAULT RESET BUTTON is activated. 			

⬅ back to Logical binary outputs alphabetically

Frequency Select

Related FW	1.3.0	Related applications	AMF, MRS
Comm object	1815		
Description			
<p>The Frequency select output is opened when Nominal Frequency (Frequency Settings) is equal to 50Hz and closed when Nominal Frequency (Frequency Settings) is equal to 60Hz.</p>			

⬅ back to Logical binary outputs alphabetically

Fuel Solenoid

Related FW	1.3.0	Related applications	AMF, MRS
Comm object	22		
Description			
<p>This output controls the fuel solenoid valve.</p> <p>The output closes before binary output STARTER (PAGE 367). The lead time is adjusted by setpoint Fuel Solenoid Lead (page 191).</p>			
<p style="text-align: center;">Image 8.25 Fuel Solenoid 1</p>			

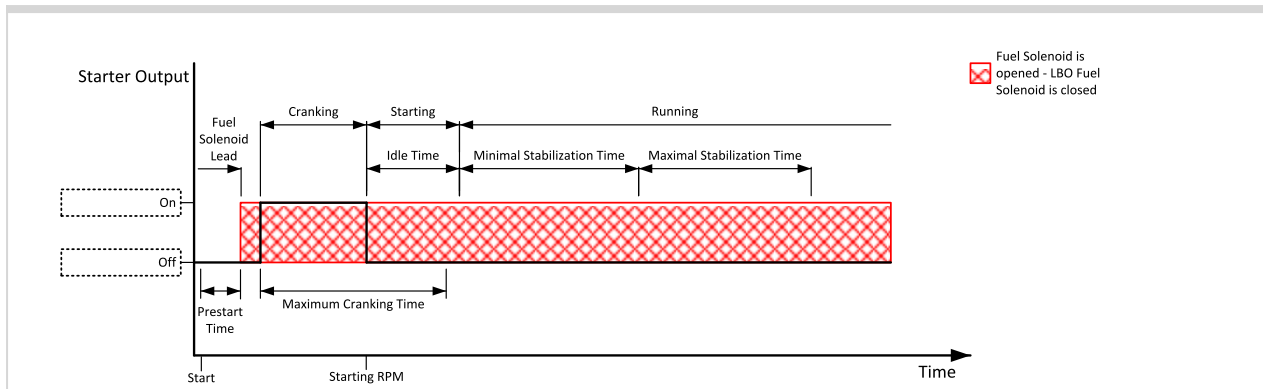

Image 8.26 Fuel Solenoid 2

The output opens when:

- ▶ Emergency Stop comes
- ▶ cooled gen-set is stopped
- ▶ in pause between repeated starts

⬅ back to Logical binary outputs alphabetically

Fuel Pump

Related FW	1.3.0	Related applications	AMF, MRS
Comm object	1253		
Description			
Output closes when the value of Fuel Level lies under the value of Fuel Pump On (page 183) setpoint and opens when value of Fuel Pump Off (page 182) is reached.			
This output also can be closed by binary input FUEL PUMP ON/OFF (PAGE 327) . In this case the binary output FUEL PUMP ON (PAGE 183) is closed until the binary input FUEL PUMP ON/OFF (PAGE 327) is active or until the value of Fuel Level reaches 100%.			
<i>Note: Setpoints Fuel Pump On (page 183) and Fuel Pump Off (page 182) are invisible until configuration of this LBO.</i>			

⬅ back to Logical binary outputs alphabetically

LBO: G

GCB Close/Open

Related FW	1.3.0	Related applications	AMF, MRS
Comm object	41		
Description			
The output controls the generator circuit breaker. Its state represents the breaker position requested by the controller. The breaker must react within 5 seconds to a close or open command, otherwise an alarm is issued.			
<i>Note: IntelliLite 9 controllers can work even without breaker feedbacks, in this case do not configure the feedback to binary inputs.</i>			

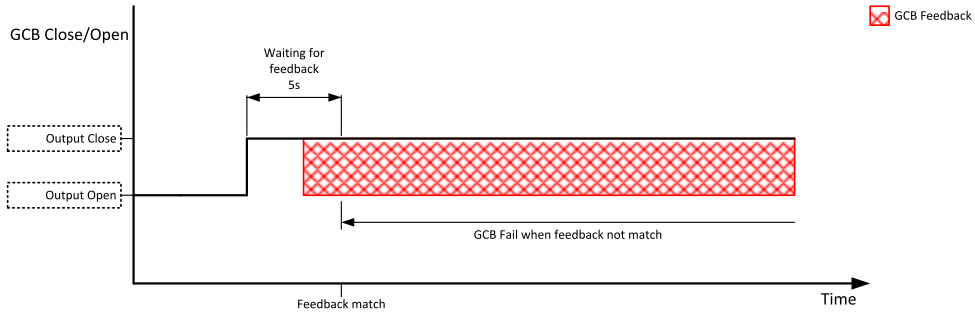

Image 8.27 GCB Close command

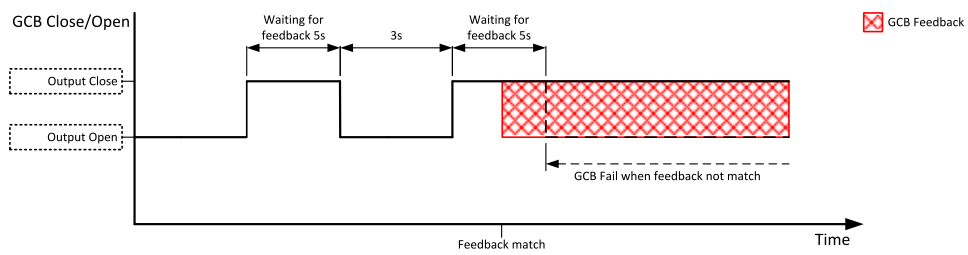

Image 8.28 Repeated GCB Close command

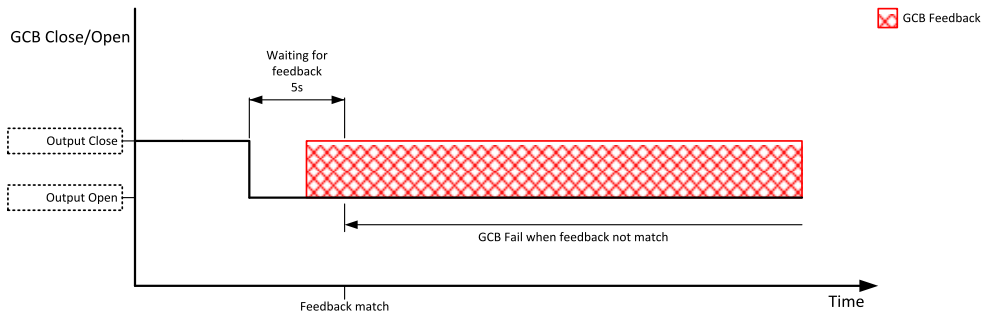

Image 8.29 GCB Open command

[back to Logical binary outputs alphabetically](#)

GCB OFF Coil

Related FW	1.3.0	Related applications	AMF, MRS
Comm object	43		

Description

The output is intended for control of open coil of generator circuit breaker. The output gives a pulse in the moment the breaker has to be opened. The pulse lasts until the feedback deactivates, but at least for 5 seconds.

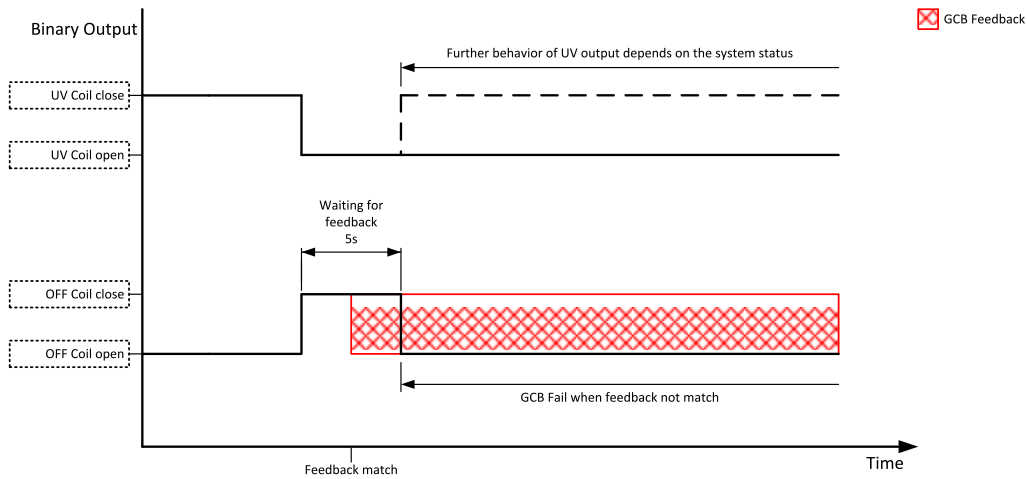

Image 8.30 GCB OFF Coil command

Image 8.31 GCB OFF Coil command

[back to Logical binary outputs alphabetically](#)

GCB ON Coil

Related FW	1.3.0	Related applications	AMF, MRS
Comm object	42		

Description

The output is intended for control of close coil of generator circuit breaker. The output gives at least 5 second pulse in the moment the breaker has to be closed.

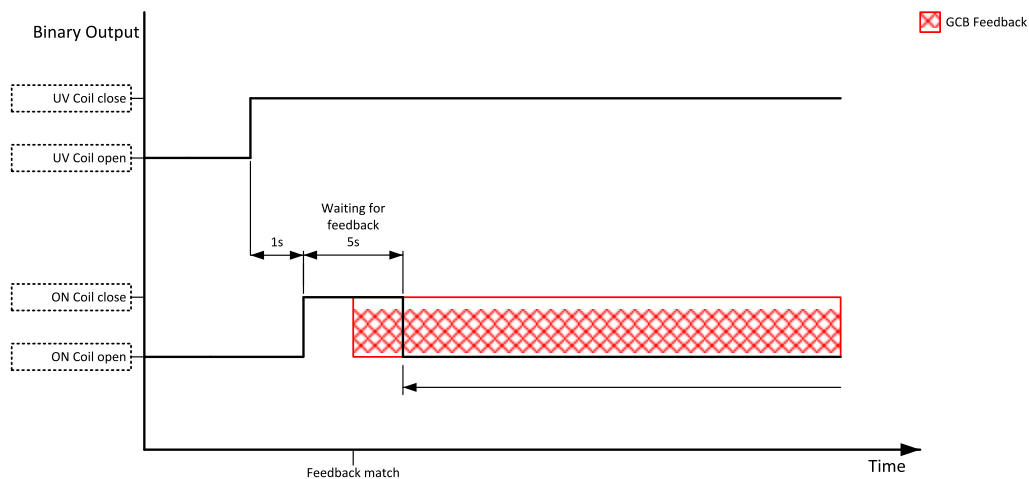

Image 8.32 GCB ON Coil close command

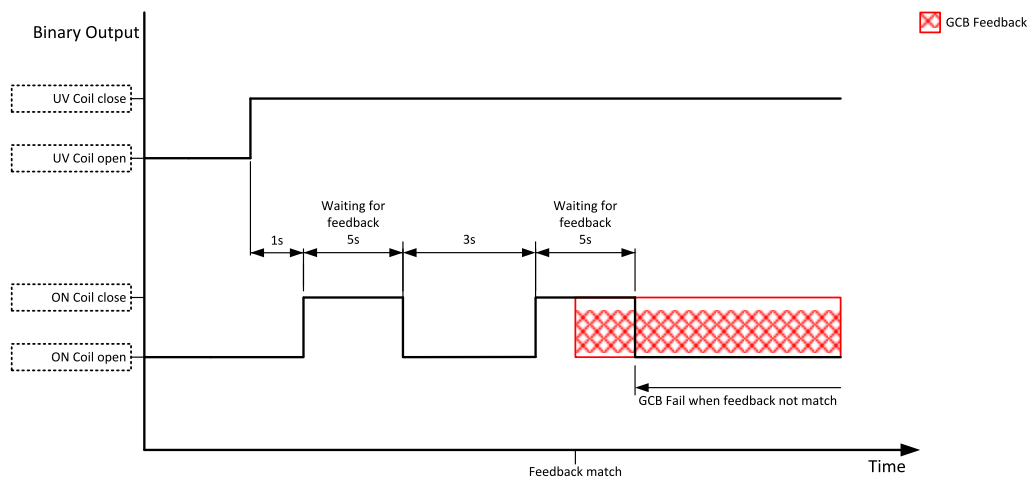

Image 8.33 Repeated GCB ON coil close command

[back to Logical binary outputs alphabetically](#)

GCB UV Coil

Related FW	1.3.0	Related applications	AMF, MRS
Comm object	44		

Description

The output is intended for control of undervoltage coil of generator circuit breaker. The output is active the

whole time when the generator is running. The output is deactivated for at least 5 seconds in the moment the breaker has to be switched off.

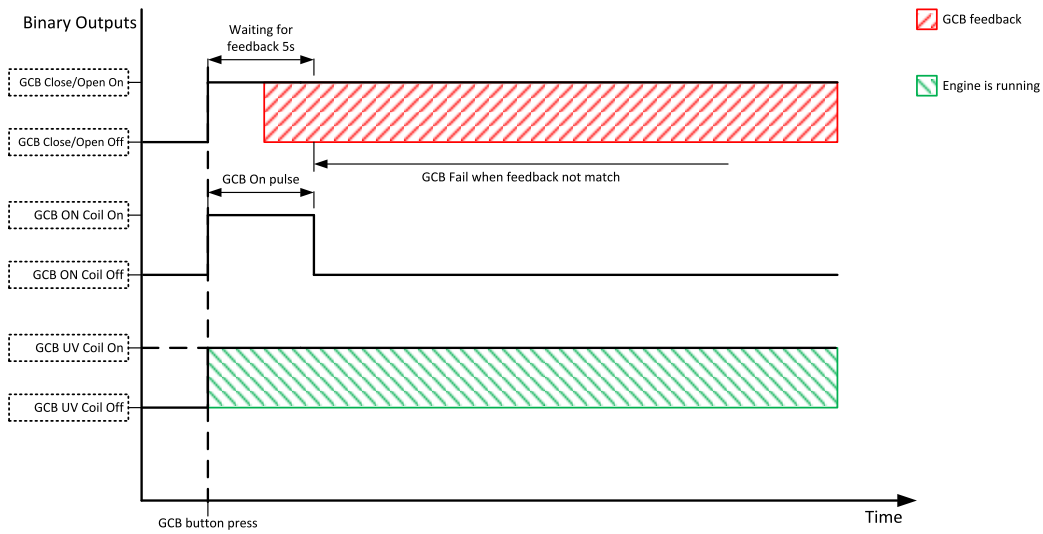

Image 8.34 GCB UV Coil close command

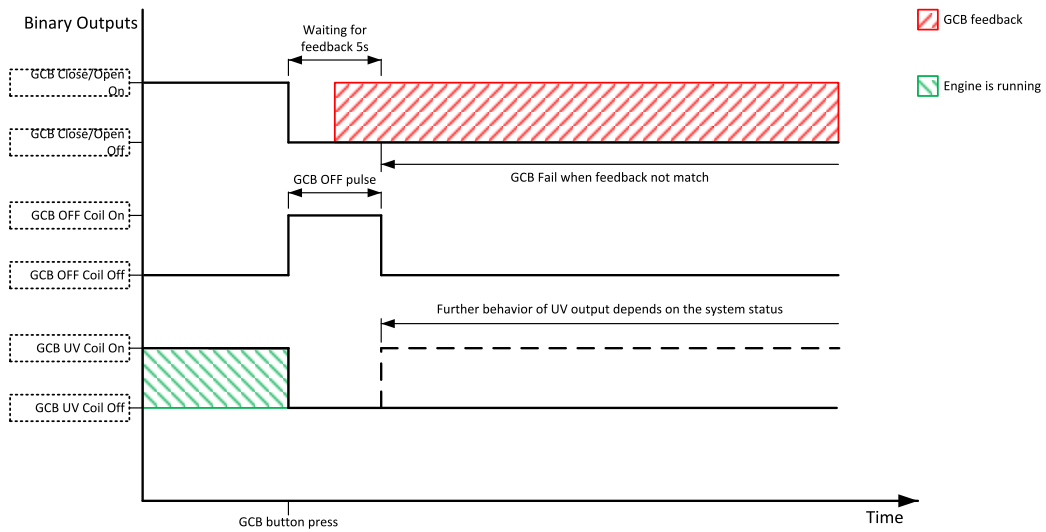

Image 8.35 GCB UV Coil open command

⬅️ back to Logical binary outputs alphabetically

Generator Healthy

Related FW	1.3.0	Related applications	AMF, MRS
Comm object	77		
Description			
<p>This output is active when the generator voltage, frequency and voltage unbalance is within limits. It is deactivated:</p> <ul style="list-style-type: none"> ▶ immediately when the voltage/frequency/voltage unbalance gets out of limits (when GCB is not closed) or ▶ with an appropriate delay after the voltage/frequency/voltage unbalance has got out of limits (when GCB is closed) 			

⬅ back to Logical binary outputs alphabetically

Glow Plugs

Related FW	1.3.0	Related applications	AMF, MRS
Comm object	1252		
Description			
<p>This output is dedicated for diesel engine only. This output will close for exact time pre-set by setpoint Glow Plugs Time (page 181) before every starting attempt. The output opens in same time as the STARTER (PAGE 367) output closes (100 ms after PRESTART (PAGE 364) output opens).</p>			
<p>The diagram shows the timing sequence for engine starting. The y-axis represents Binary Outputs and the x-axis represents Time. The outputs shown are: Glow Plugs On, Glow Plugs Off, Starter On, Starter Off, Prestart On, and Prestart Off. A grey shaded area represents Engine RPM, which begins to rise after the Prestart signal is active. Key time intervals are marked: Prestart Time (from Prestart On to Prestart Off), a 100 ms delay after Prestart Off before Starter On, a 100 ms delay after Starter Off before Glow Plugs On, and Glow Plugs Time (the duration the Glow Plugs On signal is active). The engine starts running after the Glow Plugs turn off.</p>			
Image 8.36 Glow Plugs			

When the Glow Plugs Time (page 181) is longer than Cranking Fail Pause (page 179) then the Glow Plugs Time (page 181) in Cranking Fail Pause (page 179) is long as Cranking Fail Pause (page 179).

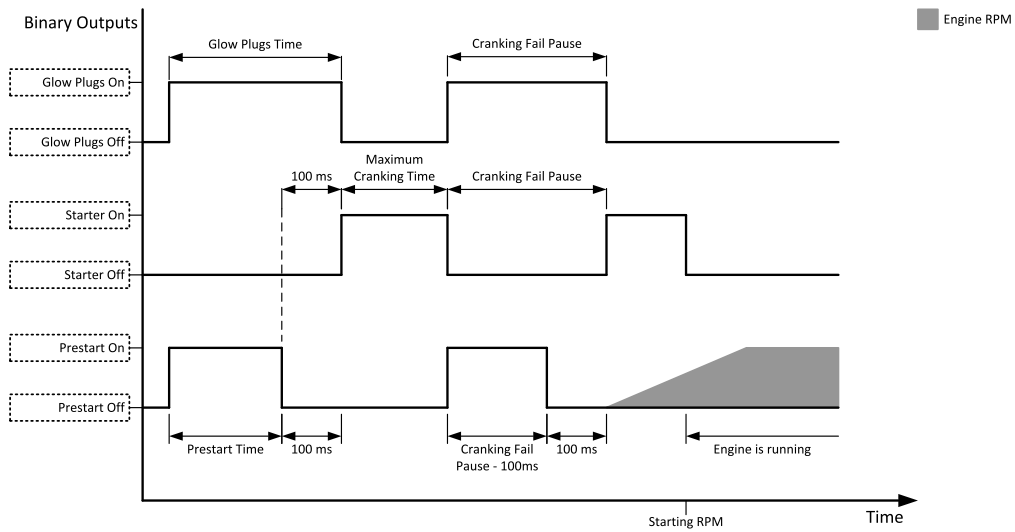

Image 8.37 Glow Plugs in Cranking Fail Pause 1

When the Glow Plugs Time (page 181) is shorter than Cranking Fail Pause (page 179) then the Glow Plugs Time (page 181) in Cranking Fail Pause (page 179) is long as normal Glow Plugs Time (page 181).

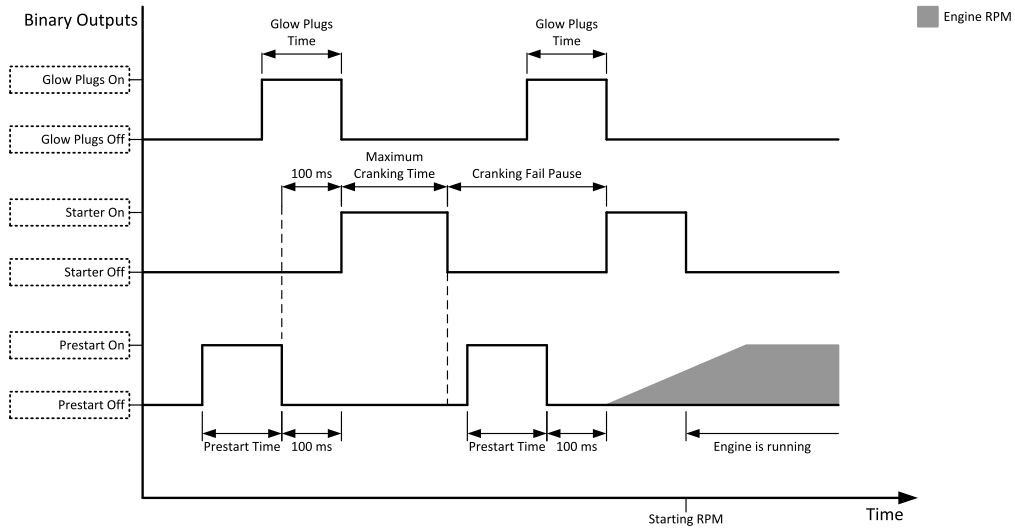



Image 8.38 Glow Plugs in Cranking Fail Pause 2

[back to Logical binary outputs alphabetically](#)

LBO: H

Horn

Related FW	1.3.0	Related applications	AMF, MRS
Comm object	1		
Description			
<p>The output designed to be used for acoustic indication of a newly appeared alarm. The output is activated each time a new alarm has appeared and remains active until one of the following events occurs:</p> <ul style="list-style-type: none">▶ Fault reset  is pressed▶ Horn reset  is pressed▶ Horn Timeout (page 175) has elapsed			

 [back to Logical binary outputs alphabetically](#)

LBO: I

Idle/Nominal

Related FW	1.3.0	Related applications	AMF, MRS
Comm object	39		
Description			
<p>This output is used for switching between idle speed and nominal speed of the engine during the startup phase, if this feature (input) is available on the particular engine. In the case of some EFI engines, the idle/nominal switching is performed over the communication bus.</p> <p>The output Idle/Nominal closes after the timer Idle Time (page 191) elapses. The Idle Time (page 191) starts to countdown when Starting RPM (page 180) reached. The underspeed protection is not evaluated during fixed 5 seconds period after reaching Starting RPM (page 180). A Start Fail protection occurs if the RPM drop below 2RPM during idle.</p>			
<p>Image 8.39 Idle/Nominal</p>			
<p>Note: Connect binary output Idle/Nominal to speed governor to switch the speed: <i>opened = Idle</i> <i>closed = Nominal</i> <i>(for normally open contact type)</i></p>			

🔍 back to Logical binary outputs alphabetically

LBO: M

Mains Healthy

Related FW	1.3.0	Related applications	AMF
Comm object	78		
Description			
<p>This output is active while mains failure is not detected and mains voltage and frequency is within limits.</p>			

🔍 back to Logical binary outputs alphabetically

MCB Close/Open

Related FW	1.3.0	Related applications	AMF
-------------------	-------	-----------------------------	-----

Comm object 45

Description

The output controls the mains circuit breaker. Its state represents the breaker position requested by the controller. The breaker must react within 5 seconds to a close or open command, otherwise an alarm is issued.

Note: *InteliLite 9 controllers can work even without breaker feedbacks, in this case do not configure the feedback to binary inputs.*

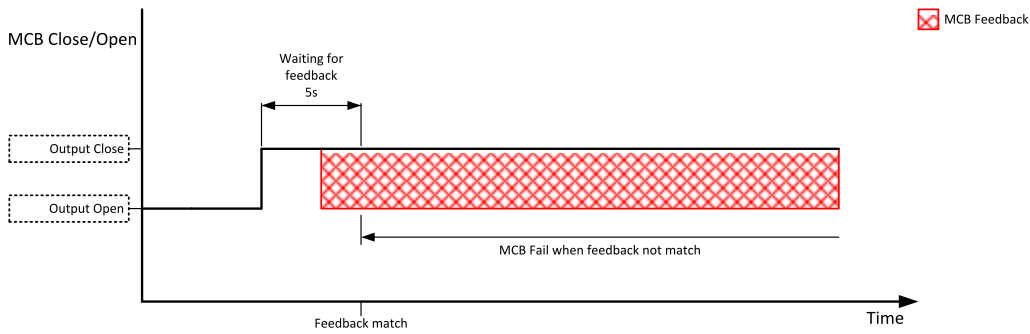

Image 8.40 MCB Close command

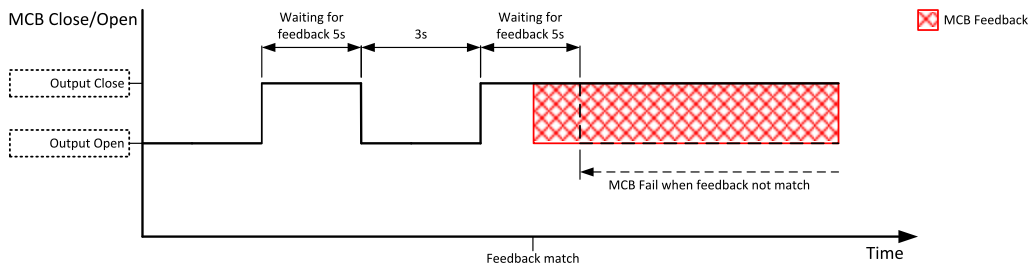

Image 8.41 Repeated MCB Close command

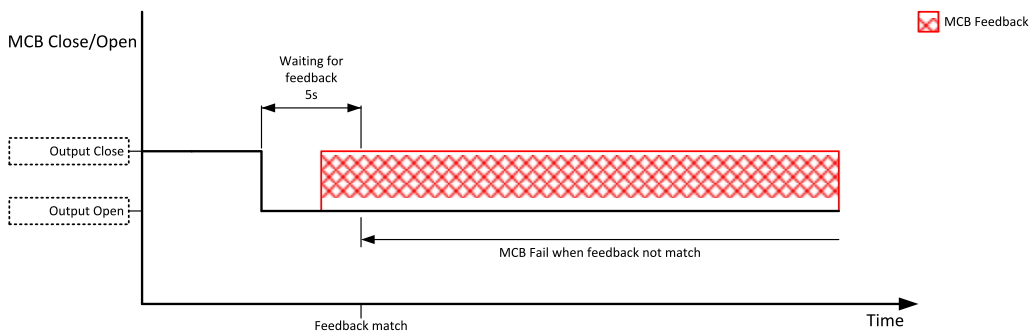

Image 8.42 MCB Open command

[back to Logical binary outputs alphabetically](#)

MCB OFF Coil

Related FW	1.3.0	Related applications	AMF
Comm object	47		

Description

The output is intended for control of open coil of mains circuit breaker. The output gives a pulse in the moment the breaker has to be opened. The pulse lasts until the feedback deactivates, but at least for 5 seconds.

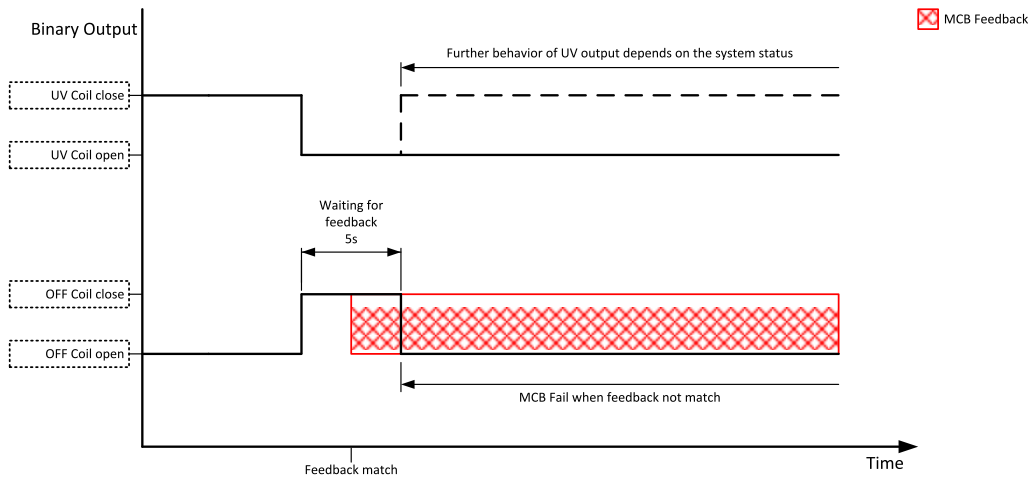

Image 8.43 MCB OFF Coil command

[back to Logical binary outputs alphabetically](#)

MCB ON Coil

Related FW	1.3.0	Related applications	AMF
Comm object	46		

Description

The output is intended for control of close coil of mains circuit breaker. The output gives at least 5 second pulse in the moment the breaker has to be closed.

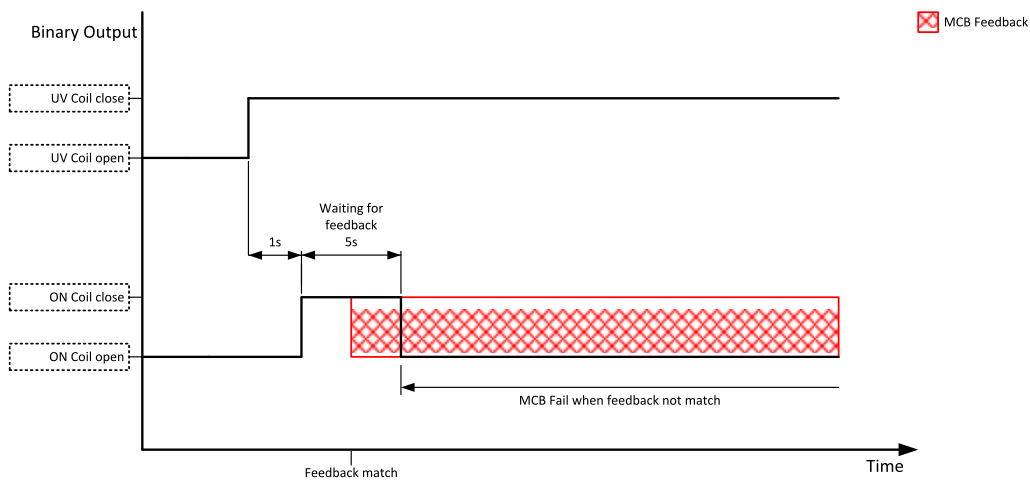

Image 8.44 MCB ON Coil close command

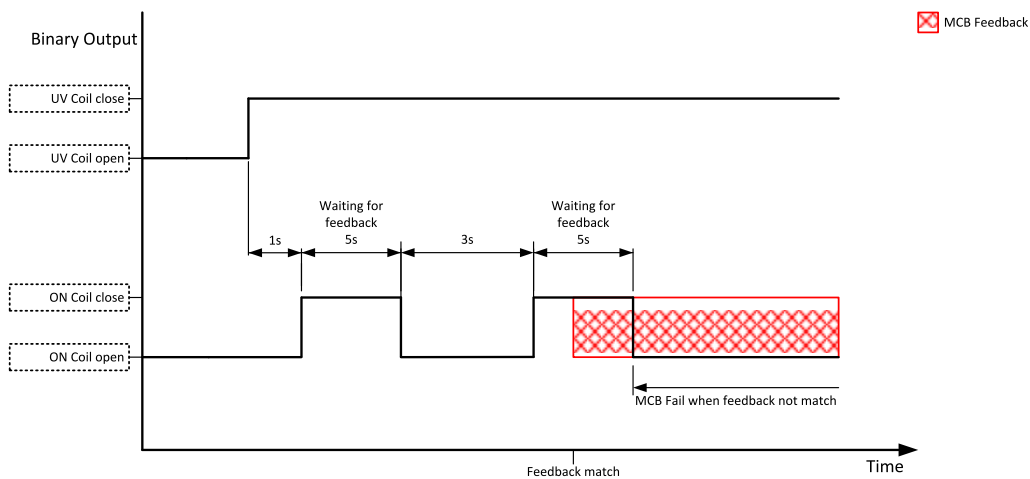

Image 8.45 Repeated MCB ON coil close command

[back to Logical binary outputs alphabetically](#)

MCB UV Coil

Related FW	1.3.0	Related applications	AMF
Comm object	48		

Description

The output is intended for control of undervoltage coil of mains circuit breaker. The output is active the whole time when the controller is switched on. The output is deactivated for at least 5 seconds in the moment the breaker has to be switched off.

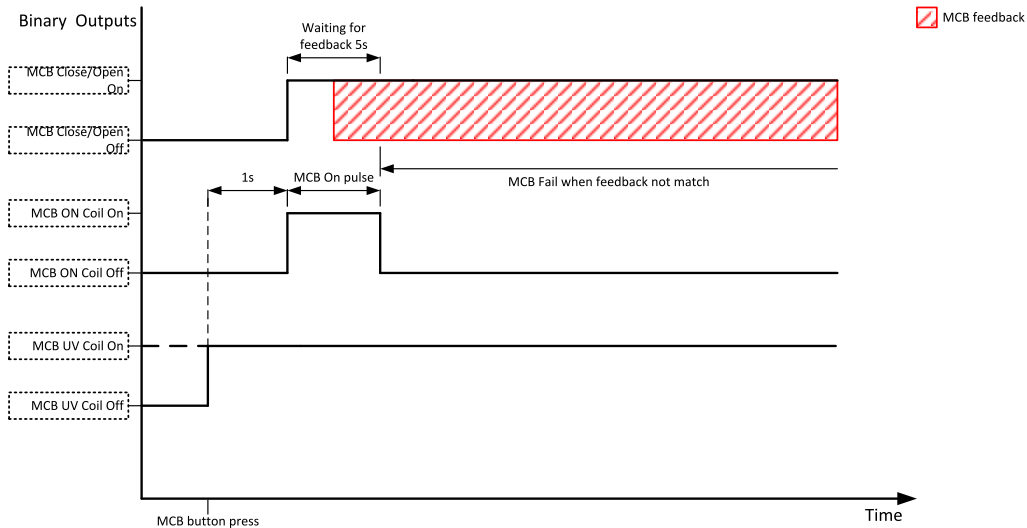

Image 8.46 MCB UV Coil close command

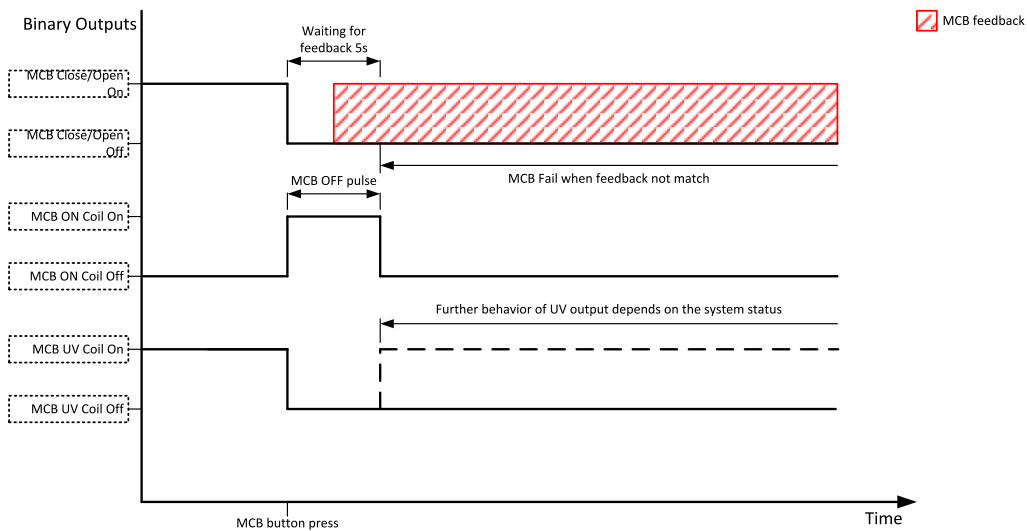

Image 8.47 MCB UV Coil open command

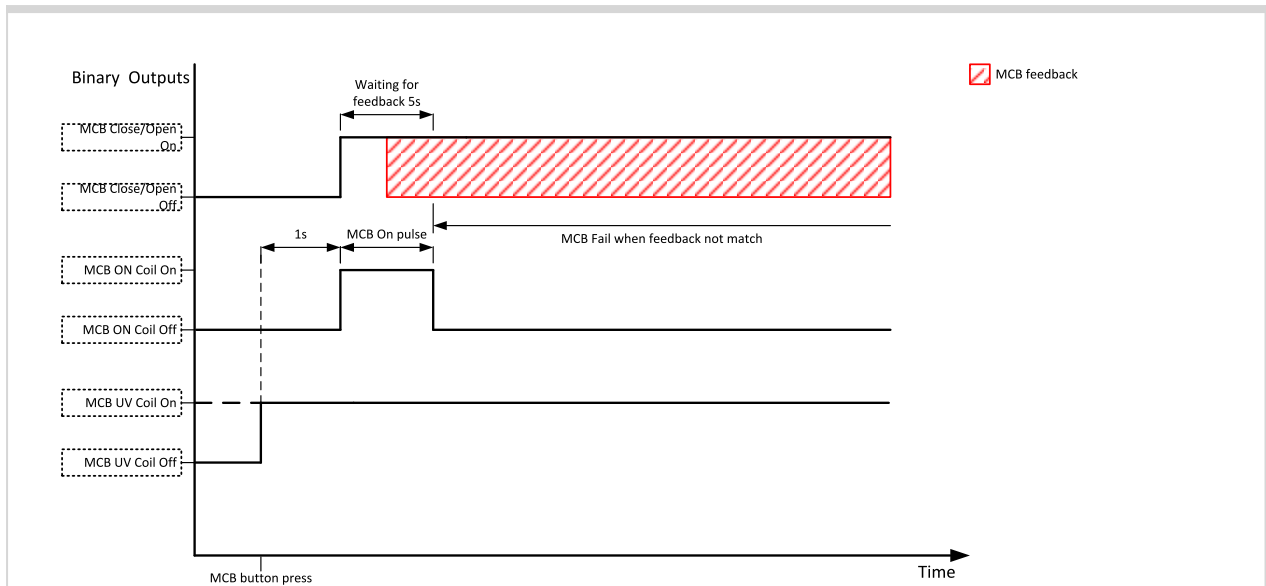

Image 8.48 MCB UV Coil close command

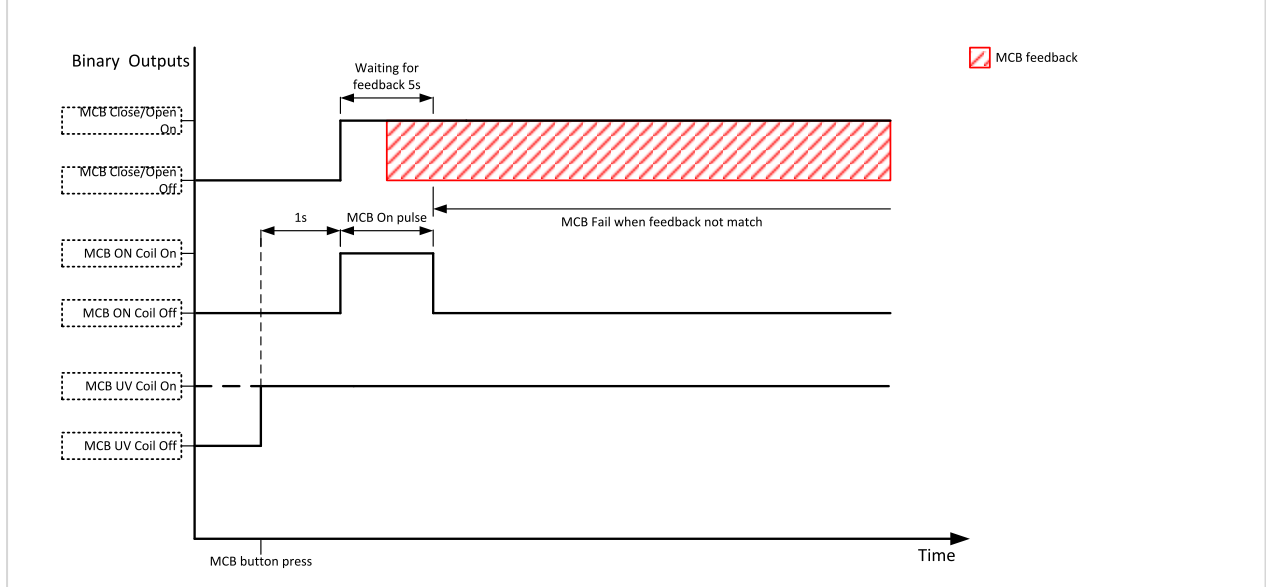

Image 8.49 MCB UV Coil close command

⬅ back to Logical binary outputs alphabetically

Mode AUTO

Related FW	1.3.0	Related applications	AMF, MRS
Comm object	19		
Description			
This output is active whenever the controller is in AUTO mode.			

⬅ back to Logical binary outputs alphabetically

Mode MAN

Related FW	1.3.0	Related applications	AMF, MRS
Comm object	18		
Description			
This output is active whenever the controller is in MAN mode.			

[◀ back to Logical binary outputs alphabetically](#)

Mode OFF

Related FW	1.3.0	Related applications	AMF, MRS
Comm object	17		
Description			
This output is active whenever the controller is in OFF mode.			

[◀ back to Logical binary outputs alphabetically](#)

Mode TEST

Related FW	1.3.0	Related applications	AMF, MRS
Comm object	20		
Description			
This output is active whenever the controller is in TEST mode.			

[◀ back to Logical binary outputs alphabetically](#)

LBO: N

Not In AUTO

Related FW	1.3.0	Related applications	AMF, MRS
Comm object	1248		
Description			
This output is active when controller isn't in AUTO mode.			

[◀ back to Logical binary outputs alphabetically](#)

Not Used

Related FW	1.3.0	Related applications	AMF, MRS
Comm object	286		
Description			
Output has no function.			

[◀ back to Logical binary outputs alphabetically](#)

LBO: P

Prestart

Related FW	1.3.0	Related applications	AMF, MRS
Comm object	36		

Description

This output can be used for control of any device, which has to be activated just before start. The output is closed for time period of **Prestart Time (page 180)**. The output opens 100 ms before the **STARTER (PAGE 367)** output closes.

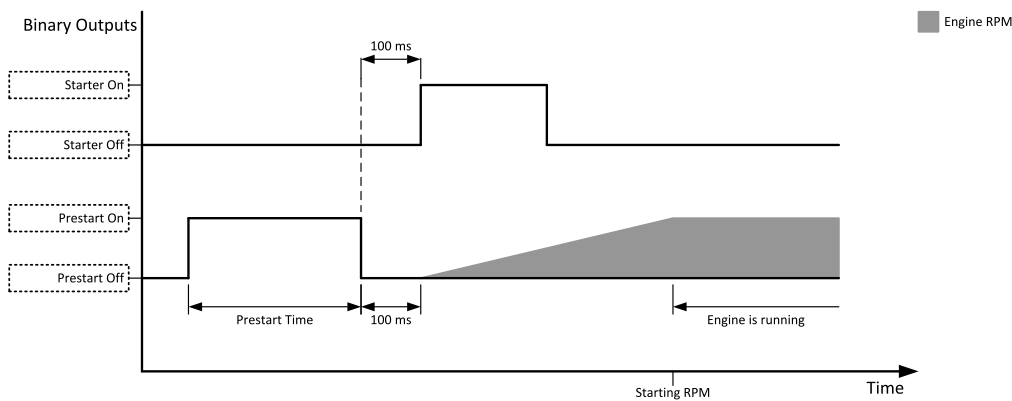

Image 8.50 Engine start

When the **Prestart Time (page 180)** is longer than **Cranking Fail Pause (page 179)** then the **Prestart Time (page 180)** in **Cranking Fail Pause (page 179)** is long as **Cranking Fail Pause (page 179)** minus 100ms.

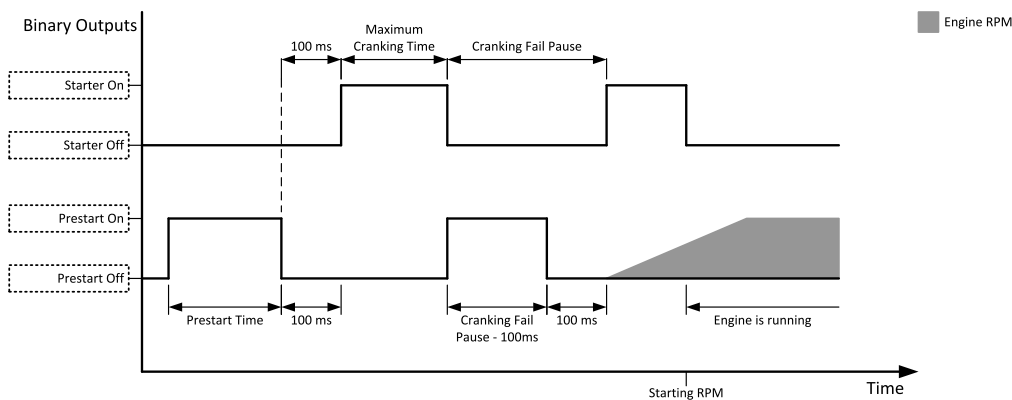

Image 8.51 Prestart in Cranking Fail Pause 1

When the **Prestart Time** (page 180) is shorter than **Cranking Fail Pause** (page 179) then the **Prestart Time** (page 180) in **Cranking Fail Pause** (page 179) is long as normal **Prestart Time** (page 180).

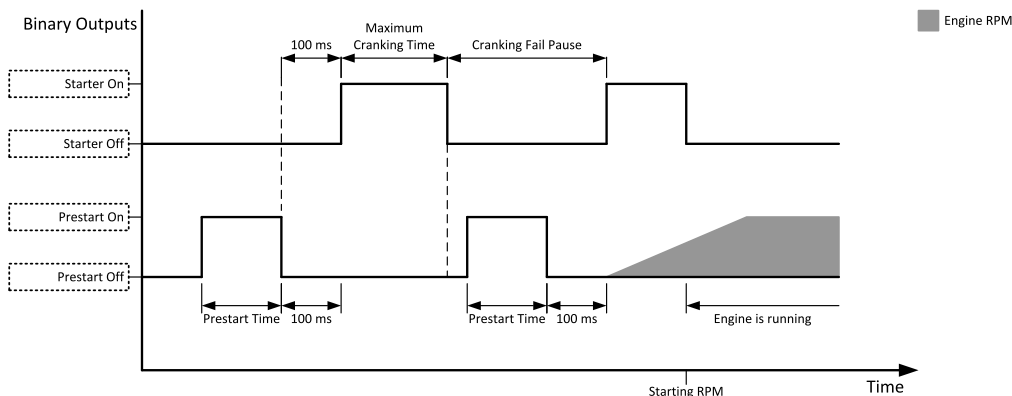

Image 8.52 Prestart in Cranking Fail Pause 2

[back to Logical binary outputs alphabetically](#)

LBO: R

Ready To AMF

Related FW	1.3.0	Related applications	AMF
Comm object	324		
Description			
The output is closed if the gen-set is ready to start automatically and take the load if the mains fails, i.e.:			
<ul style="list-style-type: none"> ▶ the controller is in AMF operating mode ▶ the controller is in AUTO controller mode and ▶ no red alarm is present in the alarmlist ▶ when the red alarm is confirmed during Stop Valve and other requirements are fulfilled then the LBO is still inactive until the state ready 			

[back to Logical binary outputs alphabetically](#)

Ready To Load

Related FW	1.3.0	Related applications	AMF, MRS
Comm object	58		
Description			
The output is closed whenever the GCB is closed or can be closed i.e. the stabilization phase is finished, the gen-set is running and the Minimal Stabilization Time (page 193) timer has elapsed. and the gen-set voltage and frequency are within limits.			
If GCB is open then gen-set voltage and frequency must be in limits.			
If GCB is close then gen-set voltage and frequency can be out of limits, but protection delay can't be count down. If gen-set voltage and frequency will return into limits until delay is count down then output is still closed.			

[back to Logical binary outputs alphabetically](#)

Ready

Related FW	1.3.0	Related applications	AMF, MRS
Comm object	62		
Description			
The binary output is closed, when the engine is stopped and it is possible to start it i.e. no red alarm is activated or SD OVERRIDE (PAGE 334) is active.			
The binary output is switch on when the Ready state occurs.			
The binary output is switch off when the Prestart or the Not Ready or the Stop state occurs i.e. always except Ready state.			

[back to Logical binary outputs alphabetically](#)

RegenerationNeeded

Related FW	1.3.0	Related applications	AMF, MRS
Comm object	1372		
Description			
This output is closed when DPF lamp from ECU is active.			

[back to Logical binary outputs alphabetically](#)

Running

Related FW	1.3.0	Related applications	AMF, MRS
Comm object	67		
Description			
The output is designed to be used as an indication that the gen-set is running. The output closes if FUEL SOLENOID (PAGE 348) is closed and STARTER (PAGE 367) and PRESTART (PAGE 364) are open. The out remains close until engine stop and cooling period elapses.			
Image 8.53 Running			

[back to Logical binary outputs alphabetically](#)

LBO: S

Starter

Related FW	1.3.0	Related applications	AMF, MRS
Comm object	24		

Description

This output is dedicated for starter motor control. The number of cranking attempts is adjusted by setpoint **Cranking Attempts** (page 179) in Engine Settings group. Cranking fail pause is adjusted by setpoint **Cranking Fail Pause** (page 179).

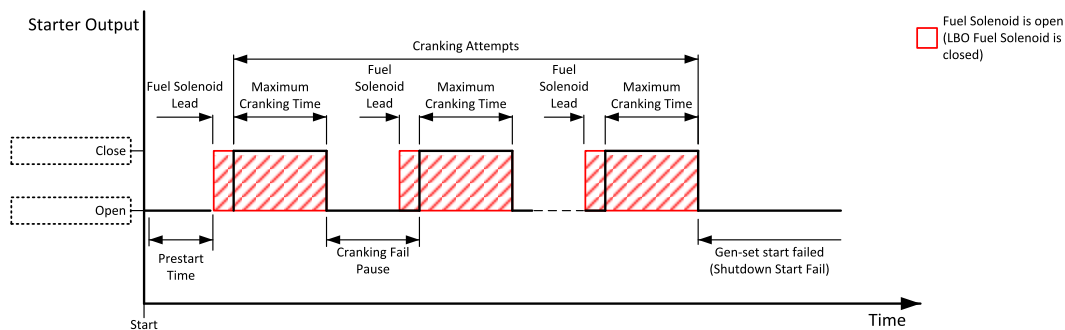

Image 8.54 Starter

The starter output opens when:

- ▶ the “firing” speed is reached
- ▶ maximum time of cranking is exceeded
- ▶ request to stop comes up
- ▶ D+ value is higher than **D+ Threshold** (page 189)
- ▶ Oil pressure value is higher than **Starting Oil Pressure** (page 181)
- ▶ Generator voltage > 25% of **Nominal Voltage Ph-N** (page 168) or **Nominal Voltage Ph-Ph** (page 168) (any phase)

🔍 back to Logical binary outputs alphabetically

Stop Pulse

Related FW	1.3.0	Related applications	AMF, MRS
Comm object	25		
Description			
Output is active for 1 second after STOP SOLENOID (PAGE 368) output activation. This signal is sent to ECU in case of engine stop request.			

Image 8.55 Stop Pulse

🔍 back to Logical binary outputs alphabetically

Stop Solenoid

Related FW	1.3.0	Related applications	AMF, MRS
Comm object	23		
Description			
This output is dedicated to control the stop solenoid (valve). The output closes when an engine stop command is received and is deactivated 12 s after last running engine indication went off, i.e. engine is stopped.			

Image 8.56 Stop Solenoid 1

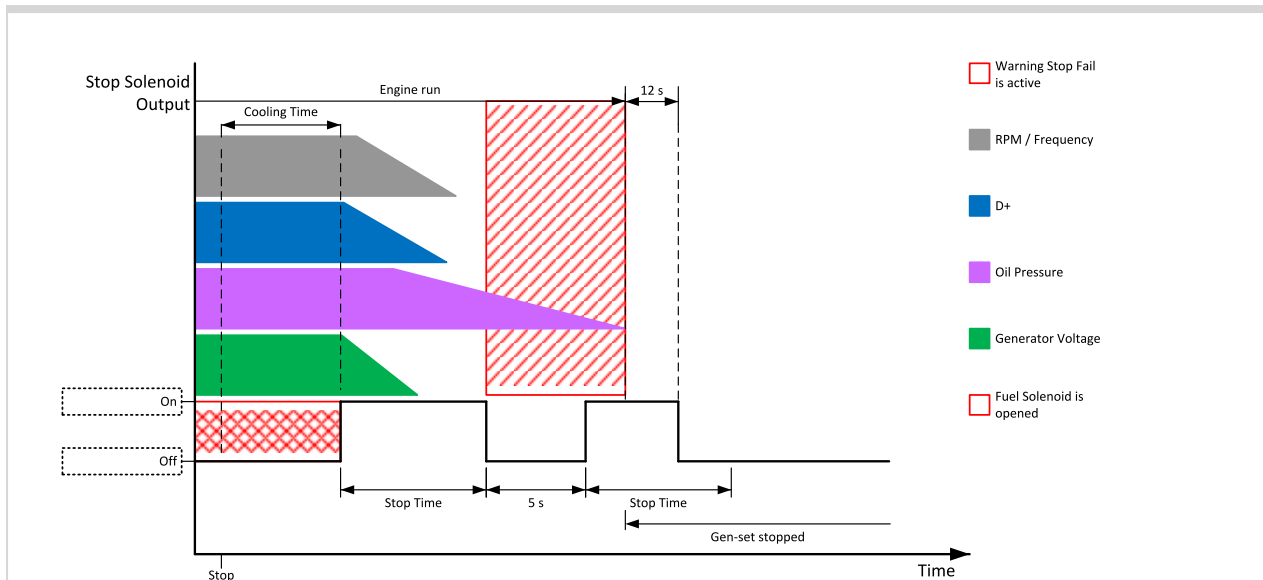

Image 8.57 Stop Solenoid 2

Note: If Additional running engine indications (page 117) went off during 5 s pause than Stop Solenoid is not activated again otherwise stop solenoid is activated again.

🔍 Logical binary outputs alphabetically (page 336)

LBO: V

Ventilation

Related FW	1.3.0	Related applications	AMF, MRS
Comm object	38		
Description			
This logical binary output is activated at the beginning of start procedure together with PRESTART (PAGE 364) LBO. Ventilation output is deactivated when engine stops revolving.			
Ventilation LBO is also deactivated immediately when EMERGENCY STOP (PAGE 326) (or E-Stop) is activated or when controller is switched to OFF mode.			
Note: The output is intended for control of an engine room ventilation fan, engine container ventilation fan, container louvres or similar running gen-set technology.			

🔍 back to Logical binary outputs alphabetically

Ventilation On Pulse

Related FW	1.3.0	Related applications	AMF, MRS
Comm object	2089		
Description			
This logical binary output is activated on rising edge of VENTILATION (PAGE 369) LBO (at the beginning of prestart period). The pulse duration is adjusted by Ventilation Pulse Time (page 210) setpoint.			
Note: The output is intended for control of an engine room ventilation fan, engine container ventilation fan, container louvres or similar running gen-set technology.			

🔍 back to Logical binary outputs alphabetically

Ventilation Off Pulse

Related FW	1.3.0	Related applications	AMF, MRS
Comm object	2090		
Description			
This logical binary output is activated on falling edge of VENTILATION (PAGE 369) LBO (when engine stops). The pulse duration is adjusted by Ventilation Pulse Time (page 210) setpoint.			
Note: <i>The output is intended for control of an engine room ventilation fan, engine container ventilation fan, container louvres or similar running gen-set technology.</i>			

[▲ back to Logical binary outputs alphabetically](#)

8.1.5 Logical analog inputs

What Logical analog inputs are:

Logical analog inputs are inputs for analog values.

Alphabetical groups of Logical analog inputs

LAI: A	373
LAI: C	376
LAI: F	377
LAI: N	378
LAI: O	378

For full list of Logical analog inputs go to the chapter **Logical analog inputs alphabetically (page 372)**.

Logical analog inputs alphabetically

AIN Prot01	373
AIN Prot02	374
AIN Prot03	375
Coolant Temp	376
Fuel Level	377
Not Used	378
Oil Pressure	378

LAI: A

AIN Prot01

Related FW	1.3.0	Related applications	AMF, MRS
Comm object	9999		
Description			
<p>Logical analog input designed for general value received from analog sensor. For more information about wiring of analog inputs see Analog inputs on page 44. Limits for this protection are adjusted by setpoints Analog Protection 1 Wrn (page 227) and Analog Protection 1 Sd (page 228). Delay is adjusted by setpoint Analog Protection 1 Delay (page 228).</p>			
Protection types			
Monitoring	Analog value is only measured and displayed on the LCD screen but not used for protection.		
HistRecOnl	Analog value is only measured and displayed on the LCD screen but not used for protection. History record is made if value is out of the limits.		
AL Indic	Analog value is not used for protection. Only alarmlist record is made if analog value is out of the limits.		
Wrn	Analog value is used for warning protection only.		
Wrn + BOC	Analog value is used for warning and BOC (Breaker Open and Cooling) protection.		
BOC	Analog value is used for BOC (Breaker Open and Cooling) protection.		
Wrn + Sd	Analog value is used for warning and shutdown protection.		
Sd	Analog value is used for shutdown protection.		
Note: This parameter has to be adjusted via <i>InteliConfig</i> .			
Alarm			
Under limit	Alarm is activated when value of analog input is under adjusted limits		
Over limit	Alarm is activated when value of analog input is over adjusted limits		
Under limit + fls	Alarm is activated when value of analog input is under adjusted limits. If sensor fail is detected then the alarm with higher level is activate as well.		
Over limit + fls	Alarm is activated when value of analog input is over adjusted limits. If sensor fail is detected then the alarm with higher level is activate as well.		
<p>Example: Protection type is Wrn + Sd. When sensor fail is detected then Sd alarm will be activated + Sensor fail alarm will be activated.</p>			
Note: This parameter has to be adjusted via <i>InteliConfig</i> .			

🔍 back to Logical analog inputs alphabetically

AIN Prot02

Related FW	1.3.0	Related applications	AMF, MRS
Comm object	9998		

Description

Logical analog input designed for general value received from analog sensor. For more information about wiring of analog inputs **see Analog inputs on page 44**. Limits for this protection are adjusted by setpoints **Analog Protection 2 Wrn (page 229)** and **Analog Protection 2 Sd (page 229)**. Delay is adjusted by setpoint **Analog Protection 2 Delay (page 230)**.

Protection types

Monitoring	Analog value is only measured and displayed on the LCD screen but not used for protection.
HistRecOnl	Analog value is only measured and displayed on the LCD screen but not used for protection. History record is made if value is out of the limits.
AL Indic	Analog value is not used for protection. Only alarmlist record is made if analog value is out of the limits.
Wrn	Analog value is used for warning protection only.
Wrn + BOC	Analog value is used for warning and BOC (Breaker Open and Cooling) protection.
BOC	Analog value is used for BOC (Breaker Open and Cooling) protection.
Wrn + Sd	Analog value is used for warning and shutdown protection.
Sd	Analog value is used for shutdown protection.

Note: This parameter has to be adjusted via *InteliConfig*.

Alarm

Under limit	Alarm is activated when value of analog input is under adjusted limits
Over limit	Alarm is activated when value of analog input is over adjusted limits
Under limit + fls	Alarm is activated when value of analog input is under adjusted limits. If sensor fail is detected then the alarm with higher level is activate as well.
Over limit + fls	Alarm is activated when value of analog input is over adjusted limits. If sensor fail is detected then the alarm with higher level is activate as well.

Example: Protection type is Wrn + Sd. When sensor fail is detected then Sd alarm will be activated + Sensor fail alarm will be activated.

Note: This parameter has to be adjusted via *InteliConfig*.

 [back to Logical analog inputs alphabetically](#)

AIN Prot03

Related FW	1.3.0	Related applications	AMF, MRS
Comm object	9997		

Description

Logical analog input designed for general value received from analog sensor. For more information about wiring of analog inputs **see Analog inputs on page 44**. Limits for this protection are adjusted by setpoints **Analog Protection 3 Wrn (page 230)** and **Analog Protection 3 Sd (page 231)**. Delay is adjusted by setpoint **Analog Protection 3 Delay (page 231)**.

Protection types

Monitoring	Analog value is only measured and displayed on the LCD screen but not used for protection.
HistRecOnl	Analog value is only measured and displayed on the LCD screen but not used for protection. History record is made if value is out of the limits.
AL Indic	Analog value is not used for protection. Only alarmlist record is made if analog value is out of the limits.
Wrn	Analog value is used for warning protection only.
Wrn + BOC	Analog value is used for warning and BOC (Breaker Open and Cooling) protection.
BOC	Analog value is used for BOC (Breaker Open and Cooling) protection.
Wrn + Sd	Analog value is used for warning and shutdown protection.
Sd	Analog value is used for shutdown protection.

Note: This parameter has to be adjusted via *InteliConfig*.

Alarm

Under limit	Alarm is activated when value of analog input is under adjusted limits
Over limit	Alarm is activated when value of analog input is over adjusted limits
Under limit + fls	Alarm is activated when value of analog input is under adjusted limits. If sensor fail is detected then the alarm with higher level is activate as well.
Over limit + fls	Alarm is activated when value of analog input is over adjusted limits. If sensor fail is detected then the alarm with higher level is activate as well.

Example: Protection type is Wrn + Sd. When sensor fail is detected then Sd alarm will be activated + Sensor fail alarm will be activated.

Note: This parameter has to be adjusted via *InteliConfig*.

 [back to Logical analog inputs alphabetically](#)

LAI: C

Coolant Temp

Related FW	1.3.0	Related applications	AMF, MRS
Comm object	67		
Description			
<p>Logical analog input designed for coolant temperature value received from analog sensor. For more information about wiring of analog inputs see Analog inputs on page 44. Limits for this protection are adjusted by setpoints Coolant Temperature Wrn (page 200) and Coolant Temperature Sd (page 201). Delay is adjusted by setpoint Coolant Temperature Delay (page 201).</p>			
Protection types			
Monitoring	Analog value is only measured and displayed on the LCD screen but not used for protection.		
HistRecOnl	Analog value is only measured and displayed on the LCD screen but not used for protection. History record is made if value is out of the limits.		
Wrn	Analog value is used for warning protection only.		
Wrn+Stp	Analog value is used for warning and slow stop protection		
Stp	Analog value is used for slow stop protection		
Wrn + BOC	Analog value is used for warning and BOC (Breaker Open and Cooling) protection.		
BOC	Analog value is used for BOC (Breaker Open and Cooling) protection.		
Wrn + Sd	Analog value is used for warning and shutdown protection.		
Sd	Analog value is used for shutdown protection.		
Note: This parameter has to be adjusted via <i>InteliConfig</i> .			
Alarm			
Under limit	Alarm is activated when value of analog input is under adjusted limits		
Over limit	Alarm is activated when value of analog input is over adjusted limits		
Under limit + fls	Alarm is activated when value of analog input is under adjusted limits. If sensor fail is detected then the alarm with higher level is activate as well.		
Over limit + fls	Alarm is activated when value of analog input is over adjusted limits. If sensor fail is detected then the alarm with higher level is activate as well.		
<p>Example: Protection type is Wrn + Sd. When sensor fail is detected then Sd alarm will be activated + Sensor fail alarm will be activated.</p>			
Note: This parameter has to be adjusted via <i>InteliConfig</i> .			
IMPORTANT: Value from analog input has higher priority than value from ECU.			

 [back to Logical analog inputs alphabetically](#)

LAI: F

Fuel Level

Related FW	1.3.0	Related applications	AMF, MRS
Comm object	78		
Description			
<p>Logical analog input designed for fuel level value received from analog sensor. For more information about wiring of analog inputs see Analog inputs on page 44. Limits for this protection are adjusted by setpoints Fuel Level Wrn (page 203) and Fuel Level Sd (page 203). Delay is adjusted by setpoint Fuel Level Delay (page 204).</p>			
Protection types			
Monitoring	Analog value is only measured and displayed on the LCD screen but not used for protection.		
HistRecOnl	Analog value is only measured and displayed on the LCD screen but not used for protection. History record is made if value is out of the limits.		
Wrm	Analog value is used for warning protection only.		
Wrm+Stp	Analog value is used for warning and slow stop protection		
Stp	Analog value is used for slow stop protection		
Wrm + BOC	Analog value is used for warning and BOC (Breaker Open and Cooling) protection.		
BOC	Analog value is used for BOC (Breaker Open and Cooling) protection.		
Wrm + Sd	Analog value is used for warning and shutdown protection.		
Sd	Analog value is used for shutdown protection.		
Note: This parameter has to be adjusted via <i>InteliConfig</i> .			
Alarm			
Under limit	Alarm is activated when value of analog input is under adjusted limits		
Over limit	Alarm is activated when value of analog input is over adjusted limits		
Under limit + fls	Alarm is activated when value of analog input is under adjusted limits. If sensor fail is detected then the alarm with higher level is activate as well.		
Over limit + fls	Alarm is activated when value of analog input is over adjusted limits. If sensor fail is detected then the alarm with higher level is activate as well.		
<p>Example: Protection type is Wrm + Sd. When sensor fail is detected then Sd alarm will be activated + Sensor fail alarm will be activated.</p>			
Note: This parameter has to be adjusted via <i>InteliConfig</i> .			
IMPORTANT: For right behavior of this function, curve for analog input has to be in percentage.			
IMPORTANT: Value from analog input has higher priority than value from ECU.			

🔍 back to Logical analog inputs alphabetically

LAI: N

Not Used

Related FW	1.3.0	Related applications	AMF, MRS
Comm object	230		
Description			
Input has no function.			

[back to Logical analog inputs alphabetically](#)

LAI: O

Oil Pressure

Related FW	1.3.0	Related applications	AMF, MRS
Comm object	9		
Description			
Logical analog input designed for oil pressure value received from analog sensor. For more information about wiring of analog inputs see Analog inputs on page 44 . Limits for this protection are adjusted by setpoints Oil Pressure Wrn (page 198) and Oil Pressure Sd (page 199) . Delay is adjusted by setpoint Oil Pressure Delay (page 199) .			

Protection types

Monitoring	Analog value is only measured and displayed on the LCD screen but not used for protection.
HistRecOnl	Analog value is only measured and displayed on the LCD screen but not used for protection. History record is made if value is out of the limits.
Wrn	Analog value is used for warning protection only.
Wrn + Sd	Analog value is used for warning and Sd protection.
Sd	Analog value is used for Sd protection.

Note: This parameter has to be adjusted via *InteliConfig*.

Alarm

Under limit	Alarm is activated when value of analog input is under adjusted limits
Over limit	Alarm is activated when value of analog input is over adjusted limits
Under limit + fls	Alarm is activated when value of analog input is under adjusted limits. If sensor fail is detected then the alarm with higher level is activate as well.
Over limit + fls	Alarm is activated when value of analog input is over adjusted limits. If sensor fail is detected then the alarm with higher level is activate as well.

Example: Protection type is Wrn + Sd. When sensor fail is detected then Sd alarm will be activated + Sensor fail alarm will be activated.

Note: This parameter has to be adjusted via *InteliConfig*.

IMPORTANT: Value from analog input has higher priority than value from ECU.

[back to Logical analog inputs alphabetically](#)

8.2 Alarms

8.2.1 Alarms level 1	379
8.2.2 Alarms level 2	394
8.2.3 Fail sensor and other types	407

What alarms are:

The controller evaluates two levels of alarms. For more information see **Alarm management on page 98**.

8.2.1 Alarms level 1

Warnings	381
Other type	391

For full list of Alarms level 1 go to **List of alarms level 1 (page 380)**.

What alarms level 1 are:

The level 1 alarm indicates that a value or parameter is out of normal limits, but has still not reached critical level. For more information see **Alarm types - Level 1 on page 100**.

List of alarms level 1

Alarm Email 1 Fail	381	Wrn Generator L3L1 < Voltage	387
Alarm SMS 1 Fail	381	Wrn Generator > Frequency	387
ECU Wait To Start	381	Wrn Generator < Frequency	387
Event Email 1 Fail	381	Wrn Check DPF Status ..	388
Event SMS 1 Fail	382	Wrn Mains Voltage Detected	388
Wrn Battery > Voltage	382	Wrn Maintenance 1	388
Wrn Battery < Voltage	382	Wrn Maintenance 2	388
Wrn Charging Alternator Fail	382	Wrn Maintenance 3	389
Wrn Coolant Temperature Low	383	Wrn MCB Fail	389
Wrn Coolant Temp	383	Wrn Oil Pressure	390
Wrn ECU Communication Fail	383	Wrn Overload	390
Wrn Fuel Level	383	Wrn Override All Sd	390
Wrn AIN Prot	383	Wrn Stop Fail	390
Wrn BIN Protection	384	After-Treatment	391
Wrn Generator L1 > Voltage	384	EM(A) - a message lost ..	391
Wrn Generator L1 < Voltage	384	EM(A) - configuration mistake	392
Wrn Generator L1L2 > Voltage	384	EM(A) - insufficient	392
Wrn Generator L1L2 < Voltage	385	EM(A) - missing or damaged	392
Wrn Generator L2 > Voltage	385	Generator CCW Rotation ..	392
Wrn Generator L2 < Voltage	385	Mains CCW Rotation	392
Wrn Generator L2L3 > Voltage	386	Manual Restore	393
Wrn Generator L2L3 < Voltage	386	Module(slotA) - comm. outage	393
Wrn Generator L3 > Voltage	386	Module(slotA) - false module	393
Wrn Generator L3 < Voltage	386	Module(slotA) - unexpected	393
Wrn Generator L3L1 > Voltage	387	Module(slotA) - unknown module	394

Warnings

Alarm Email 1 Fail

Alarm Type	Other
Alarmlist message	Alarm Email 1 Fail
Alarm evaluated	All the time
Related applications	AMF, MRS
Description	The alarm indicates that there was a request to send an alarm email to email address which is adjusted in setpoint Email Address 1 (page 251) and email wasn't send.

[◀ back to List of alarms level 1](#)

Alarm SMS 1 Fail

Alarm Type	Other
Alarmlist message	Alarm SMS 1 Fail
Alarm evaluated	All the time
Related applications	AMF, MRS
Description	The alarm indicates that there was a request to send an alarm SMS to telephone number which is adjusted in setpoint Telephone Number 1 (page 250) and SMS wasn't send.

[◀ back to List of alarms level 1](#)

ECU Wait To Start

Alarm Type	Warning
Alarmlist message	ECU Wait To Start
Alarm evaluated	Only when ECU is connected
Related applications	AMF, MRS
Description	This alarm is activated when ECU send information that ECU Wait To Start lamp is activated. LBO ALARM (PAGE 343)is not activated, after deactivation of lamp, alarm automatically disappear.

[◀ back to List of alarms level 1](#)

Event Email 1 Fail

Alarm Type	Other
Alarmlist message	Event Email 1 Fail
Alarm evaluated	All the time
Related applications	AMF, MRS
Description	The alarm indicates that there was a request to send an event email to email address which is adjusted in setpoint Email Address 1 (page 251) and email wasn't send.

[◀ back to List of alarms level 1](#)

Event SMS 1 Fail

Alarm Type	Other
Alarmlist message	Event SMS 1 Fail
Alarm evaluated	All the time
Related applications	AMF, MRS
Description	The alarm indicates that there was a request to send an event SMS to telephone number which is adjusted in setpoint Telephone Number 1 (page 250) and SMS wasn't send.

🔍 back to List of alarms level 1

Wrn Battery > Voltage

Alarm Type	Warning
Alarmlist message	All the time
Alarm evaluated	Wrn Battery > Voltage
Related applications	AMF, MRS
Description	This alarm informs the operator that the controller supply voltage is too high. The following setpoints are related to it: <ul style="list-style-type: none"> ▶ Battery Overvoltage (page 207) ▶ Battery <> Voltage Delay (page 208)

🔍 back to List of alarms level 1

Wrn Battery < Voltage

Alarm Type	Warning
Alarmlist message	Wrn Battery < Voltage
Alarm evaluated	All the time
Related applications	AMF, MRS
Description	This alarm informs the operator that the controller supply voltage is too low. The following setpoints are related to it: <ul style="list-style-type: none"> ▶ Battery Undervoltage (page 207) ▶ Battery <> Voltage Delay (page 208)

🔍 back to List of alarms level 1

Wrn Charging Alternator Fail

Alarm Type	Warning
Alarmlist message	Wrn Charging Alternator Fail
Alarm evaluated	Engine running only
Related applications	AMF, MRS
Description	This alarm is issued if the engine is running and the voltage on the D+ terminal is lower than D+ Threshold (page 189) of the controller supply voltage. This alarm works similar to the red "battery" alarm indicator on a vehicle dashboard. The setpoint has to be in Charge Fail or Enabled position to enable this alarm.

🔍 back to List of alarms level 1

Wrn Coolant Temperature Low

Alarm Type	Warning
Alarmlist message	Wrn Coolant Temperature Low
Alarm evaluated	All the time
Related applications	AMF, MRS
Description	This alarm indicates that the coolant temperature is lower than the temperature set in Coolant Temperature Low Wrn (page 202) setpoint.

🔍 back to List of alarms level 1

Wrn Coolant Temp

Alarm Type	Warning
Alarmlist message	Wrn Coolant Temp
Alarm evaluated	All the time
Related applications	AMF, MRS
Description	This alarm indicates that the coolant temperature is higher than the temperature set in Coolant Temperature Wrn (page 200) setpoint.

🔍 back to List of alarms level 1

Wrn ECU Communication Fail

Alarm Type	Warning
Alarmlist message	Wrn ECU Communication Fail
Alarm evaluated	With configured LBO ECU POWER RELAY (PAGE 346) - only when this LBO is active Without configured LBO ECU POWER RELAY (PAGE 346) - all the time
Related applications	AMF, MRS
Description	This alarm occurs when an ECU is configured, but the communication with the ECU is not established or has dropped out.

🔍 back to List of alarms level 1

Wrn Fuel Level

Alarm Type	Warning
Alarmlist message	Wrn Fuel Level
Alarm evaluated	All the time
Related applications	AMF, MRS
Description	This alarm indicates that the fuel level is lower than the level set in Fuel Level Wrn (page 203) setpoint.

🔍 back to List of alarms level 1

Wrn AIN Prot

Alarm Type	Warning
Alarmlist message	Wrn + Name of analog input
Alarm evaluated	All the time

Related applications	AMF, MRS
Description	This alarm indicates that value the general analog protection is out of warning protection limit.

🔍 back to List of alarms level 1

Wrn BIN Protection

Alarm Type	Warning
Alarmlist message	Wrn + Name of binary input
Alarm evaluated	All the time
Related applications	AMF, MRS
Description	Binary input also can be adjusted like alarm. In this case message in alarmlist contains prefix - Wrn and binary input name. This alarm occurs, when appropriate binary input is active.

🔍 back to List of alarms level 1

Wrn Generator L1 > Voltage

Alarm Type	Warning
Alarmlist message	Wrn Generator L1 > Voltage
Alarm evaluated	Generator excited only
Related applications	AMF, MRS
Description	This alarm evaluates the generator phase voltage in phase 1. The following setpoints are related to it: <ul style="list-style-type: none"> ▶ Generator Overvoltage Wrn (page 213) ▶ Generator <> Voltage Delay (page 214)

🔍 back to List of alarms level 1

Wrn Generator L1 < Voltage

Alarm Type	Warning
Alarmlist message	Wrn Generator L1 < Voltage
Alarm evaluated	Generator excited only
Related applications	AMF, MRS
Description	This alarm evaluates the generator phase voltage in phase 1. The following setpoints are related to it: <ul style="list-style-type: none"> ▶ Generator Undervoltage Wrn (page 214) ▶ Generator <> Voltage Delay (page 214)

🔍 back to List of alarms level 1

Wrn Generator L1L2 > Voltage

Alarm Type	Warning
Alarmlist message	Wrn Generator L1L2 > Voltage
Alarm evaluated	Generator excited only

Related applications	AMF, MRS
Description	<p>This alarm evaluates the generator phase to phase voltage between phases 1 and 2. The following setpoints are related to it:</p> <ul style="list-style-type: none"> ▶ Generator Overvoltage Wrn (page 213) ▶ Generator <> Voltage Delay (page 214)

⬅ back to List of alarms level 1

Wrn Generator L1L2 < Voltage

Alarm Type	Warning
Alarmlist message	Wrn Generator L1L2 < Voltage
Alarm evaluated	Generator excited only
Related applications	AMF, MRS
Description	<p>This alarm evaluates the generator phase to phase voltage between phases 1 and 2. The following setpoints are related to it:</p> <ul style="list-style-type: none"> ▶ Generator Undervoltage Wrn (page 214) ▶ Generator <> Voltage Delay (page 214)

⬅ back to List of alarms level 1

Wrn Generator L2 > Voltage

Alarm Type	Warning
Alarmlist message	Wrn Generator L2 > Voltage
Alarm evaluated	Generator excited only
Related applications	AMF, MRS
Description	<p>This alarm evaluates the generator phase voltage in phase 2. The following setpoints are related to it:</p> <ul style="list-style-type: none"> ▶ Generator Overvoltage Wrn (page 213) ▶ Generator <> Voltage Delay (page 214)

⬅ back to List of alarms level 1

Wrn Generator L2 < Voltage

Alarm Type	Warning
Alarmlist message	Wrn Generator L2 < Voltage
Alarm evaluated	Generator excited only
Related applications	AMF, MRS
Description	<p>This alarm evaluates the generator phase voltage in phase 2. The following setpoints are related to it:</p> <ul style="list-style-type: none"> ▶ Generator Undervoltage Wrn (page 214) ▶ Generator <> Voltage Delay (page 214)

⬅ back to List of alarms level 1

Wrn Generator L2L3 > Voltage

Alarm Type	Warning
Alarmlist message	Wrn Generator L2L3 > Voltage
Alarm evaluated	Generator excited only
Related applications	AMF, MRS
Description	<p>This alarm evaluates the generator phase to phase voltage between phases 2 and 3. The following setpoints are related to it:</p> <ul style="list-style-type: none"> ▶ Generator Overvoltage Wrn (page 213) ▶ Generator <> Voltage Delay (page 214)

⬅ back to List of alarms level 1

Wrn Generator L2L3 < Voltage

Alarm Type	Warning
Alarmlist message	Wrn Generator L2L3 < Voltage
Alarm evaluated	Generator excited only
Related applications	AMF, MRS
Description	<p>This alarm evaluates the generator phase to phase voltage between phases 2 and 3. The following setpoints are related to it:</p> <ul style="list-style-type: none"> ▶ Generator Undervoltage Wrn (page 214) ▶ Generator <> Voltage Delay (page 214)

⬅ back to List of alarms level 1

Wrn Generator L3 > Voltage

Alarm Type	Warning
Alarmlist message	Wrn Generator L3 > Voltage
Alarm evaluated	Generator excited only
Related applications	AMF, MRS
Description	<p>This alarm evaluates the generator phase voltage in phase 3. The following setpoints are related to it:</p> <ul style="list-style-type: none"> ▶ Generator Overvoltage Wrn (page 213) ▶ Generator <> Voltage Delay (page 214)

⬅ back to List of alarms level 1

Wrn Generator L3 < Voltage

Alarm Type	Warning
Alarmlist message	Wrn Generator L3 < Voltage
Alarm evaluated	Generator excited only
Related applications	AMF, MRS
Description	<p>This alarm evaluates the generator phase voltage in phase 3. The following setpoints are related to it:</p> <ul style="list-style-type: none"> ▶ Generator Undervoltage Wrn (page 214) ▶ Generator <> Voltage Delay (page 214)

[◀ back to List of alarms level 1](#)

Wrn Generator L3L1 > Voltage

Alarm Type	Warning
Alarmlist message	Wrn Generator L3L1 > Voltage
Alarm evaluated	Generator excited only
Related applications	AMF, MRS
Description	<p>This alarm evaluates the generator phase to phase voltage between phases 3 and 1. The following setpoints are related to it:</p> <ul style="list-style-type: none"> ▶ Generator Overvoltage Wrn (page 213) ▶ Generator <> Voltage Delay (page 214)

[◀ back to List of alarms level 1](#)

Wrn Generator L3L1 < Voltage

Alarm Type	Warning
Alarmlist message	Wrn Generator L3L1 < Voltage
Alarm evaluated	Generator excited only
Related applications	AMF, MRS
Description	<p>This alarm evaluates the generator phase to phase voltage between phases 3 and 1. The following setpoints are related to it:</p> <ul style="list-style-type: none"> ▶ Generator Undervoltage Wrn (page 214) ▶ Generator <> Voltage Delay (page 214)

[◀ back to List of alarms level 1](#)

Wrn Generator > Frequency

Alarm Type	Warning
Alarmlist message	Wrn Generator > Frequency
Alarm evaluated	Generator excited only
Related applications	AMF, MRS
Description	<p>This alarm evaluates the generator frequency in the phase L1. The following setpoints are related to it:</p> <ul style="list-style-type: none"> ▶ Generator Overfrequency Wrn (page 215) ▶ Generator <> Frequency Delay (page 216)

[◀ back to List of alarms level 1](#)

Wrn Generator < Frequency

Alarm Type	Warning
Alarmlist message	Wrn Generator < Frequency
Alarm evaluated	Generator excited only

Related applications	AMF, MRS
Description	This alarm evaluates the generator frequency in the phase L1. The following setpoints are related to it: <ul style="list-style-type: none"> ▶ Generator Underfrequency Wrn (page 215) ▶ Generator <> Frequency Delay (page 216)

⬅ back to List of alarms level 1

Wrn Check DPF Status

Alarm Type	Warning
Alarmlist message	Wrn Check DPF Status
Alarm evaluated	When ECU is configured
Related applications	AMF, MRS
Description	This alarm occurs when ECU send alarm message about Tier IV protection. <p style="text-align: center;"><i>Note: Tier IV protection have to be supported by ECU.</i></p>

⬅ back to List of alarms level 1

Wrn Mains Voltage Detected

Alarm Type	Warning
Alarmlist message	Wrn Mains Voltage Detected
Alarm evaluated	Gen-set is running
Related applications	AMF
Description	This alarm occurs when setpoint Operation Mode (page 173) is adjusted to MRS and voltage is detected on mains.

⬅ back to List of alarms level 1

Wrn Maintenance 1

Alarm Type	Warning
Alarmlist message	Wrn Maintenance 1
Alarm evaluated	All the time
Related applications	AMF, MRS
Description	Adjust the setpoint Maintenance Timer 1 (page 206) to the interval of the next maintenance check. The value of the setpoint will count down while the engine is running and if reaches zero, this alarm will be issued. The alarm message will remain in the alarm list (even if the controller is switched off and on again) until the setpoint is re-adjusted to a positive value.

⬅ back to List of alarms level 1

Wrn Maintenance 2

Alarm Type	Warning
Alarmlist message	Wrn Maintenance 2
Alarm evaluated	All the time

Related applications	AMF, MRS
Description	Adjust the setpoint Maintenance Timer 2 (page 206) to the interval of the next maintenance check. The value of the setpoint will count down while the engine is running and if reaches zero, this alarm will be issued. The alarm message will remain in the alarm list (even if the controller is switched off and on again) until the setpoint is re-adjusted to a positive value.

🔍 back to List of alarms level 1

Wrn Maintenance 3

Alarm Type	Warning
Alarmlist message	Wrn Maintenance 3
Alarm evaluated	All the time
Related applications	AMF, MRS
Description	Adjust the setpoint Maintenance Timer 3 (page 207) to the interval of the next maintenance check. The value of the setpoint will count down while the engine is running and if reaches zero, this alarm will be issued. The alarm message will remain in the alarm list (even if the controller is switched off and on again) until the setpoint is re-adjusted to a positive value.

🔍 back to List of alarms level 1

Wrn MCB Fail

Alarm Type	Warning
Alarmlist message	Wrn MCB Fail
Alarm evaluated	All the time
Related applications	AMF
Description	<p>This alarm will occur when the MCB FEEDBACK (PAGE 330) input does not match the expected position given by the MCB CLOSE/OPEN (PAGE 357) output. It stays active until the mismatch between the output and feedback disappears.</p> <ul style="list-style-type: none"> ▶ If there was no command issued by the controller and the breaker (feedback) changes suddenly the position itself, the alarm will be issued immediately. ▶ Self-opening of the breaker is not considered a fault and if all mains values are within limits, the command to reclose the breaker is issued after delay given by the setpoint Mains Return Delay (page 220) has elapsed. ▶ The alarm will be also issued, if the breaker does not respond to the close command within 2 seconds. After this period has elapsed the output MCB Close/Open is deactivated again and the next attempt to close the breaker will occur first after the alarm is reset. ▶ The alarm will be also issued if the breaker does not respond to the open command within 2 seconds. The output MCB Close/Open will stay deactivated. Closing of GCB is blocked until this alarm becomes inactive.

🔍 back to List of alarms level 1

Wrn Oil Pressure

Alarm Type	Warning
Alarmlist message	Wrn Oil Pressure
Alarm evaluated	Gen-set is running
Related applications	AMF, MRS
Description	This alarm indicates that the oil pressure is lower than the pressure set in Oil Pressure Wrn (page 198) setpoint.

🔍 back to List of alarms level 1

Wrn Overload

Alarm Type	Warning
Alarmlist message	Wrn Overload
Alarm evaluated	All the time
Related applications	AMF, MRS
Description	<p>The alarm is issued when the gen-set power is over the limit for time period longer than the delay. The following setpoints are related to it:</p> <ul style="list-style-type: none"> ▶ Overload Wrn (page 211) adjusts the overload limit. ▶ Overload Delay (page 211) Overload Del adjusts the delay.

🔍 back to List of alarms level 1

Wrn Override All Sd

Alarm Type	Warning
Alarmlist message	Override All Sd
Alarm evaluated	All the time
Related applications	AMF, MRS
Description	This alarm occurs when binary input SD OVERRIDE (PAGE 334) is activated.

🔍 back to List of alarms level 1

Wrn Stop Fail

Alarm Type	Warning
Alarmlist message	Wrn Stop Fail
Alarm evaluated	While the engine shall be stopped

Related applications	AMF, MRS
Description	<p>This alarm occurs if the gen-set shall be stopped, but some symptom indicates that it is not stopped. The period when the gen-set shall be stopped begins after the FUEL SOLENOID (PAGE 348) has been switched off and time delay Stop Time (page 195) has elapsed and lasts for the entire time the FUEL SOLENOID (PAGE 348) or STARTER (PAGE 367) are off.</p> <p style="text-align: center;">Image 9.1 Stop Fail</p> <p>Note: Gen-set cannot be started until this alarm is inactive and reset.</p>

⬅ back to List of alarms level 1

Other type

After-Treatment

Alarm Type	Alarm indication
Alarmlist message	After-Treatment
Alarm evaluated	All the time
Related applications	AMF, MRS
Description	This alarm occurs when appropriate after-treatment lamp is active.

⬅ back to List of alarms level 1

EM(A) - a message lost

Alarm Type	Other
Alarmlist message	EM(A) - a message lost
Alarm evaluated	All the time
Related applications	AMF, MRS
Description	This alarm indicates that there is a problem with communication between controller and module in slot.

⬅ back to List of alarms level 1

EM(A) - configuration mistake

Alarm Type	Other
Alarmlist message	EM(A) - configuration mistake
Alarm evaluated	All the time
Related applications	AMF, MRS
Description	This alarm indicates that there is a problem with configuration of binary input or output of module in slot.

🔍 back to List of alarms level 1

EM(A) - insufficient

Alarm Type	Other
Alarmlist message	EM(A) - insufficient
Alarm evaluated	All the time
Related applications	AMF, MRS
Description	This alarm indicates that module does not support all required features.

🔍 back to List of alarms level 1

EM(A) - missing or damaged

Alarm Type	Other
Alarmlist message	EM(A) - missing or damaged
Alarm evaluated	All the time
Related applications	AMF, MRS
Description	This alarm indicates that there is a problem with communication with module in slot (in first 5 second there was no communication and module is configured in slot).

🔍 back to List of alarms level 1

Generator CCW Rotation

Alarm Type	Warning
Alarmlist message	Generator CCW Rotation
Alarm evaluated	All the time
Related applications	AMF, MRS
Description	The controller detects phase sequence on generator voltage terminals. This protection is important after controller installation to avoid wrong voltage phase connection. There is a fixed defined phase sequence in IntelliLite 9 controller: T35 = N, T36 = L1, T37 = L2 and T38 = L3. When the phases are connected in a different order, alarms are detected. This alarm prevent circuit breaker closing.

🔍 back to List of alarms level 1

Mains CCW Rotation

Alarm Type	Alarm indication
Alarmlist message	Mains CCW Rotation
Alarm evaluated	All the time

Related applications	AMF
Description	The controller detects phase sequence on mains voltage terminals. This protection is important after controller installation to avoid wrong voltage phase connection. There is a fixed defined phase sequence in IntelLite 9 controller: T39 = N, T40 = L1, T41 = L2 and T42 = L3. When the phases are connected in a different order, alarms are detected. This alarm prevent circuit breaker closing.

[back to List of alarms level 1](#)

Manual Restore

Alarm Type	Warning
Alarmlist message	Manual Restore
Alarm evaluated	All the time
Related applications	AMF
Description	Alarm is activated when controller is in AUTO mode, Return From Island (page 224) setpoint is set to manual, load is on gen-set a mains has returned.

[back to List of alarms level 1](#)

Module(slotA) - comm. outage

Alarm Type	Other
Alarmlist message	Module(slotA) - comm. outage
Alarm evaluated	All the time
Related applications	AMF, MRS
Description	This alarm indicates that there is a problem with communication between controller and module in slot.

[back to List of alarms level 1](#)

Module(slotA) - false module

Alarm Type	Other
Alarmlist message	Module(slotA) - fake module
Alarm evaluated	All the time
Related applications	AMF, MRS
Description	This alarm indicates that false module is inserted in slot.

[back to List of alarms level 1](#)

Module(slotA) - unexpected

Alarm Type	Other
Alarmlist message	Module(slotA) - unexpected
Alarm evaluated	All the time
Related applications	AMF, MRS
Description	This alarm indicates that in slot is inserted different module than which is configured or the module is unconfigured and has to be configured for proper function.

[back to List of alarms level 1](#)

Module(slotA) - unknown module

Alarm Type	Other
Alarmlist message	Module(slotA) - unknown module
Alarm evaluated	All the time
Related applications	AMF, MRS
Description	This alarm indicates that unknown module is inserted in slot.

🔍 back to List of alarms level 1

Wrn Fuel Transfer Failed

Alarm Type	Warning
Alarmlist message	Wrn Fuel Transfer Failed
Alarm evaluated	When FUEL PUMP (PAGE 349) is active
Related applications	AMF, MRS
Description	This alarm will occur when there is no increase of fuel level when FUEL PUMP (PAGE 349) is active.

🔍 back to List of alarms level 1

Wrn Transferring Fuel

Alarm Type	Warning
Alarmlist message	Transferring Fuel
Alarm evaluated	When FUEL PUMP (PAGE 349) is active
Related applications	AMF, MRS
Description	This alarm will occur when FUEL PUMP (PAGE 349) is active.

🔍 back to List of alarms level 1

8.2.2 Alarms level 2

Shutdown	396
Other type	403

For full list of Alarms level 2 go to **List of alarms level 2 (page 395)**.

What alarms level 2 are:

The level 2 level alarm indicates that a critical level of the respective value or parameter has been reached. For more information see **Alarm types - Level 2 on page 100**.

List of alarms level 2

Emergency Stop	396	BOC AIN Prot	404
Sd Battery Flat	396	BOC BIN Protection	404
Sd Coolant Temp	396	BOC Generator L1 < Voltage	404
Sd ECU Communication Fail	396	BOC Generator L1L2 < Voltage	405
Sd Fuel Level	397	BOC Generator L2 < Voltage	405
Sd GCB Fail	397	BOC Generator L2L3 < Voltage	405
Sd AIN Protec	397	BOC Generator L3 < Voltage	405
Sd BIN Protection	397	BOC Generator L3L1 < Voltage	406
Sd Generator L1 > Voltage	398	BOC Generator > Frequency	406
Sd Generator L1 < Voltage	398	BOC Generator < Frequency	406
Sd Generator L1L2 > Voltage	398	BOC Overload	406
Sd Generator L1L2 < Voltage	399	BOC Short Circuit	407
Sd Generator L2 > Voltage	399		
Sd Generator L2 < Voltage	399		
Sd Generator L2L3 > Voltage	399		
Sd Generator L2L3 < Voltage	400		
Sd Generator L3 > Voltage	400		
Sd Generator L3 < Voltage	400		
Sd Generator L3L1 > Voltage	400		
Sd Generator L3L1 < Voltage	401		
Sd Generator > Frequency	401		
Sd Generator < Frequency	401		
Sd Oil Pressure	402		
Sd Overload	402		
Sd Overspeed	402		
Sd RPM Measurement Fail	402		
Sd Short Circuit	403		
Sd Start Fail	403		
Sd Underspeed	403		
BOC Coolant Temp	403		
BOC Fuel Level	404		

Shutdown

Emergency Stop

Alarm Type	Shutdown
Alarmlist message	Emergency Stop
Alarm evaluated	All the time
Related applications	AMF, MRS
Description	<p>Alarm is activated when binary input EMERGENCY STOP (PAGE 326) is activated. The gen-set shuts down in the moment the input is activated and starting is blocked until the input is deactivated and fault reset is pressed.</p> <p>Note: Use red emergency button placed on the switchboard door and connect it to a binary input of the controller. Then configure the function Emergency Stop to this binary input. It is recommended to use NC contact of the button.</p> <p>Note: The MCB control is not affected by this alarm.</p>

🔍 back to List of alarms level 2

Sd Battery Flat

Alarm Type	Shutdown
Alarmlist message	Sd Battery Flat
Alarm evaluated	During cranking
Related applications	AMF, MRS
Description	<p>This alarm will be issued if the controller was reset during cranking of the gen-set. If this situation occurs, the controller supposes the starting battery is so exhausted that its voltage drops so low when starter motor is energized that it causes controller reset.</p>

🔍 back to List of alarms level 2

Sd Coolant Temp

Alarm Type	Shutdown
Alarmlist message	Sd Coolant Temp
Alarm evaluated	All the time
Related applications	AMF, MRS
Description	<p>This alarm indicates that the coolant temperature is higher than the temperature set in Coolant Temperature Sd (page 201) setpoint.</p>

🔍 back to List of alarms level 2

Sd ECU Communication Fail

Alarm Type	Shutdown
Alarmlist message	Sd ECU Communication Fail
Alarm evaluated	<p>With configured LBO ECU POWER RELAY (PAGE 346) - only when this LBO is active</p> <p>Without configured LBO ECU POWER RELAY (PAGE 346) - all the time</p>

Related applications	AMF, MRS
Description	This alarm occurs when an ECU is configured, but the communication with the ECU is not established or has dropped out.

🔍 back to List of alarms level 2

Sd Fuel Level

Alarm Type	Shutdown
Alarmlist message	Sd Fuel Level
Alarm evaluated	All the time
Related applications	AMF, MRS
Description	This alarm indicates that the fuel level is lower than the level set in Fuel Level Sd (page 203) setpoint.

🔍 back to List of alarms level 2

Sd GCB Fail

Alarm Type	Shutdown
Alarmlist message	Sd GCB Fail
Alarm evaluated	All the time
Related applications	AMF, MRS
Description	<p>This alarm will occur when the GCB FEEDBACK (PAGE 328) input does not match the expected position given by the GCB CLOSE/OPEN (PAGE 349) output. It stays active until the mismatch between the output and feedback persists.</p> <ul style="list-style-type: none"> ▶ If there was no command issued by the controller and the breaker (feedback) changes suddenly the position itself, the alarm will be issued immediately. ▶ The alarm will be also issued if the breaker does not respond to an open or close command within 2 seconds.

🔍 back to List of alarms level 2

Sd AIN Protec

Alarm Type	Sd
Alarmlist message	Sd + Name of analog input
Alarm evaluated	All the time
Related applications	AMF, MRS
Description	This alarm indicates that value the general analog protection is out of shutdown protection limit.

🔍 back to List of alarms level 2

Sd BIN Protection

Alarm Type	Shutdown
Alarmlist message	Sd + Name of binary input
Alarm evaluated	All the time

Related applications	AMF, MRS
Description	Binary input also can be adjusted like alarm. In this case message in alarmlist contains prefix - Sd and binary input name. This alarm occurs, when appropriate binary input is active.

⬅ back to List of alarms level 2

Sd Generator L1 > Voltage

Alarm Type	Shutdown
Alarmlist message	Sd Generator L1 > Voltage
Alarm evaluated	Generator excited only
Related applications	AMF, MRS
Description	This alarm evaluates the generator phase voltage in phase 1. The following setpoints are related to it: <ul style="list-style-type: none"> ▶ Generator Overvoltage Sd (page 212) ▶ Generator <> Voltage Delay (page 214)

⬅ back to List of alarms level 2

Sd Generator L1 < Voltage

Alarm Type	Shutdown
Alarmlist message	Sd Generator L1 < Voltage
Alarm evaluated	Generator excited only
Related applications	AMF, MRS
Description	This alarm evaluates the generator phase voltage in phases 1. The following setpoints are related to it: <ul style="list-style-type: none"> ▶ Generator Undervoltage BOC (page 213) ▶ Generator <> Voltage Delay (page 214)

⬅ back to List of alarms level 2

Sd Generator L1L2 > Voltage

Alarm Type	Shutdown
Alarmlist message	Sd Generator L1L2 > Voltage
Alarm evaluated	Generator excited only
Related applications	AMF, MRS
Description	This alarm evaluates the generator phase to phase voltage between phases 1 and 2. The following setpoints are related to it: <ul style="list-style-type: none"> ▶ Generator Overvoltage Sd (page 212) ▶ Generator <> Voltage Delay (page 214)

⬅ back to List of alarms level 2

Sd Generator L1L2 < Voltage

Alarm Type	Shutdown
Alarmlist message	Sd Generator L1L2 < Voltage
Alarm evaluated	Generator excited only
Related applications	AMF, MRS
Description	<p>This alarm evaluates the generator phase to phase voltage between phases 1 and 2. The following setpoints are related to it:</p> <ul style="list-style-type: none"> ▶ Generator Undervoltage BOC (page 213) ▶ Generator <> Voltage Delay (page 214)

⬅ back to List of alarms level 2

Sd Generator L2 > Voltage

Alarm Type	Shutdown
Alarmlist message	Sd Generator L2 > Voltage
Alarm evaluated	Generator excited only
Related applications	AMF, MRS
Description	<p>This alarm evaluates the generator phase voltage in phase 2. The following setpoints are related to it:</p> <ul style="list-style-type: none"> ▶ Generator Overvoltage Sd (page 212) ▶ Generator <> Voltage Delay (page 214)

⬅ back to List of alarms level 2

Sd Generator L2 < Voltage

Alarm Type	Shutdown
Alarmlist message	Sd Generator L2 < Voltage
Alarm evaluated	Generator excited only
Related applications	AMF, MRS
Description	<p>This alarm evaluates the generator phase voltage in phases 2. The following setpoints are related to it:</p> <ul style="list-style-type: none"> ▶ Generator Undervoltage BOC (page 213) ▶ Generator <> Voltage Delay (page 214)

⬅ back to List of alarms level 2

Sd Generator L2L3 > Voltage

Alarm Type	Shutdown
Alarmlist message	Sd Generator L2L3 > Voltage
Alarm evaluated	Generator excited only
Related applications	AMF, MRS
Description	<p>This alarm evaluates the generator phase to phase voltage between phases 2 and 3. The following setpoints are related to it:</p> <ul style="list-style-type: none"> ▶ Generator Overvoltage Sd (page 212) ▶ Generator <> Voltage Delay (page 214)

[◀ back to List of alarms level 2](#)

Sd Generator L2L3 < Voltage

Alarm Type	Shutdown
Alarmlist message	Sd Generator L2L3 < Voltage
Alarm evaluated	Generator excited only
Related applications	AMF, MRS
Description	<p>This alarm evaluates the generator phase to phase voltage between phases 2 and 3. The following setpoints are related to it:</p> <ul style="list-style-type: none"> ▶ Generator Undervoltage BOC (page 213) ▶ Generator <> Voltage Delay (page 214)

[◀ back to List of alarms level 2](#)

Sd Generator L3 > Voltage

Alarm Type	Shutdown
Alarmlist message	Sd Generator L3 > Voltage
Alarm evaluated	Generator excited only
Related applications	AMF, MRS
Description	<p>This alarm evaluates the generator phase voltage in phase 3. The following setpoints are related to it:</p> <ul style="list-style-type: none"> ▶ Generator Overvoltage Sd (page 212) ▶ Generator <> Voltage Delay (page 214)

[◀ back to List of alarms level 2](#)

Sd Generator L3 < Voltage

Alarm Type	Shutdown
Alarmlist message	Sd Generator L3 < Voltage
Alarm evaluated	Generator excited only
Related applications	AMF, MRS
Description	<p>This alarm evaluates the generator phase voltage in phases 3. The following setpoints are related to it:</p> <ul style="list-style-type: none"> ▶ Generator Undervoltage BOC (page 213) ▶ Generator <> Voltage Delay (page 214)

[◀ back to List of alarms level 2](#)

Sd Generator L3L1 > Voltage

Alarm Type	Shutdown
Alarmlist message	Sd Generator L3L1 > Voltage
Alarm evaluated	Generator excited only

Related applications	AMF, MRS
Description	<p>This alarm evaluates the generator phase to phase voltage between phases 3 and 1. The following setpoints are related to it:</p> <ul style="list-style-type: none"> ▶ Generator Overvoltage Sd (page 212) ▶ Generator <> Voltage Delay (page 214)

⬅ back to List of alarms level 2

Sd Generator L3L1 < Voltage

Alarm Type	Shutdown
Alarmlist message	Sd Generator L3L1 < Voltage
Alarm evaluated	Generator excited only
Related applications	AMF, MRS
Description	<p>This alarm evaluates the generator phase to phase voltage between phases 3 and 1. The following setpoints are related to it:</p> <ul style="list-style-type: none"> ▶ Generator Undervoltage BOC (page 213) ▶ Generator <> Voltage Delay (page 214)

⬅ back to List of alarms level 2

Sd Generator > Frequency

Alarm Type	Shutdown
Alarmlist message	Sd Generator > Frequency
Alarm evaluated	Generator excited only
Related applications	AMF, MRS
Description	<p>This alarm evaluates the generator frequency in the phase L1. The following setpoints are related to it:</p> <ul style="list-style-type: none"> ▶ Generator Overfrequency BOC (page 214) ▶ Generator <> Frequency Delay (page 216)

⬅ back to List of alarms level 2

Sd Generator < Frequency

Alarm Type	Shutdown
Alarmlist message	Sd Generator < Frequency
Alarm evaluated	Generator excited only
Related applications	AMF, MRS
Description	<p>This alarm evaluates the generator frequency in the phase L1. The following setpoints are related to it:</p> <ul style="list-style-type: none"> ▶ Generator Underfrequency BOC (page 215) ▶ Generator <> Frequency Delay (page 216)

⬅ back to List of alarms level 2

Sd Oil Pressure

Alarm Type	Shutdown
Alarmlist message	Sd Oil Pressure
Alarm evaluated	Gen-set is running
Related applications	AMF, MRS
Description	This alarm indicates that the oil pressure is lower than the pressure set in Oil Pressure Sd (page 199) setpoint.

🔍 back to List of alarms level 2

Sd Overload

Alarm Type	Shutdown
Alarmlist message	Sd Overload
Alarm evaluated	All the time
Related applications	AMF, MRS
Description	<p>The alarm is issued when the gen-set power is over the limit for time period longer than the delay. The behavior of the overload alarm is adjusted by the following setpoints:</p> <ul style="list-style-type: none"> ▶ Overload BOC (page 211) adjusts the overload limit. ▶ Overload Delay (page 211) adjusts the delay

🔍 back to List of alarms level 2

Sd Overspeed

Alarm Type	Shutdown
Alarmlist message	Sd Overspeed
Alarm evaluated	All the time
Related applications	AMF, MRS
Description	<p>This alarm occurs immediately when the engine speed has exceeded the limit. The behavior of the overspeed alarm is adjusted by the following setpoints:</p> <ul style="list-style-type: none"> ▶ Overspeed Sd (page 197) adjust the overspeed limit ▶ Overspeed Overshot (page 198) adjust the additional overspeed limit ▶ Overspeed Overshot Period (page 198) adjust the time period of additional overspeed limit

🔍 back to List of alarms level 2

Sd RPM Measurement Fail

Alarm Type	Shutdown
Alarmlist message	Sd RPM Measurement Fail
Alarm evaluated	During cranking
Related applications	AMF, MRS
Description	The alarm is issued if the engine speed has not exceeded the Starting RPM (page 180) within the Maximum Cranking Time (page 179) , although some of additional running engine indication sources indicate that the engine has started.

◀ back to List of alarms level 2

Sd Short Circuit

Alarm Type	Shutdown
Alarmlist message	Sd Short Circuit
Alarm evaluated	All the time
Related applications	AMF, MRS
Description	<p>This is a fast overcurrent protection. The following setpoints are related to this alarm:</p> <ul style="list-style-type: none"> ▶ Short Circuit BOC (page 212) adjusts the short current limit ▶ Short Circuit BOC Delay (page 212) adjusts the delay in fine steps

◀ back to List of alarms level 2

Sd Start Fail

Alarm Type	Shutdown
Alarmlist message	Sd Start Fail
Alarm evaluated	When the gen-set is being started
Related applications	AMF, MRS
Description	<p>This alarm will be issued after all attempts to start the gen-set have run out but the gen-set did not start. The following setpoints are related to this alarm:</p> <ul style="list-style-type: none"> ▶ Cranking Attempts (page 179) adjust the number of attempts

◀ back to List of alarms level 2

Sd Underspeed

Alarm Type	Shutdown
Alarmlist message	Sd Underspeed
Alarm evaluated	Engine running only
Related applications	AMF, MRS
Description	<p>This alarm will be issued when the gen-set is running and then stops by itself, i.e. the RPM drops under the value of setpoint Underspeed Sd (page 197).</p> <p>The underspeed alarm starts to be evaluated after successful gen-set start and is being evaluated for the entire time that the fuel solenoid is on.</p>

◀ back to List of alarms level 2

Other type

BOC Coolant Temp

Alarm Type	BOC
Alarmlist message	BOC Coolant Temperature
Alarm evaluated	All the time
Related applications	AMF, MRS
Description	<p>This alarm indicates that the coolant temperature is higher than the temperature set in Coolant Temperature Sd (page 201) setpoint.</p>

⬅ back to List of alarms level 2

BOC Fuel Level

Alarm Type	BOC
Alarmlist message	BOC Fuel Level
Alarm evaluated	All the time
Related applications	AMF, MRS
Description	This alarm indicates that the fuel level is lower than the level set level in Fuel Level Sd (page 203) setpoint.

⬅ back to List of alarms level 2

BOC AIN Prot

Alarm Type	BOC
Alarmlist message	BOC + Name of analog input
Alarm evaluated	All the time
Related applications	AMF, MRS
Description	This alarm indicates that the value of general analog protection is out of BOC protection limit.

⬅ back to List of alarms level 2

BOC BIN Protection

Alarm Type	BOC
Alarmlist message	BOC + Name of binary input
Alarm evaluated	All the time
Related applications	AMF, MRS
Description	Binary input also can be adjusted like alarm. In this case message in alarmlist contains prefix - BOC and binary input name. This alarm occurs, when appropriate binary input is active.

⬅ back to List of alarms level 2

BOC Generator L1 < Voltage

Alarm Type	BOC
Alarmlist message	BOC Generator L1 < Voltage
Alarm evaluated	Generator excited only
Related applications	AMF, MRS
Description	This alarm evaluates the generator phase voltage in phases 1. The following setpoints are related to it: <ul style="list-style-type: none"> ▶ Generator Undervoltage BOC (page 213) ▶ Generator <> Voltage Delay (page 214)

⬅ back to List of alarms level 2

BOC Generator L1L2 < Voltage

Alarm Type	BOC
Alarmlist message	BOC Generator L1L2 < Voltage
Alarm evaluated	Generator excited only
Related applications	AMF, MRS
Description	<p>This alarm evaluates the generator phase to phase voltage between phases 1 and 2. The following setpoints are related to it:</p> <ul style="list-style-type: none"> ▶ Generator Undervoltage BOC (page 213) ▶ Generator <> Voltage Delay (page 214)

⬅ back to List of alarms level 2

BOC Generator L2 < Voltage

Alarm Type	BOC
Alarmlist message	BOC Generator L2 < Voltage
Alarm evaluated	Generator excited only
Related applications	AMF, MRS
Description	<p>This alarm evaluates the generator phase voltage in phases 2. The following setpoints are related to it:</p> <ul style="list-style-type: none"> ▶ Generator Undervoltage BOC (page 213) ▶ Generator <> Voltage Delay (page 214)

⬅ back to List of alarms level 2

BOC Generator L2L3 < Voltage

Alarm Type	BOC
Alarmlist message	BOC Generator L2L3 < Voltage
Alarm evaluated	Generator excited only
Related applications	AMF, MRS
Description	<p>This alarm evaluates the generator phase to phase voltage between phases 2 and 3. The following setpoints are related to it:</p> <ul style="list-style-type: none"> ▶ Generator Undervoltage BOC (page 213) ▶ Generator <> Voltage Delay (page 214)

⬅ back to List of alarms level 2

BOC Generator L3 < Voltage

Alarm Type	BOC
Alarmlist message	BOC Generator L3 < Voltage
Alarm evaluated	Generator excited only
Related applications	AMF, MRS
Description	<p>This alarm evaluates the generator phase voltage in phases 3. The following setpoints are related to it:</p> <ul style="list-style-type: none"> ▶ Generator Undervoltage BOC (page 213) ▶ Generator <> Voltage Delay (page 214)

[◀ back to List of alarms level 2](#)

BOC Generator L3L1 < Voltage

Alarm Type	BOC
Alarmlist message	BOC Generator L3L1 < Voltage
Alarm evaluated	Generator excited only
Related applications	AMF, MRS
Description	<p>This alarm evaluates the generator phase to phase voltage between phases 3 and 1. The following setpoints are related to it:</p> <ul style="list-style-type: none"> ▶ Generator Undervoltage BOC (page 213) ▶ Generator <> Voltage Delay (page 214)

[◀ back to List of alarms level 2](#)

BOC Generator > Frequency

Alarm Type	BOC
Alarmlist message	BOC Generator > Frequency
Alarm evaluated	Generator excited only
Related applications	AMF, MRS
Description	<p>This alarm evaluates the generator frequency in the phase L1. The following setpoints are related to it:</p> <ul style="list-style-type: none"> ▶ Generator Overfrequency BOC (page 214) ▶ Generator <> Frequency Delay (page 216)

[◀ back to List of alarms level 2](#)

BOC Generator < Frequency

Alarm Type	BOC
Alarmlist message	BOC Generator < Frequency
Alarm evaluated	Generator excited only
Related applications	AMF, MRS
Description	<p>This alarm evaluates the generator frequency in the phase L1. The following setpoints are related to it:</p> <ul style="list-style-type: none"> ▶ Generator Underfrequency BOC (page 215) ▶ Generator <> Frequency Delay (page 216)

[◀ back to List of alarms level 2](#)

BOC Overload

Alarm Type	BOC
Alarmlist message	BOC Overload
Alarm evaluated	All the time

Related applications	AMF, MRS
Description	<p>The alarm is issued when the gen-set power is over the limit for time period longer than the delay. The behavior of the overload alarm is adjusted by the following setpoints:</p> <ul style="list-style-type: none"> ▶ Overload BOC (page 211) adjusts the overload limit. ▶ Overload Delay (page 211) adjusts the delay

◀ back to List of alarms level 2

BOC Short Circuit

Alarm Type	BOC
Alarmlist message	BOC Short Circuit
Alarm evaluated	All the time
Related applications	AMF, MRS
Description	<p>This is a fast overcurrent protection. The following setpoints are related to this alarm:</p> <ul style="list-style-type: none"> ▶ Short Circuit BOC (page 212) adjusts the short current limit ▶ Short Circuit BOC Delay (page 212) adjusts the delay in fine steps

◀ back to List of alarms level 2

8.2.3 Fail sensor and other types

FIs AIN Prot 1	409
FIs Coolant Temp	409
FIs Fuel Level	409
FIs Oil Pressure	409

For full list of Fails sensor and other types of alarms go to **List of fail sensor alarms (page 408)**.

What Fail sensor and other types of alarms are

If the measured resistance on an analog input exceeds the valid range, a sensor fail will be detected and a sensor fail message will appear in the Alarmlist. For more information **see Sensor fail detection (FLS) on page 101**.

List of fail sensor alarms

FIs AIN Prot 1	409
FIs Coolant Temp	409
FIs Fuel Level	409
FIs Oil Pressure	409

Fail sensor

Fls AIN Prot 1

Alarm Type	Fls
Alarmlist message	Fls + name of analog input 1
Alarm evaluated	All the time
Related applications	AMF, MRS
Description	This alarm indicates that the value of general analog protection is out of range or is missing.

[◀ back to List of fail sensor alarms](#)

Fls Coolant Temp

Alarm Type	Fls
Alarmlist message	Fls Coolant Temperature
Alarm evaluated	All the time
Related applications	AMF, MRS
Description	This alarm occurs when measurement value of coolant temperature is out of range or is missing.

[◀ back to List of fail sensor alarms](#)

Fls Fuel Level

Alarm Type	Fls
Alarmlist message	Fls Fuel Level
Alarm evaluated	All the time
Related applications	AMF, MRS
Description	This alarm occurs when measurement value of fuel level is out of range or is missing.

[◀ List of fail sensor alarms \(page 408\)](#)

Fls Oil Pressure

Alarm Type	Fls
Alarmlist message	Fls Oil Pressure
Alarm evaluated	All the time
Related applications	AMF, MRS
Description	This alarm occurs when measurement value of oil pressure is out of range or is missing.

[◀ back to List of fail sensor alarms](#)

8.3 Modules

8.3.1 Plug-In modules410

8.3.1 Plug-In modules

Communication modules	410
Extension modules	419

IMPORTANT: 2nd generation of IntelliLite 9 controllers does not support new modules and 3rd generation does not support all old modules.

The available communication plug-in modules are:

- ▶ CM-RS232-485 - communication module for connection via RS232 or RS485 line
- ▶ CM-4G-GPS - communication module for connection via 4G
- ▶ CM-GPRS - communication module for connection via GPRS
- ▶ CM-Ethernet - communication module for internet connection via Ethernet

The available extension plug-in modules are:

- ▶ EM-BIO8-EFCP - extension module with 8 binary inputs/outputs

Note: Controller has 1 plug-in module slot.

Communication modules

CM-RS232-485	410
CM-Ethernet	412
CM-GPRS	414
CM-4G-GPS	417

CM-RS232-485

CM-RS232-485 is optional plug-in card to enable IntelliLite 9 the RS232 and RS485 communication. This is required for computer or MODBUS connection. The CM-RS232-485 is a dual port module with RS232 and RS485 interfaces at independent COM channels. The RS232 is connected to COM1 and RS485 to COM2.

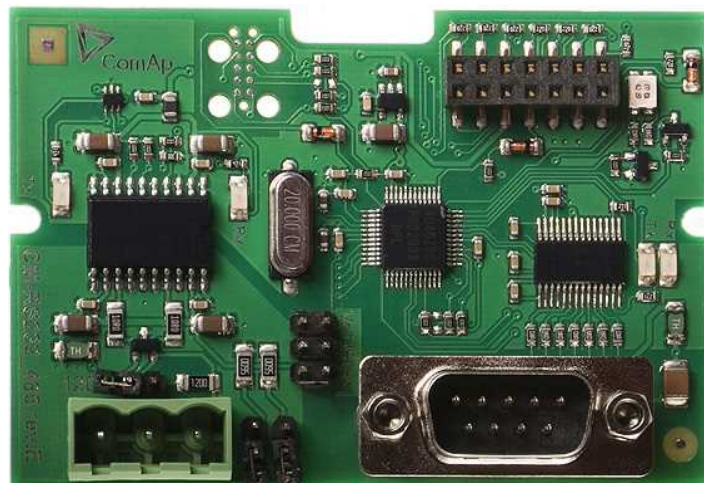
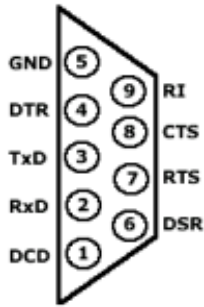

Image 9.2 CM-RS232-485 interface

IMPORTANT: Any manipulation with plug-in module shall be done with disconnected power supply to controller.

RS-232 DB-9 Male Pinout



- PIN 1: Data Carrier Detect**
- PIN 2: Receive Data**
- PIN 3: Transmit Data**
- PIN 4: Data Terminal Ready**
- PIN 5: Signal Ground**
- PIN 6: Data Set Ready**
- PIN 7: Request to Send**
- PIN 8: Clear to Send**
- PIN 9: Ring Indicator**

SERIAL "CROSS-WIRED" CABLE

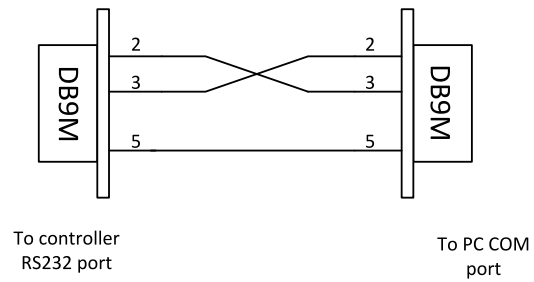

Image 9.3 Pinout of RS-232 line

RS485 internal wiring

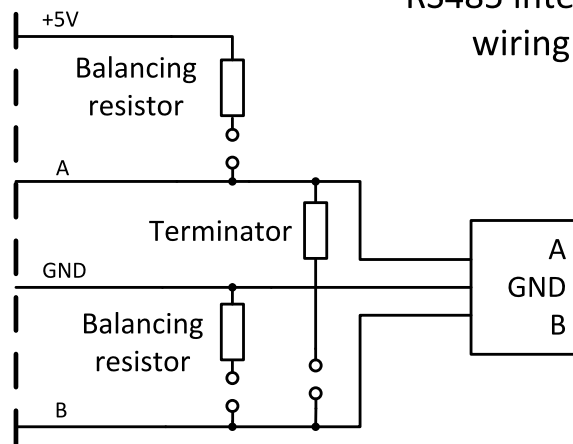

Image 9.4 Pinout of RS-485 line

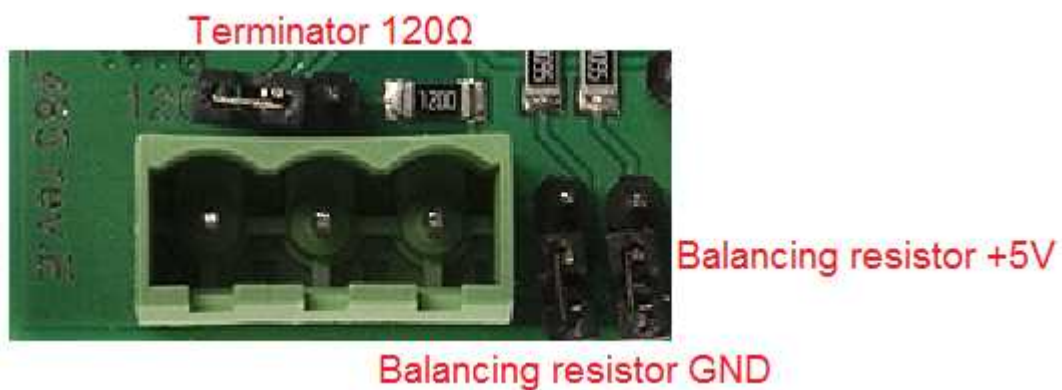

Image 9.5 Jumpers description

Note: Balancing resistors shall be both closed at only one device in whole RS485 network.

Maximal distance of line is 10m for RS232 line and 1200m for RS485 line.

Terminator 120Ω

Balancing resistor +5V

Technical data

Power consumption	40 mA / 8 VDC
	26 mA / 12 VDC
	14 mA / 24 VDC
	10 mA / 36 VDC
Isolation	Galvanic separation

Firmware upgrade

- ▶ Download the newest FW of module from ComAp website (in form of PSI file or installation package)
- ▶ Instal package to computer or open PSI to instal it into InteliConfig
- ▶ Plug the module into the controller and power the controller on.
- ▶ Open a connection with controller via InteliConfig
- ▶ Go the menu Tools -> Firmware upgrade, select the Plug-in modules tab and select the appropriate firmware you want to program into the module (in InteliConfig).
- ▶ Press the OK button to start upgrade of firmware.

The firmware update process may be performed via any kind of connection including connection via the same module in which the firmware is to be updated. The connection is reestablished again automatically when the update process is finished.

CM-Ethernet

CM-Ethernet is a plug-in card with Ethernet 10/100 Mbit interface in RJ45 connector. It provides an interface for connecting a PC with through ethernet/internet network, for sending active e-mails and for integration of the controller into a building management (MODBUS TCP and SNMP protocols). This card also enables to monitor and control the gen-set over web browser from any location with internet access using appropriate security measures.

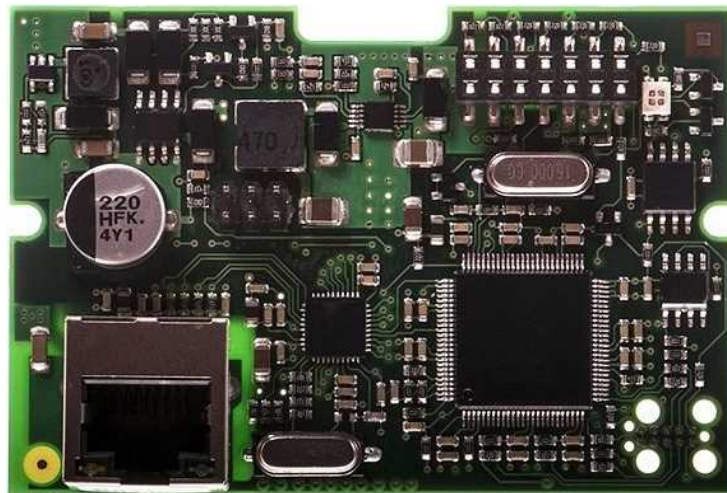

Image 9.6 CM-Ethernet interface

IMPORTANT: Any manipulation with plug-in module shall be done with disconnected power supply to controller.

Use an Ethernet UTP cable with a RJ45 connector for linking the module with your Ethernet network. The module can also be connected directly to a PC using cross-wired UTP cable.

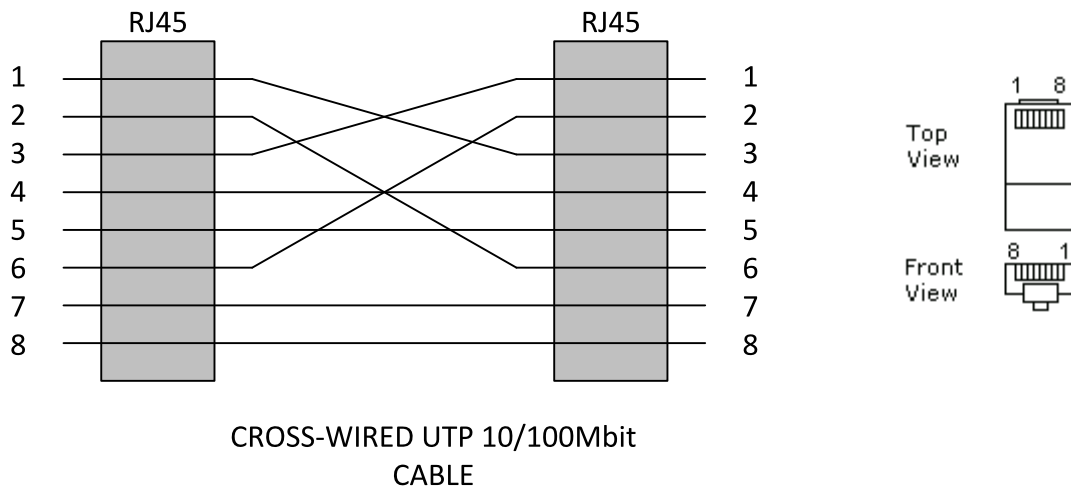

Image 9.7 Cross-wired cable

Technical data

Power consumption	120 mA / 8 VDC
	82 mA / 12 VDC
	35 mA / 24 VDC
	25 mA / 36 VDC

Module setup

All settings related to the module are to be adjusted via the controller setpoints. The respective setpoints are located in the setpoint **Group: CM-Ethernet (page 251)**.

All actual operational values like actual IP address etc. are available in controller values in a specific group as well.

Status LED

Blinking frequency	Color
1 Hz	Green - everything is OK
	Red - some of following errors occurred:
	<ul style="list-style-type: none"> ▶ unplugged ethernet cable ▶ module cannot connect to AirGate ▶ module can not obtain IP address from DHCP
10 Hz	Green - firmware is currently being programmed
	Red - no firmware present in the module

Firmware upgrade

- ▶ Download the newest FW of module from ComAp website (in form of PSI file or installation package)
- ▶ Instal package to computer or open PSI to instal it into InteliConfig
- ▶ Plug the module into the controller and power the controller on.
- ▶ Open a connection with controller via InteliConfig
- ▶ Go the menu Tools -> Firmware upgrade, select the Plug-in modules tab and select the appropriate firmware you want to program into the module (in InteliConfig).
- ▶ Press the OK button to start upgrade of firmware.

The firmware update process may be performed via any kind of connection including connection via the same module in which the firmware is to be updated. The connection is reestablished again automatically when the update process is finished.

CM-GPRS



Image 9.8 CM-GPRS module

IMPORTANT: Any manipulation with plug-in module shall be done with disconnected power supply to controller.

Note: GPRS and CSD services must be provided by your GSM/GPRS operator for successful operation.

Note: The GPRS and CSD connection should not be used for the firmware update process.

Technical data

Power consumption	32 mA / 8 VDC
	18 mA / 12 VDC
	10 mA / 24 VDC
	12 mA / 36 VDC

SIM card settings

SIM card to be used in CM-4G-GPS or CM-GPRS modules must be adjusted as follows:

- ▶ SMS service enabled
- ▶ Packet data (Internet access) enabled (when required for the selected mode of operation)
- ▶ PIN code security disabled

How to start using CM-GPRS module

- ▶ You will need a controller, CM-GPRS module, antenna and SIM card with SMS and packet data service.

Make sure that your SIM supports the packet data network type you want to use. I.e. if you want to use the module in GPRS (2,5G) network you have to confirm with the operator that the particular SIM card does support 2,5G network.

- ▶ Make sure SIM card does not require PIN code. Use any mobile phone to switch the SIM PIN security off.
- ▶ Place the SIM card into slot on CM-GPRS card
- ▶ Connect the antenna to Cellular module antenna connector.
- ▶ Switch off the controller.

- ▶ Insert CM-GPRS module into controller
- ▶ Power up the controller.



Image 9.9 Main screen of CM-GPRS module

GSM Diag Code – Diagnostic code for CM-GPRS modem

GSM Diag Code – Common list of diagnostic codes for cellular modules

Code	Description
0	OK. No error.
1	Not possible to hang up.
2	Modul is switched off
3	Module is switched on
4	Module – error in initialization
5	Module – not possible to set the APN
6	Module – not possible to connect to GPRS network
7	Module – not possible to retrieve IP address
8	Module – not accepted DNS IP address
9	Error in modem detection
10	Error in initialization of analog modem
11	SIM card is locked (Possibly PIN code required, PIN needs to be deactivated) or unknown status of SIM locking
12	No GSM signal
13	Not possible to read the SIM card parameters
14	GSM modem did not accepted particular initialization command, possibly caused by locked SIM card
15	Unknown modem
16	Bad answer to complement initialization string
17	Not possible to read GSM signal strength
18	CDMA modem not detected
19	No CDMA network
20	Unsuccessful registration to CDMA network
21	SIMCom/ME909s: can't read FW version

22	SIMCom: GSM signal not found
23	SIMCom: can't detect module speed
24	SIMCom: HW reset issued
25	PUK is required
26	Error of SIM card detected
27	ME909s: can't set module bps
28	ME909s: can't set link configuration
29	ME909s: can't do power-off
30	ME909s: can't do power-on
31	ME909s: can't do hardware reset
32	ME909s: ME909s not started
33	ME909s: switch off issued
34	ME909s: switch on issued
35	ME909s: HW reset issued
36	ME909s: can't switch echo off
37	ME909s: can't find out state of registration
38	ME909s: GSM signal not found
39	ME909s: no SIM memory for SMS
40	ME909s: waiting for registration
41	Can't read operator name
42	ME909s: can't set flow control
43	APN not typed
255	Only running communication is needed to indicate

Firmware upgrade

- ▶ Download the newest FW of module from ComAp website (in form of PSI file or installation package)
- ▶ Instal package to computer or open PSI to instal it into InteliConfig
- ▶ Plug the module into the controller and power the controller on.
- ▶ Open a connection with controller via InteliConfig
- ▶ Go the menu Tools -> Firmware upgrade, select the Plug-in modules tab and select the appropriate firmware you want to program into the module (in InteliConfig).
- ▶ Press the OK button to start upgrade of firmware.

The firmware update process may be performed via any kind of connection including connection via the same module in which the firmware is to be updated. The connection is reestablished again automatically when the update process is finished.

CM-4G-GPS



Image 9.10 CM-4G-GPS module

IMPORTANT: Any manipulation with plug-in module shall be done with disconnected power supply to controller.

IMPORTANT: CM-4G-GPS and CM-GPRS modules cant be used in one controller in the same time.

IMPORTANT: Operating temperature of module is from -30°C to $+75^{\circ}\text{C}$.

Note: Cellular data service must be enabled in your SIM card by your mobile operator for successful operation.

Supported 4G bands are as follows:

- ▶ FDD LTE: Band 1, Band 2, Band 3, Band 4, Band 5, Band 7, Band 8, Band 20, all bands with diversity
- ▶ WCDMA/HSDPA/HSUPA/HSPA+: Band 1, Band 2, Band 5, Band 8, all bands with diversity
- ▶ GSM/GPRS/EDGE: 850 MHz/900 MHz/1800 MHz/1900 MHz

Technical data

Power consumption	55 mA / 8 VDC
	35 mA / 12 VDC
	8 mA / 24 VDC
	5 mA / 36 VDC

SIM card settings

SIM card to be used in CM-4G-GPS or CM-GPRS modules must be adjusted as follows:

- ▶ SMS service enabled
- ▶ Packet data (Internet access) enabled (when required for the selected mode of operation)
- ▶ PIN code security disabled

How to start using CM-4G-GPS module

- ▶ You will need a controller, CM-4G-GPS module, antenna and SIMs card with SMS and packet data service.

Note: Make sure that your SIM supports the packet data network type you want to use. - i.e. if you want to use the module in LTE (4G) network you have to confirm with the operator that the particular SIM card supports 4G network.

- ▶ Make sure SIM card does not require PIN code. Use any mobile phone to switch the SIM PIN security off.
- ▶ Place the SIM card into slot on CM-4G-GPS card

- ▶ Connect the antenna to Cellular module antenna connector.
- ▶ Switch off the controller.
- ▶ Insert CM-4G-GPS module into controller
- ▶ Power up the controller.

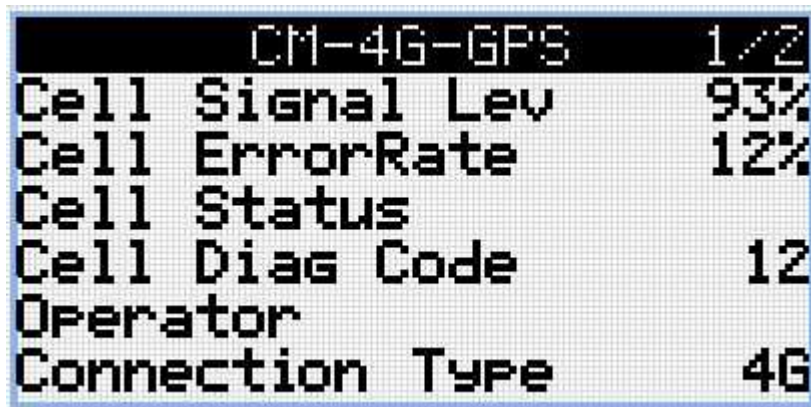

Image 9.11 Main screen of CM-4G-GPS module

GSM Diag Code – Common list of diagnostic codes for cellular modules

GSM Diag Code – Common list of diagnostic codes for cellular modules

Code	Description
0	OK. No error.
1	Not possible to hang up.
2	Modul is switched off
3	Module is switched on
4	Module – error in initialization
5	Module – not possible to set the APN
6	Module – not possible to connect to GPRS network
7	Module – not possible to retrieve IP address
8	Module – not accepted DNS IP address
9	Error in modem detection
10	Error in initialization of analog modem
11	SIM card is locked (Possibly PIN code required, PIN needs to be deactivated) or unknown status of SIM locking
12	No GSM signal
13	Not possible to read the SIM card parameters
14	GSM modem did not accepted particular initialization command, possibly caused by locked SIM card
15	Unknown modem
16	Bad answer to complement initialization string
17	Not possible to read GSM signal strength
18	CDMA modem not detected

19	No CDMA network
20	Unsuccessful registration to CDMA network
21	SIMCom/ME909s: can't read FW version
22	SIMCom: GSM signal not found
23	SIMCom: can't detect module speed
24	SIMCom: HW reset issued
25	PUK is required
26	Error of SIM card detected
27	ME909s: can't set module bps
28	ME909s: can't set link configuration
29	ME909s: can't do power-off
30	ME909s: can't do power-on
31	ME909s: can't do hardware reset
32	ME909s: ME909s not started
33	ME909s: switch off issued
34	ME909s: switch on issued
35	ME909s: HW reset issued
36	ME909s: can't switch echo off
37	ME909s: can't find out state of registration
38	ME909s: GSM signal not found
39	ME909s: no SIM memory for SMS
40	ME909s: waiting for registration
41	Can't read operator name
42	ME909s: can't set flow control
43	APN not typed
255	Only running communication is needed to indicate

Firmware upgrade

- ▶ Download the newest FW of module from ComAp website (in form of PSI file or installation package)
- ▶ Instal package to computer or open PSI to instal it into InteliConfig
- ▶ Plug the module into the controller and power the controller on.
- ▶ Open a connection with controller via InteliConfig
- ▶ Go the menu Tools -> Firmware upgrade, select the Plug-in modules tab and select the appropriate firmware you want to program into the module (in InteliConfig).
- ▶ Press the OK button to start upgrade of firmware.

The firmware update process may be performed via any kind of connection including connection via the same module in which the firmware is to be updated. The connection is reestablished again automatically when the update process is finished.

Extension modules

EM-BIO8-EFCP	420
--------------------	-----

EM-BIO8-EFCP

EM-BIO8-EFCP is optional plug-in card. Through this card controller can accommodate up to 8 binary inputs or outputs. In IntelConfig PC configuration tool it is possible to easily choose if particular I/O will be binary input or output.



Image 9.12 EM-BIO8-EFCP interface

IMPORTANT: Any manipulation with plug-in module shall be done with disconnected power supply to controller.

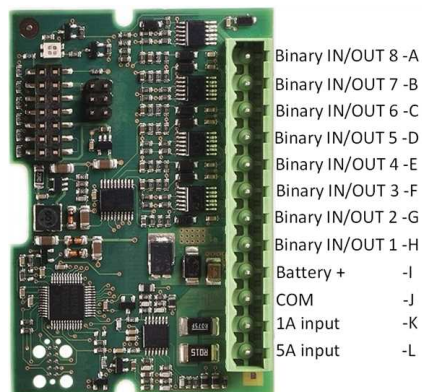

Image 9.13 Overview of EM-BIO8-EFCP

Note: Current inputs are supported only in MRS16 and AMF25 controllers.

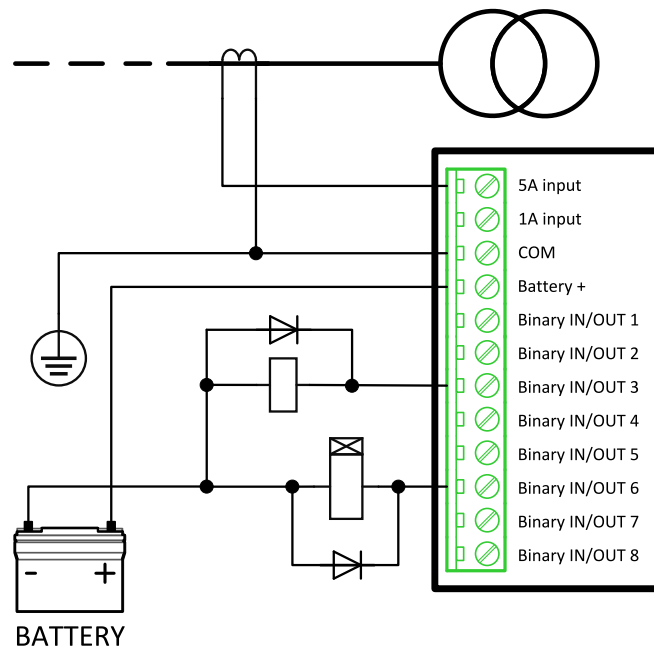

Image 9.14 EM-BIO8-EFCP wiring

Note: Current inputs are supported only in MRS16 and AMF25 controllers.

EM-BIO8-EFCP technical data

Power supply

Power supply range	8-36 VDC
Power consumption	40 mA / 8 VDC
	27 mA / 12 VDC
	22 mA / 24 VDC
	19 mA / 36 VDC

Binary inputs

Number	Up to 8, non-isolated
Close/Open indication	0-2 VDC close contact >6 VDC open contact

Binary outputs

Number	Up to 8, non-isolated
Max. current	0,5A
Switching to	positive supply terminal

Firmware upgrade

- ▶ Download the newest FW of module from ComAp website (in form of PSI file or installation package)
- ▶ Instal package to computer or open PSI to instal it into IntelliConfig
- ▶ Plug the module into the controller and power the controller on.
- ▶ Open a connection with controller via IntelliConfig
- ▶ Go the menu Tools -> Firmware upgrade, select the Plug-in modules tab and select the appropriate firmware you want to program into the module (in IntelliConfig).
- ▶ Press the OK button to start upgrade of firmware.

The firmware update process may be performed via any kind of connection including connection via the same module in which the firmware is to be updated. The connection is reestablished again automatically when the update process is finished.